

DEPARTMENT OF ARCHITECTURE

S.NO	NOTES
1.	THIS DRAWING IS THE PROPERTY OF DEPTT. OF ARCHITECTURE, U.T. CHANDIGARH FORMERLY OF GOVT. OF PB AND MUST NOT BE ALTERED, COPIED OR USED IN WHOLE OR IN PART WITHOUT THE PERMISSION OF THIS DEPTT. IN WRITING.
19.	AS PER THE RECOMMENDATIONS OF THE HIGH POWERED COMMITTEE REGARDING BASEMENTS CONSTITUTED BY A.A. AND DIRECTIONS GIVEN BY THE FINANCE SECRETARY VIDE MEMO NO. 11/270/UTFI (4) 4098 DT. 3.07.07 BASEMENT IS ALLOWED TO BE EXTENDED UNDER THE PUBLIC CORRIDOR (UP TO THE COLUMN) IN FRONT AND REAR PUBLIC CORRIDORS IN ALL THE SCO'S ONLY. THIS FACILITY MAY ALSO BE EXTENDED TO THE SIDE CORRIDOR OF CORNER PLOTS. THE LIGHT/VENTILATION PROVISIONS WILL BE PROPORTIONATELY INCREASED AS ALLOWED IN THE EXISTING ARCHITECTURAL CONTROLS SUBJECT TO FIRE SAFETY NORMS. THE STRUCTURAL STABILITY OF THE BUILDING AND THE ADJOINING BUILDING IS TO BE ENSURED BY THE OWNER / STRUCTURAL ENGINEER AND THE SERVICES RUNNING THROUGH THE CORRIDOR ARE ALSO BE REARRANGED SO THAT THE SAME DONOT OBSTRUCT THE FREE FLOW OF TRAFFIC AND ALSO ARE NOT VISIBLE IN THE BASEMENT.
	Sd/- 11.9.07
1.	NOTE - THIS DRAWING IS THE COMPUTERISED REPRODUCTION OF ORIGINAL DRG. No. 2. JOB No. 883 DATED - 18.06.08 HEIGHT OF REAR PARAPET INCREASED FROM 3'-0" TO 5'-3" AT 1ST AND 2ND FLOOR. APPROVAL RECEIVED FROM FINANCE SECRETARY VIDE MEMO NO. 2228-UTFI(4)94/15225 DATED:-8.11.94
	Sd/- 24.11.94

APPROVAL OF THE CHIEF ADMINISTRATOR RECEIVED REGARDING MAKING THE SKY-LIGHT ON THE TOP TERRACE VIDE HIS OFFICE MEMO NO. 139-UTFI (3) - 2K/1201 DATED 8-2-2000

Sd/-
(RAKESH SINGH)
CHIEF ADMINISTRATOR

Sd/- 13-01-2000
(SARBJEET SINGH)
CHIEF ARCHITECT

Sd/- 13-01-2000
(A.K SABHARWAL)
SENIOR ARCHITECT

Sd/- 13-01-2000
(K. I. S. VIRDI)
ARCHITECT

Sd/- 13-01-2000
(RAJEEV MEHTA)
ASSTT. ARCHITECT

S.NO.	DESCRIPTION
REVISIONS	
Sd/- CHIEF ARCHITECT	Sd/- SENIOR ARCHITECT
Sd/- ARCHITECT	Sd/- ASSTT.Architect

OFFICE OF THE CHIEF ARCHITECT CHANDIGARH U.T.

SCALE = 4 FT. TO AN INCH DATE:- 19.12.74

DRAWN BY :- A . S. RATRA	JOB NO. 883	DRG. NO. 2
CHECKED BY:-		

SHOP CUM OFFICES / FLATS SECTORS 31-D AND 47-C, AND 37-C & 37-D & 36-D ARCH. CONTROL SHEET

FIRST FLOOR PLAN

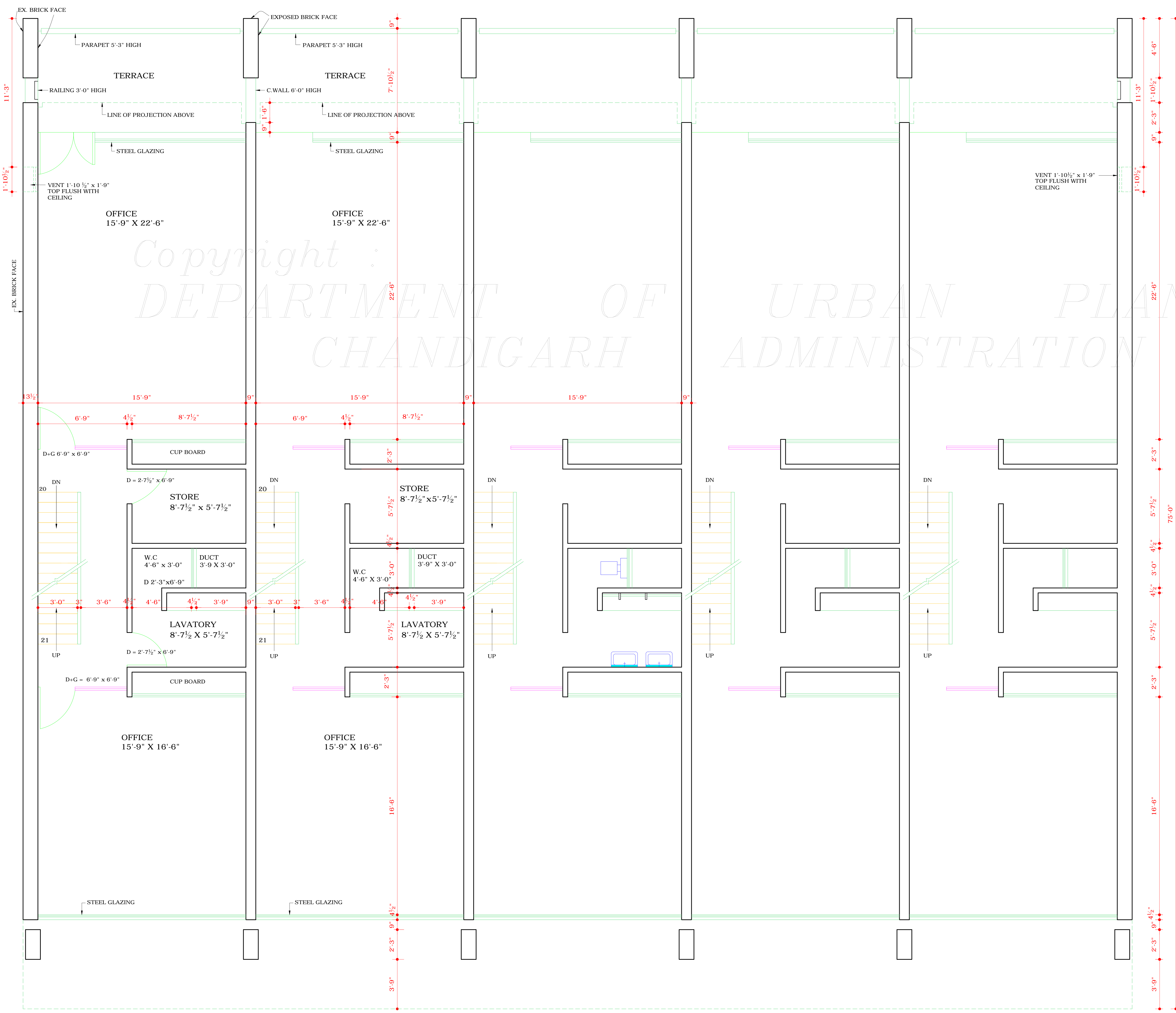

FIRST FLOOR PLAN

DISCLAIMER

THOUGH EVERY CARE HAS BEEN TAKEN TO PROVIDE THE CORRECT VERSION OF THE ARCHITECTURAL CONTROL ON THIS DIGITIZED (PDF) FORMAT, YET IN CASE OF ANY DISCREPANCY, THE MASTER COPY OF THE ARCHITECTURAL CONTROL APPLICABLE ON EACH SUCH SITE, AS AVAILABLE IN THE COMMERCIAL RECORD OF THE OFFICE OF CHIEF ARCHITECT OR HER/HIS INTERPRETATION WILL OVERRULE THE DIGITIZED FORMAT.

Sd/- SEWA SINGH
18-02-83
CHIEF ADMINISTRATOR
Sd/- K.K MUKERJEE
21-12-74
CHIEF ADMINISTRATOR

Sd/- 26-04-94
(S. P. KHURANA)
ASST. ARCHITECT

Sd/- 03-05-94
(S. S. SANDHU)
SENIOR ARCHITECT

Sd/- 08-11-94
(S. K. MIDHA)
CHIEF ARCHITECT

Sd/- 08-11-94
(A. R. TALWAR)
CHIEF ADMINISTRATOR