

DEPARTMENT OF
URBAN PLANNING
CHANDIGARH ADMN.

S.No.	NOTES.
-------	--------

- THIS DRG. IS THE PROPERTY OF THE DEPTT. OF ARCHITECTURE U.T. CHD. AND MUST NOT BE ALTERED, COPIED OR USED IN WHOLE OR IN PART WITHOUT THE PERMISSION OF THIS DEPTT. IN WRITING.
- ONLY QUALIFIED ARCHITECT ARE ALLOWED TO SUBMIT PLANS SUPERVISE CONSTRUCTION AND ISSUE COMPLETION CERTIFICATES FOR THESE BUILDING.
- THIS DRG. IS TO BE READ TOGETHER WITH THE SITE PLAN (DRG. No. 1, JOB No. 931) APPLICABLE TO PLOT Nos. AS GIVEN IN IT.
- PLINTH LEVEL SHALL BE OBTAINED BEFORE COMMENCEMENT OF CONSTRUCTION FROM THE OFFICE OF THE CHIEF ARCHITECT & SECY. DEPTT. OF ARCHITECTURE, CHANDIGARH.
- NO ADVERTISEMENT PANEL SHALL BE ALLOWED IN SPACES OTHER THAN THE ONES STIPULATED ON THE DRG.
- NO RAIN WATER, SOIL VENTILATING OR ANY OTHER PIPE SHALL BE SEEN ON THE EXTERNAL FACE OF THE BUILDING.
- NO WATER STORAGE TANK OR CHIMNEY ETC OR ANY MATERIAL STACKED IN THE ROOF SHALL PROJECT BEYOND THE HEIGHT OF THE PARAPET OR PARTY WALL, SO AS TO BE VISIBLE TO VIEW FROM STREET. NO DEVIATION IN THE EXTERNAL FACADE OR FACADE THROUGH VERANDAH SHALL BE ALLOWED. INTERNAL CHANGES MAY BE ALLOWED SUBJECT TO THE PRIOR APPROVAL OF THE CHIEF ADMINISTRATOR.
- THE MEANS OF TAKING ELECTRICAL, TELEPHONE OR ANY OTHER CONNECTION FROM THE PUBLIC SUPPLY LINES SHALL BE SHOWN ON THE BUILDING PLANS AND BE SHOWN ON THE BUILDING PLANS AND SHALL BE SUBJECT TO THE APPROVAL OF THE CHIEF ADMINISTRATOR.
- ELECTRICAL INSTALLATION OF LIGHT FITTING SHALL BE AS SHOWN IN DRG.
- EXPOSED BK. WORK SHALL MEANS FAIR FACES BK. WORK WITHOUT PAINT, COLOUR WASH OR POINTING AS SHOWN AT 'A'.
- THE PUBLIC VERANDAH SHALL BE KEPT FREE OF ANY OBSTRUCTION.
- EXTERNAL DOORS, WINDOWS SHUTTER AND JOINERY WORK IN STEEL OR IN WOOD AS SPECIFIED IN THE DRG. SHALL BE PAINTED IN GREY COLOUR OF I.S.I. SHADE No. 623 ONLY.
- NO BASEMENT IS ALLOWED BELOW THE BOOTHS. THE FLOORING PATTERN SHOULD BE FOLLOWED AS PER SHOWN IN THIS DRG.
- THIS DRG. IS MEANT FOR PLOT Nos. 229 TO 282 (EXCEPT FOR THOSE WHICH HAVE ALL ALREADY BEEN CONSTRUCTED ON THE BASIS OF SIMILAR DESIGN I.E. DRG. No. 2 JOB No. 931).

NOTE:- THIS DRAWING HAS BEEN COMPUTERISED ON 11-12-09 FROM DRG. No. 12 JOB No. 931

S.No.	DESCRIPTION	SIGN	DATE
-------	-------------	------	------

REVISIONS

Sd/- S.K. MIDHA
4.XII.98
CHIEF ARCHITECT.

Sd/- S. SARABJIT SINGH SANDHU
4.12.98
SENIOR ARCHITECT.

Sd/-
4.12.98
ARCHITECT. ASSTT. ARCHITECT.

OFFICE OF THE
CHIEF ARCHITECT & SECY.
U.T. CHANDIGARH

SCALE = 1/8" TO A FOOT DATE-

DEALT BY	JOB No.	DRG. No.
Sd/- TARVINDER Sd/- NEENA	931	12

ARCHITECTURAL CONTROL
SHEET FOR BOOTHS IN
SECTOR 37-'C' AND 'D'
CHANDIGARH

PLAN, ELEVATIONS,
SECTION & DETAILS

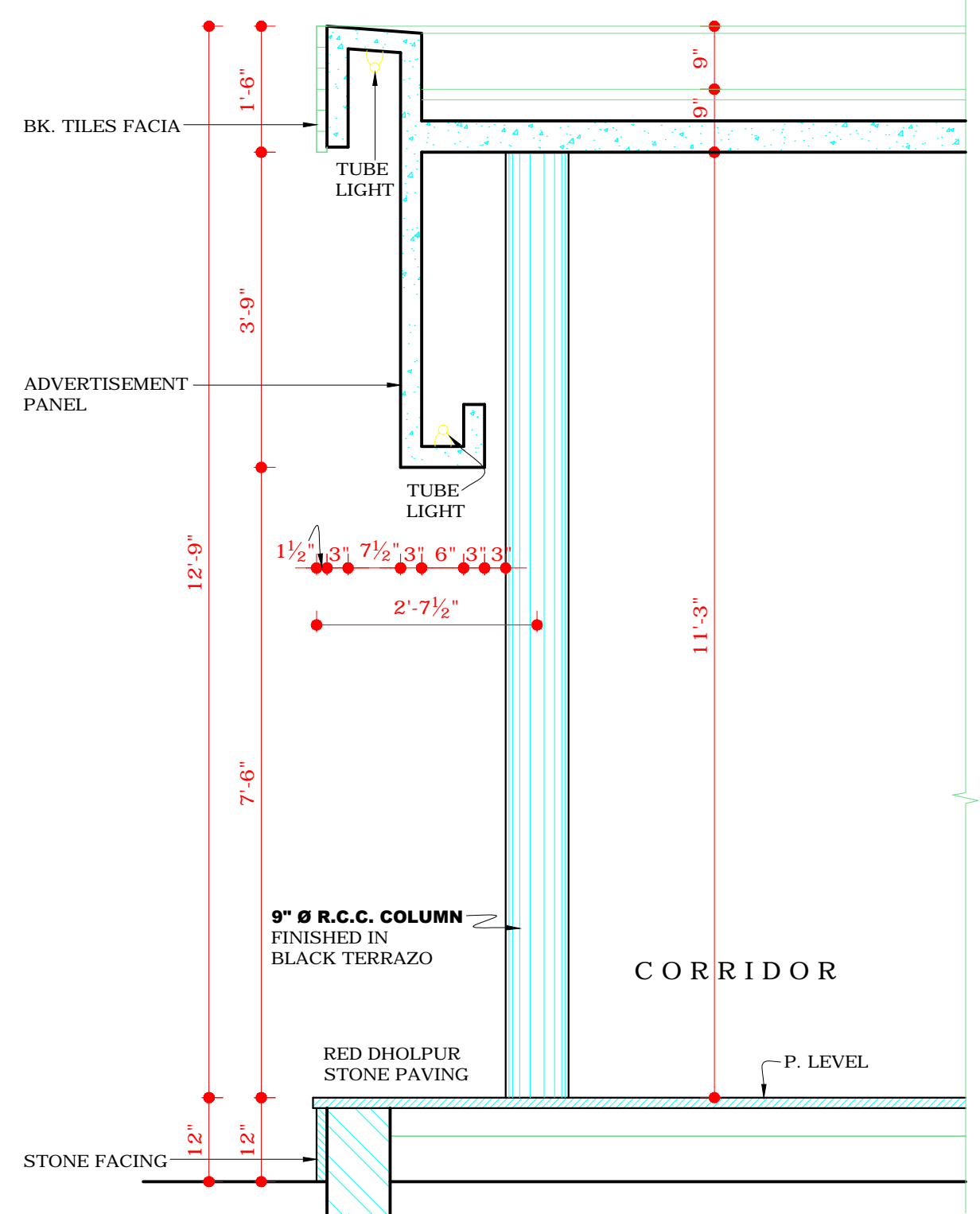
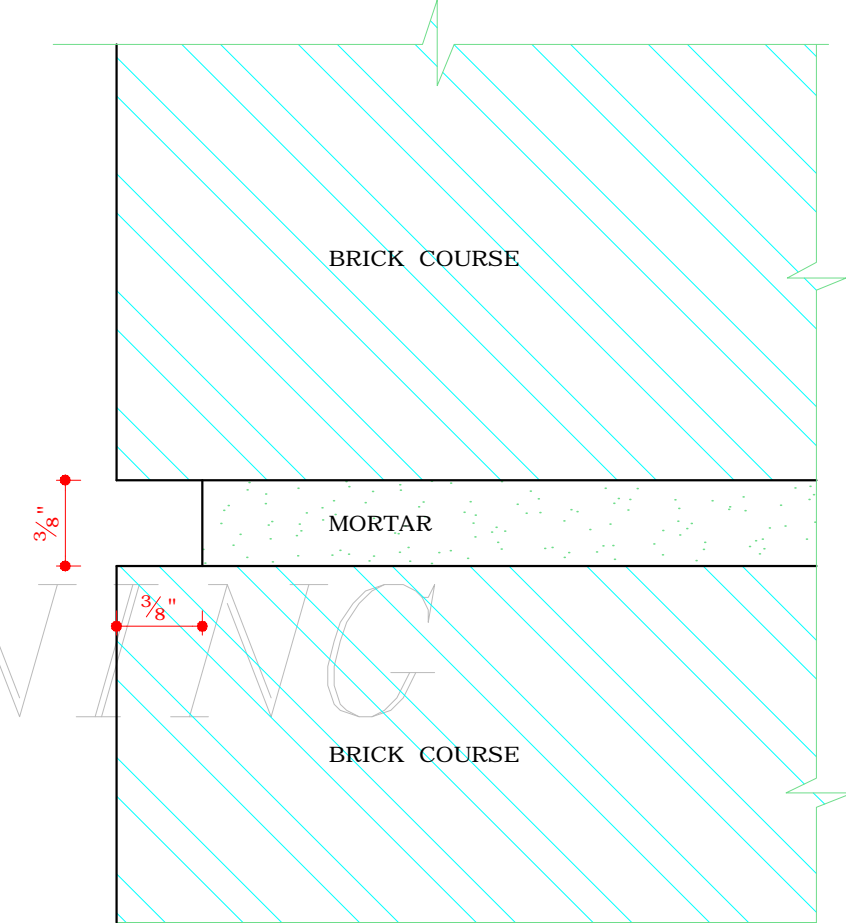
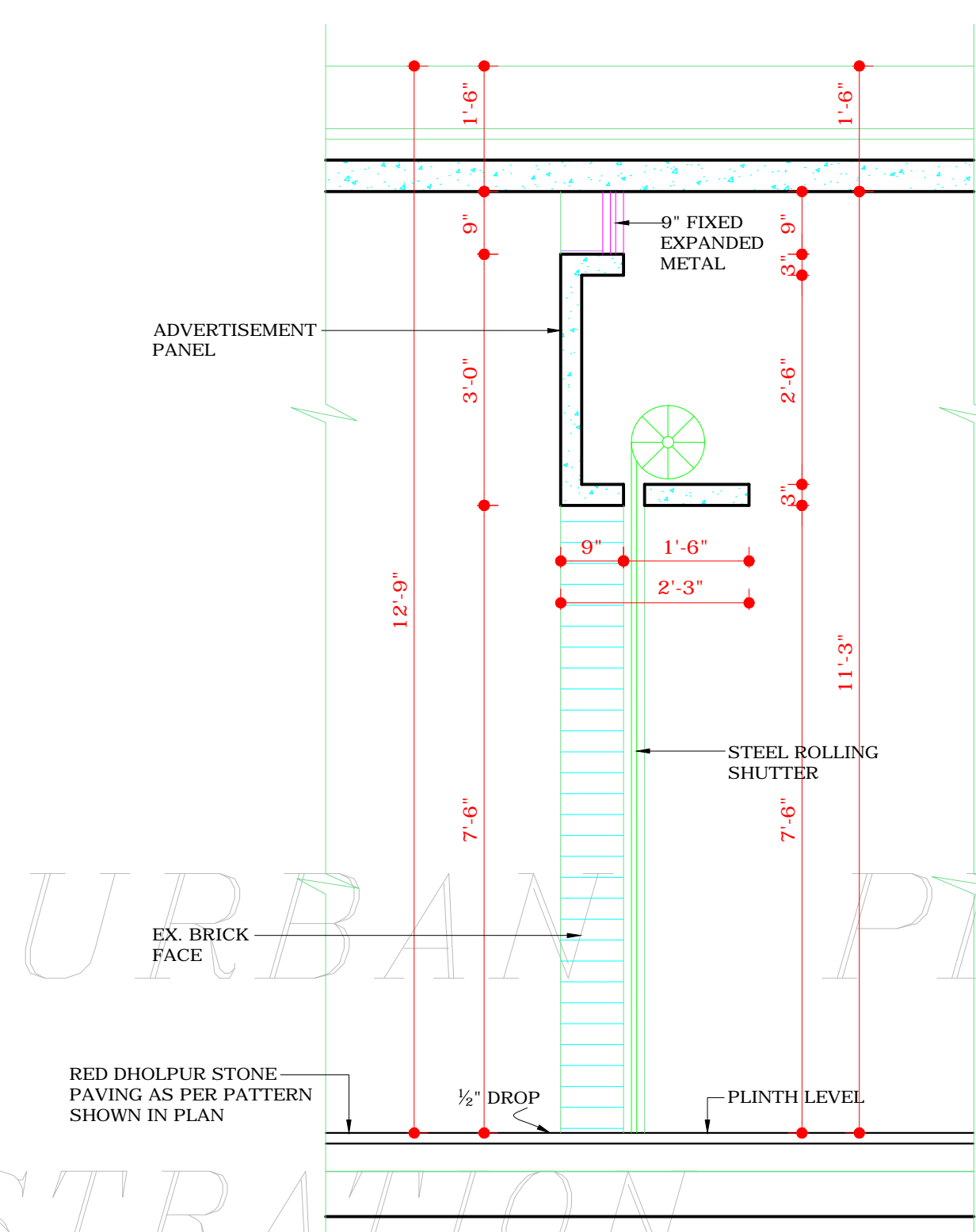
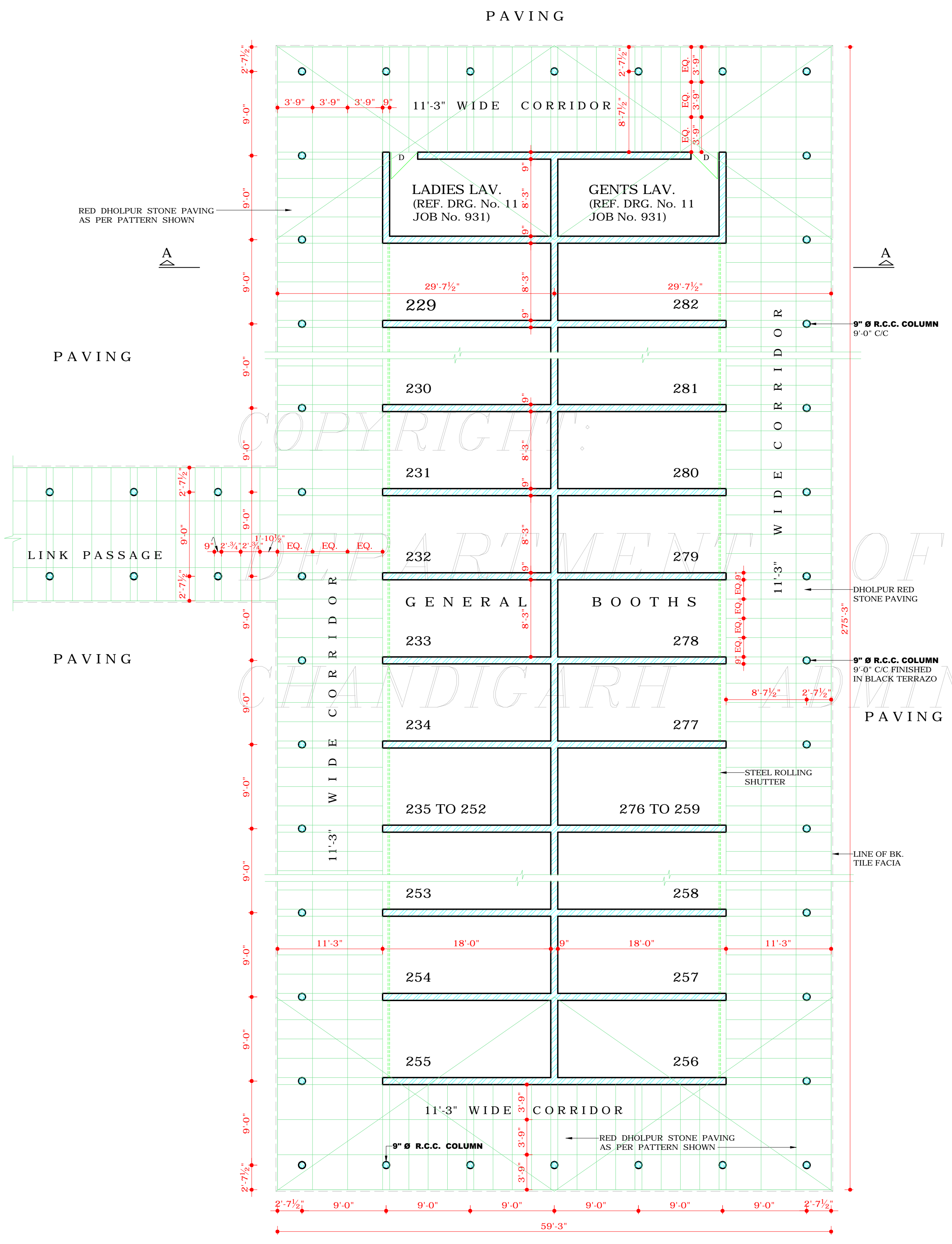
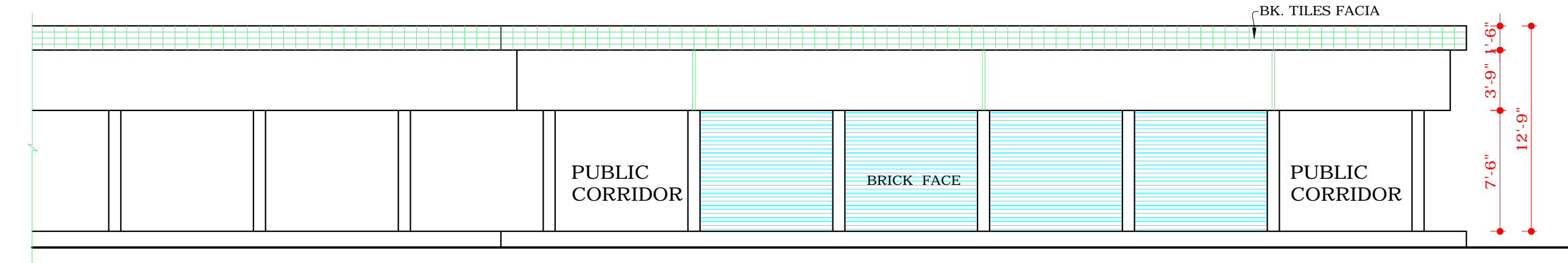
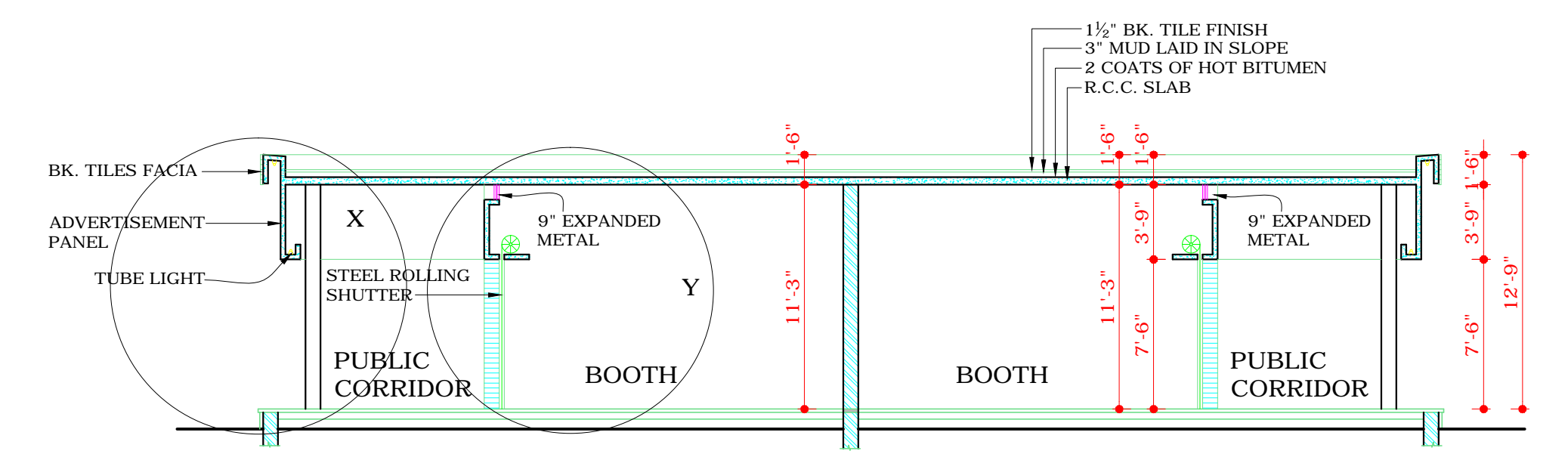
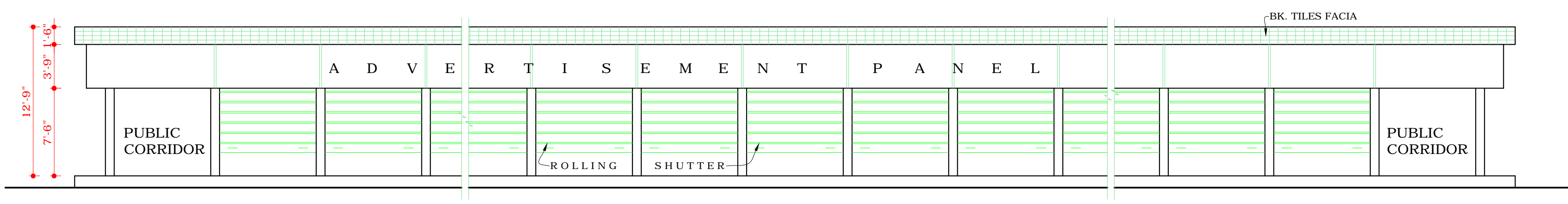

APPROVAL RECEIVED FROM FINANCE SECY.
CHANDIGARH ADMINISTRATOR VIDE HIS
MEMO No. 6283-UTFI(3)-98/1280 DT. 1.2.99
CHIEF ADMINISTRATOR
CHANDIGARH ADMN.

DISCLAIMER

THOUGH EVERY CARE HAS BEEN TAKEN TO PROVIDE THE CORRECT VERSION OF THE ARCHITECTURAL CONTROL ON THIS DIGITIZED (PDF) FORMAT, YET IN CASE OF ANY DISCREPANCY, THE MASTER COPY OF THE ARCHITECTURAL CONTROL APPLICABLE ON EACH SUCH SITE, AS AVAILABLE IN THE COMMERCIAL RECORD OF THE OFFICE OF CHIEF ARCHITECT OR HER/HIS INTERPRETATION WILL OVERRULE THE DIGITIZED FORMAT.