

DEPARTMENT OF
ARCHITECTURE, CHD

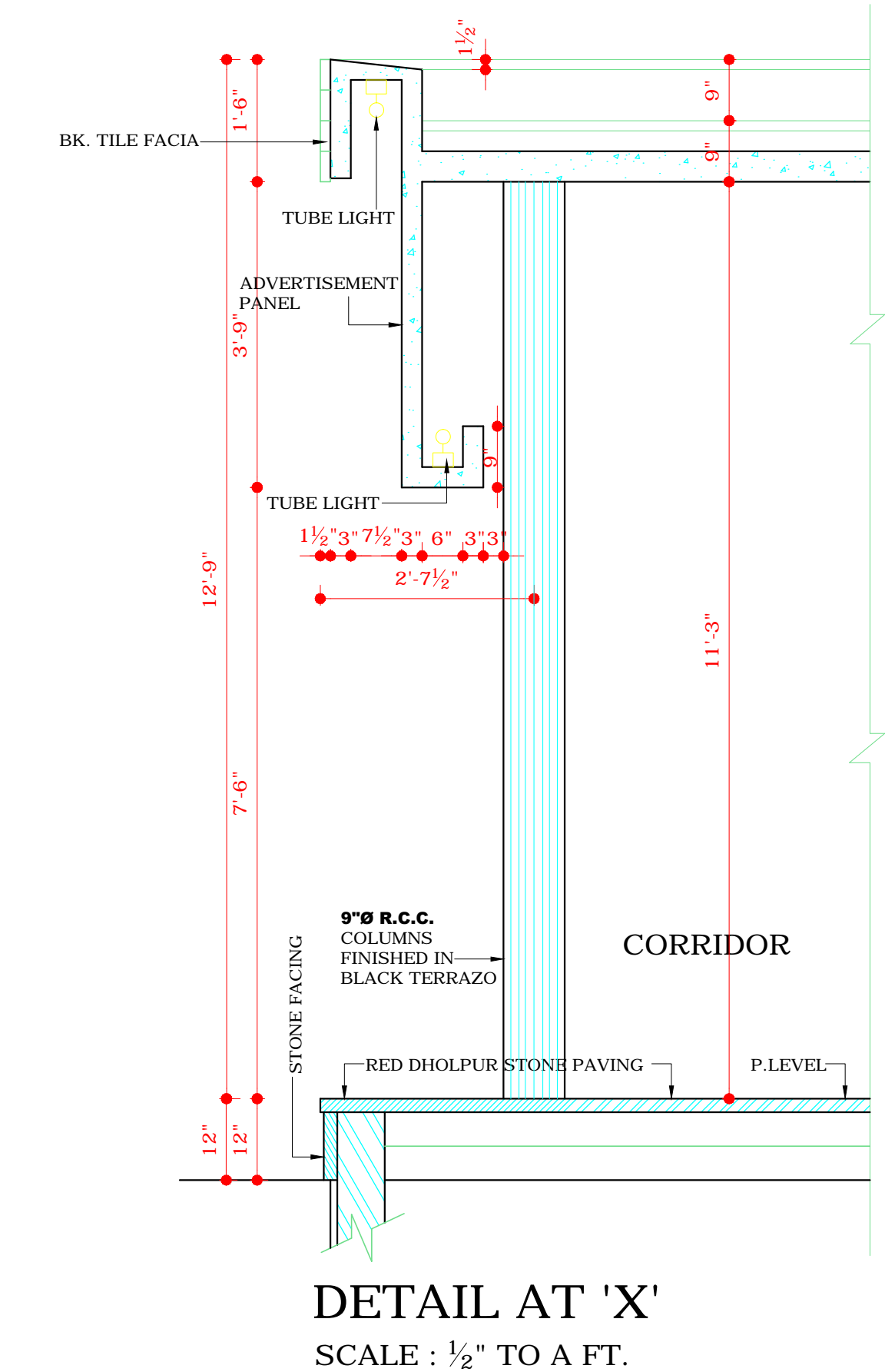
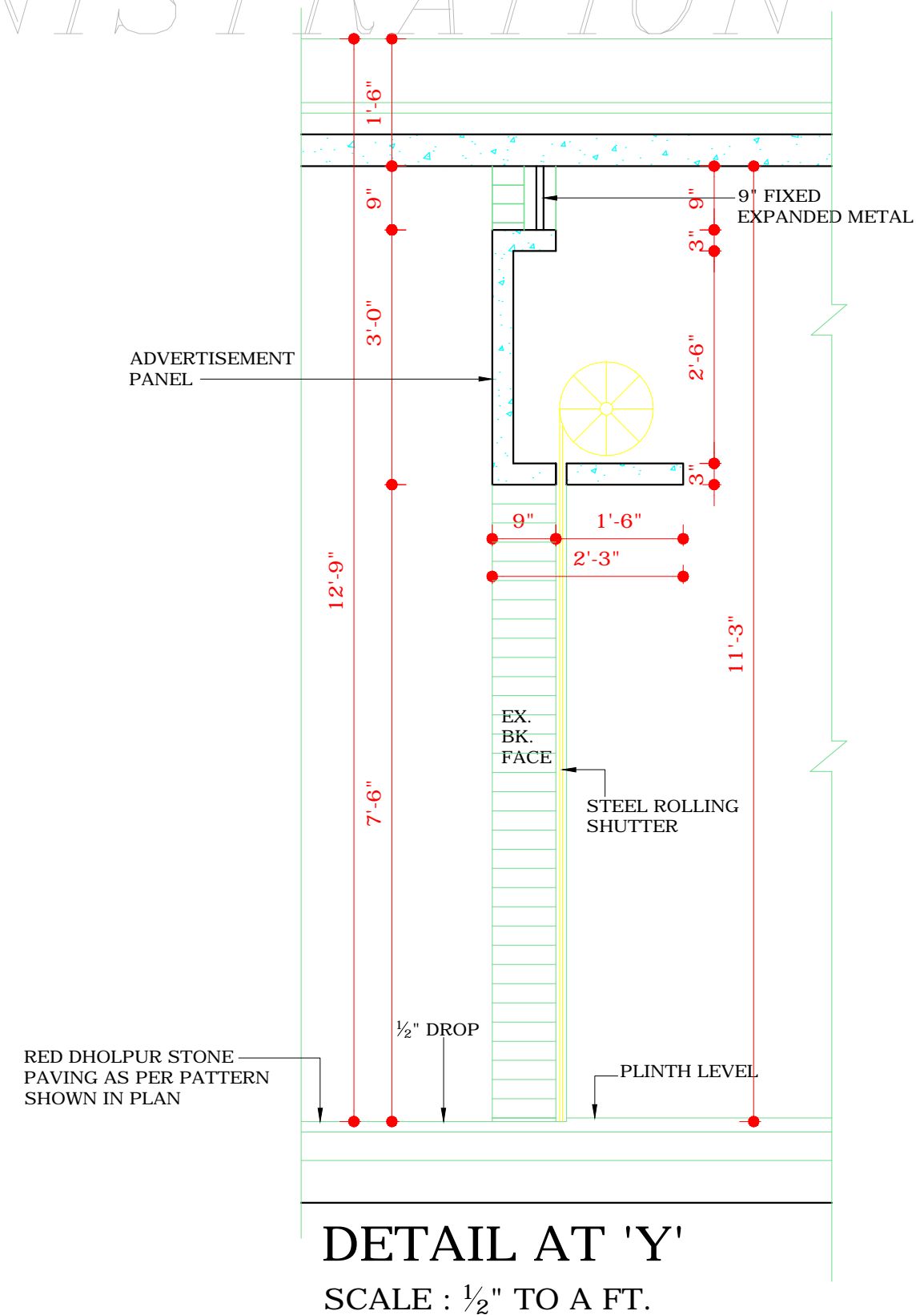
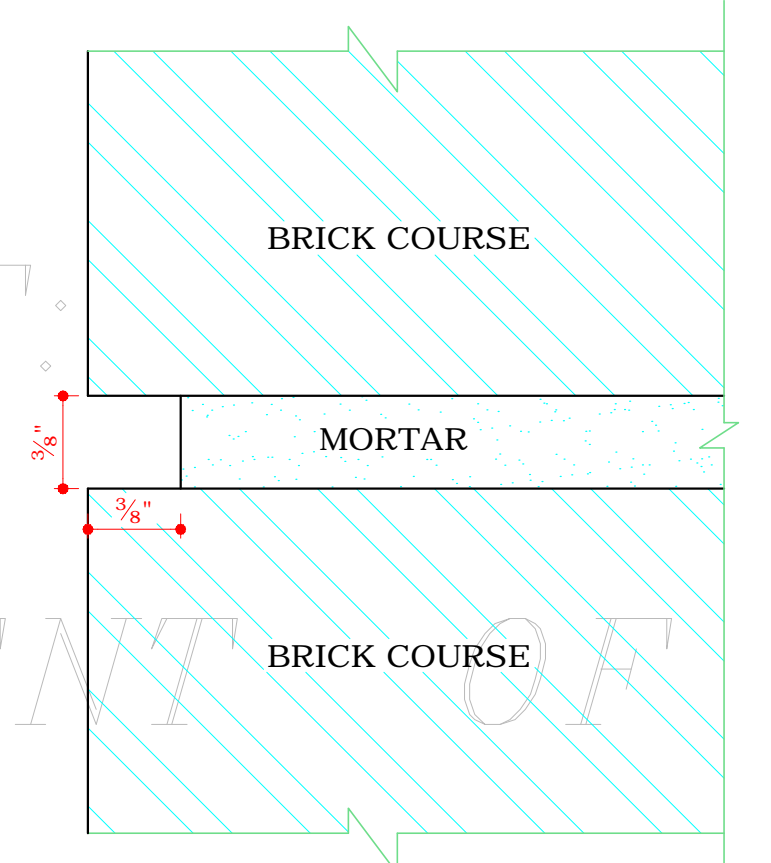
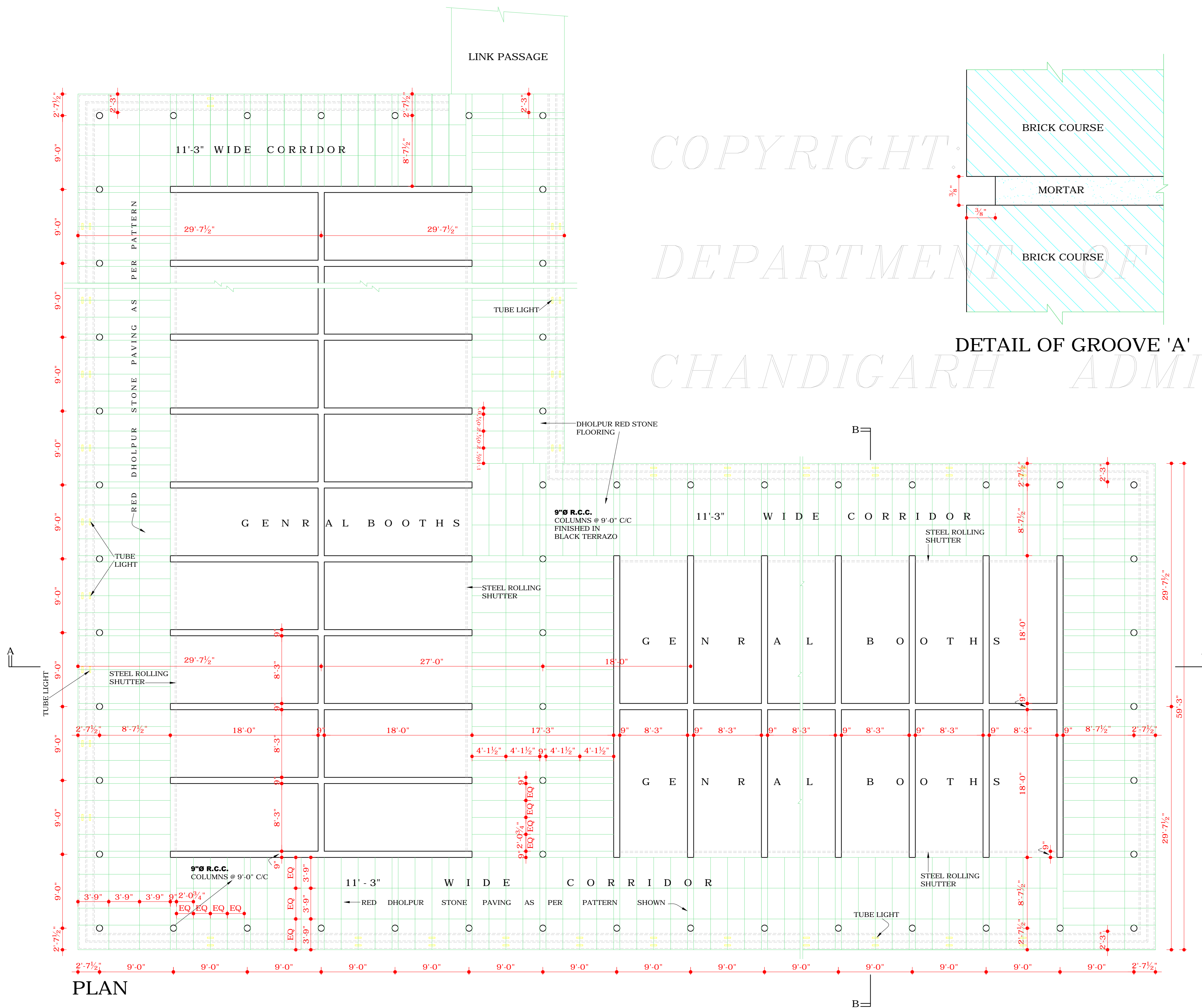
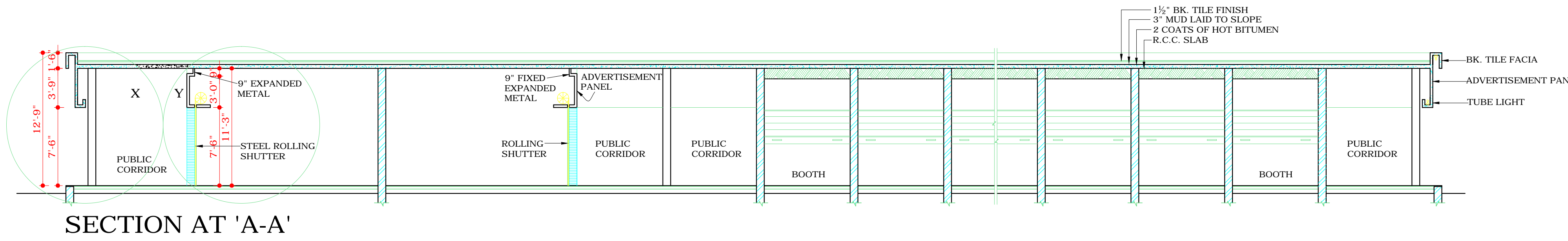
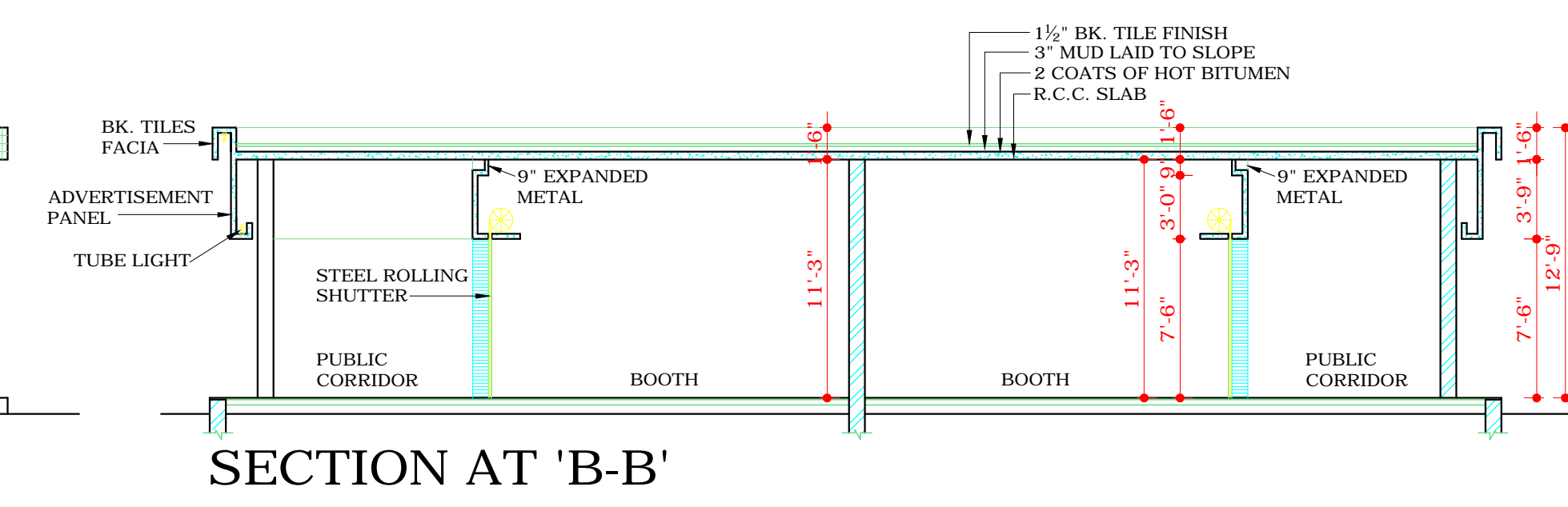
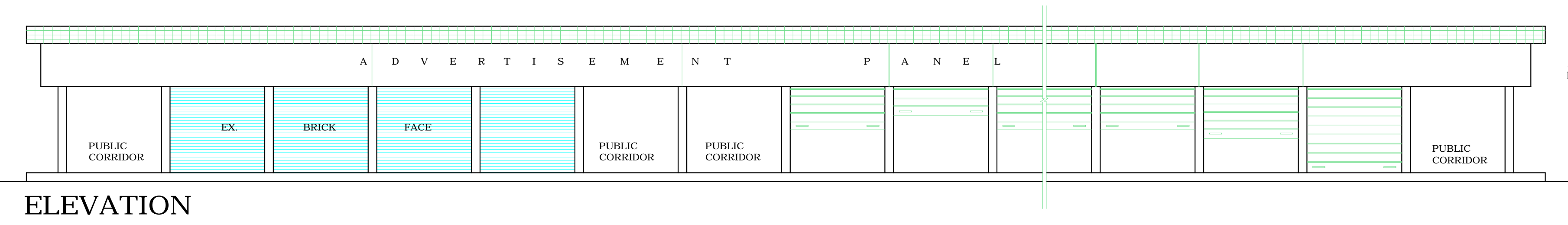

- S.No. NOTES**
- THIS DRG. IS THE PROPERTY OF THE DEPTT. OF ARCHITECTURE CHANDIGARH FORMERLY OF THE GOVT. OF PUNJAB AND MUST NOT BE ALTERED, COPIED OR USED IN WHOLE OR IN PART WITHOUT THE PERMISSION OF THIS DEPTT. IN WRITING.
 - ONLY QUALIFIED ARCHITECTS ARE ALLOWED TO SUBMIT PLANS SUPERVISE CONSTRUCTION AND ISSUE THE COMPLETION CERTIFICATES FOR THESE BUILDINGS.
 - THIS DRG. IS TO BE READ TOGETHER WITH THE SITE PLAN (DRG. No. 1 JOB No. 931 APPLICABLE TO PLOT Nos. AS GIVEN IN IT).
 - PLINTH LEVEL SHALL BE OBTAINED BEFORE COMMENCEMENT OF CONSTRUCTION FROM THE OFFICE OF THE CHIEF ARCHITECT & SECY. DEPTT. OF ARCHITECTURE, CHANDIGARH.
 - NO ADVERTISEMENT SHALL BE ALLOWED IN SPACES OTHER THAN THE ONES STIPULATED ON THE DRG.
 - NO RAIN WATER, SOIL VENTILATING OR ANY OTHER PIPE HALL BE SEEN ON THE EXTERNAL FACE OF THE BUILDING.
 - NO WATER STORAGE, TANK OR CHIMNEY ETC. OR ANY MATERIAL STACKED IN THE ROOF SHALL PROJECT BEYOND THE HEIGHT OF THE PARAPET OR PARTY WALL, SO AS TO BE VISIBLE TO VIEW FROM STREET.
 - NO DEVIATION IN THE EXTERNAL FACADE OR FACADE THROUGH VARANDAH SHALL BE ALLOWED.
 - INTERNAL CHANGES MAY BE ALLOWED SUBJECT TO THE PRIOR APPROVAL OF THE CHIEF ADMINISTRATOR.
 - THE MEANS OF TAKING ELECTRICAL, TELEPHONE OR ANY OTHER CONNECTION FROM THE PUBLIC SUPPLY LINES SHALL BE SHOWN ON THE BUILDING PLANS AND SHALL BE SUBJECT TO THE APPROVAL OF THE CHIEF ADMINISTRATOR.
 - ELECTRICAL INSTALLATION OF LIGHT FITTING SHALL BE AS SHOWN IN THE DRG.
 - EXPOSED BK. WORK SHALL MEANS FAIR FACES BK. WORK WITHOUT PAINT. COLOUR WASH OR POINTING AS SHOWN AT 'A'. PLASTERED FACE SHALL BE WHITE WASHED WHITE OR OTHERWISE SPECIFIED ON THE DRG.
 - THE PUBLIC VERANDAH SHALL BE KEPT FREE OF ANY OBSTRUCTION.
 - EXTERNAL DOORS, WINDOWS, SHUTTER AND JOINERY WORK IN STEEL OR IN WOOD AS SPECIFIED IN THE DRG. SHALL BE PAINTED IN GREY COLOUR OF I.S.I. SHADE 693 ONLY.
 - TYPICAL E.I. SCHEME IN THE FEW BOOTHS SHOWN.
 - NO BASEMENT IS ALLOWED BELOW THE BOOTHS.
 - THE FLOORING PATTERN SHOULD BE FOLLOWED AS PER SHOWN IN THIS DRG.
- NOTE:- THIS DRAWING HAS BEEN COMPUTERISED ON 11-12-09 FROM DRG. No. 2 JOB No. 931.

S.No.	DESCRIPTION	DATE	SIGN
REVISION			
Sd/- M.N. SHARMA 5.12.75 CHIEF ARCHITECT	Sd/- H.S. CHOPEA 5.12.75 SENIOR ARCHITECT		
Sd/- M.L. SHARMA ARCHITECT	Sd/- M.U. KUREKAR 4.12.75 ASSTT. ARCHITECT		
OFFICE OF THE CHIEF ARCHITECT U.T., CHANDIGARH			
SCALE = 1/8" TO A FOOT		DATE = 04-12-75	
DEALT MADHU M.U.K	DRG. No. 2	JOB No. 931	
CHECKED			
ARCH CONTROL SHEET FOR BOOTHS IN SECTOR 37 'C' AND 'D' PLAN, ELEVATION, SECTIONS & DETAILS			
APPROVAL OF THE CHIEF ADMINISTRATOR RECEIVED VIDE HIS OFFICE MEMO No. UT-8316-F2-75/19879 DATED 11.12.1975			
Sd/- K.K. MOOKERJEE 11.12.75 CHIEF ADMINISTRATOR CHANDIGARH ADMINISTRATION			

DISCLAIMER
THOUGH EVERY CARE HAS BEEN TAKEN TO PROVIDE THE CORRECT VERSION OF THE ARCHITECTURAL CONTROL ON THIS DIGITIZED (PDF) FORMAT. YET IN CASE OF ANY DISCREPANCY, THE MASTER COPY OF THE ARCHITECTURAL CONTROL APPLICABLE ON EACH SUCH SITE, AS AVAILABLE IN THE COMMERCIAL RECORD OF THE OFFICE OF CHIEF ARCHITECT OR HER/HIS INTERPRETATION WILL OVERRULE THE DIGITIZED FORMAT.