

DEPARTMENT OF ARCHITECTURE, CHD

NOTES:-

THIS DRG. IS THE PROPERTY OF THE DEPARTMENT OF ARCHITECTURE U.T. CHD. AND FORMERLY THE GOVT. OF PUNJAB AND MUST NOT BE ALTERED, COPIED OR USED IN WHOLE OR IN PART WITHOUT THE PERMISSION OF THIS DEPTT. IN WRITING.  
THIS DRG. IS TO BE READ WITH THE DRG. No. 5 OF JOB No. 931.

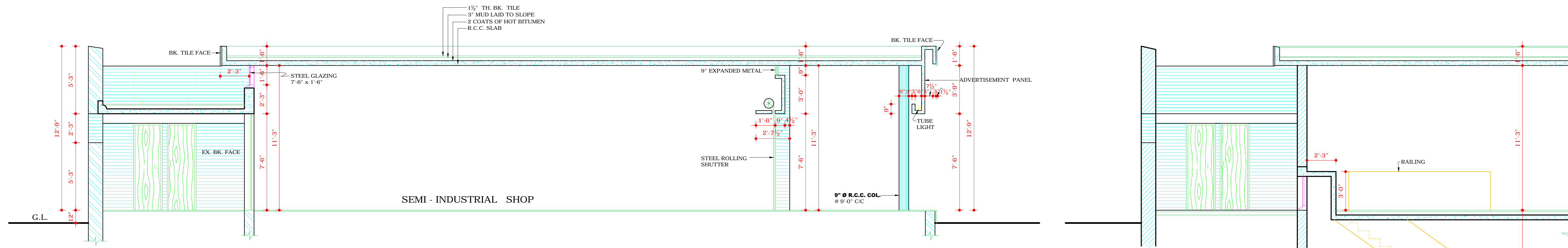

SECTION AT B-B

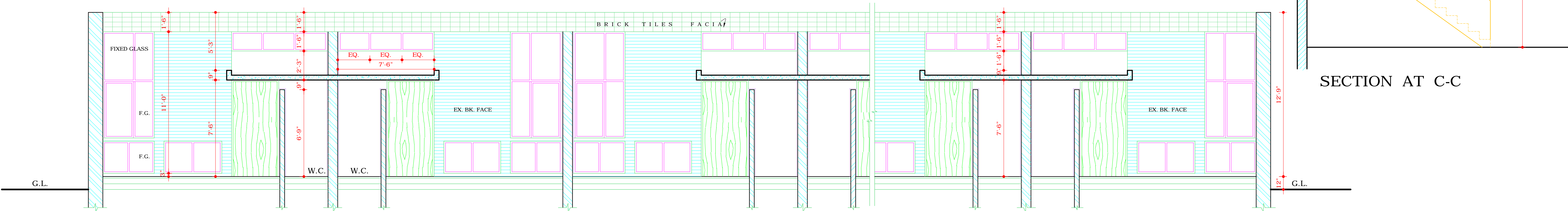

SECTION AT A-A

SECTION AT C-C

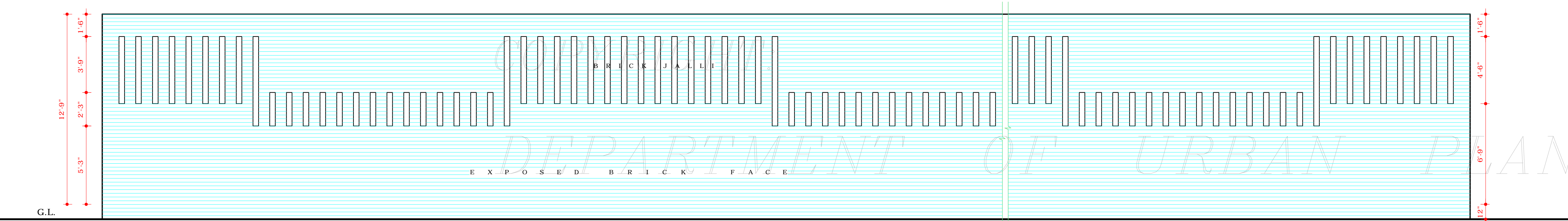

REAR ELEVATION

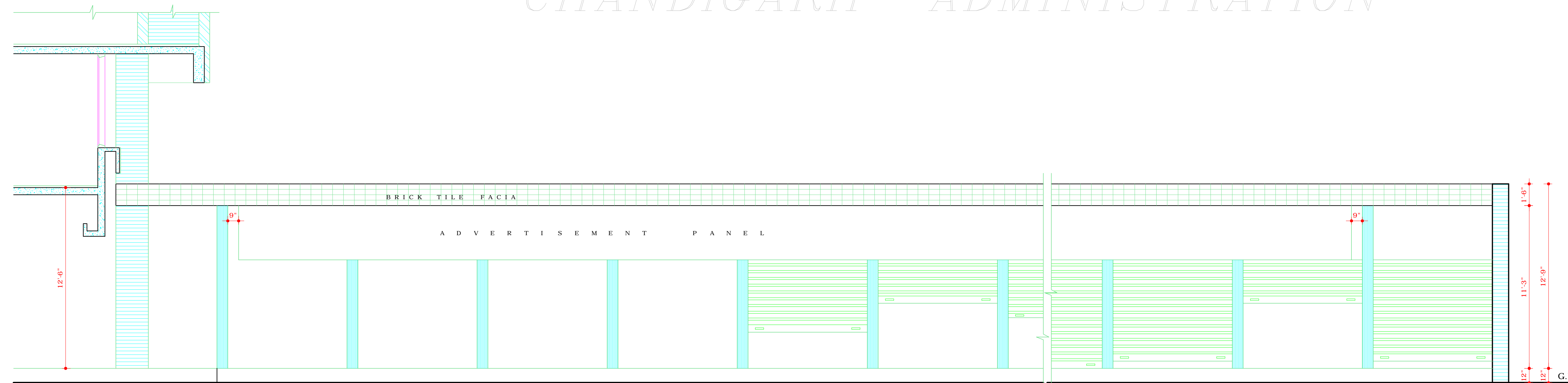

FRONT ELEVATION

Sd/- CHIEF ADMINISTRATOR

Sd/- CHIEF ARCHITECT

Sd/- SENIOR ARCHITECT

Sd/- ARCHITECT

Sd/- ASSTT. ARCHITECT

NOTE:- THIS DRAWING HAS BEEN COMPUTERISED ON 27-07-09 FROM ORIGINAL DRG. No.6 JOB No. 931

APPROVAL OF THE CHIEF ADMINISTRATOR RECEIVED VIDE HIS OFFICE MEMO No. 132/UTF(2)-83/2350 DATED 18.2.83.

Sd/- SEWA SINGH CHIEF ADMINISTRATOR

S.No.	DESCRIPTION	DATE	SIGN
REVISION			
Sd/- M.N. SHARMA CHIEF ARCHITECT.	Sd/- H.S. CHOPRA SENIOR ARCHITECT.		
Sd/- IQBAL SINGH ARCHITECT.	Sd/- AVTAR SINGH ASSTT. ARCHITECT.		

OFFICE OF THE CHIEF ARCHITECT CHANDIGARH, U.T.

SCALE = 1/4" TO A FOOT

DEALT Sd/- M. BALA CHECKED	JOB No. 931	DRG. No. 6
----------------------------	-------------	------------

ARCH CONTROL SHEET FOR SEMI INDUSTRIAL BOOTHS IN SECTOR-37D CHANDIGARH, U.T.

ELEVATIONS & SECTIONS

Sd/- CHIEF ADMINISTRATOR CHANDIGARH ADMINISTRATION

APPROVAL OF THE CHIEF ADMINISTRATOR RECEIVED VIDE HIS OFFICE MEMO No. 3692-UTF(2)-78/10754 DATED 1-7-1978

ATTESTED TO BE TRUE

Sd/- AVTAR SINGH ASSTT. ARCHITECT

DISCLAIMER

THOUGH EVERY CARE HAS BEEN TAKEN TO PROVIDE THE CORRECT VERSION OF THE ARCHITECTURAL CONTROL ON THIS DIGITIZED (PDF) FORMAT, YET IN CASE OF ANY DISCREPANCY, THE MASTER COPY OF THE ARCHITECTURAL CONTROL APPLICABLE ON EACH SUCH SITE, AS AVAILABLE IN THE COMMERCIAL RECORD OF THE OFFICE OF CHIEF ARCHITECT OR HER/HIS INTERPRETATION WILL OVERRULE THE DIGITIZED FORMAT.