

DEPARTMENT OF  
URBAN PLANING U.T,  
CHANDIGARH

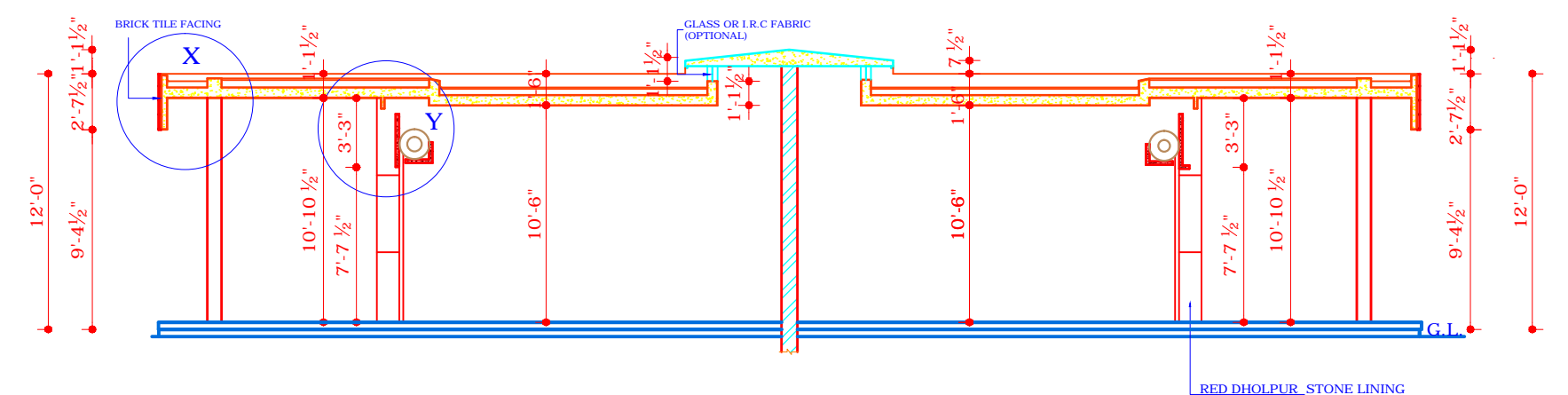

SECTION AT A-A'

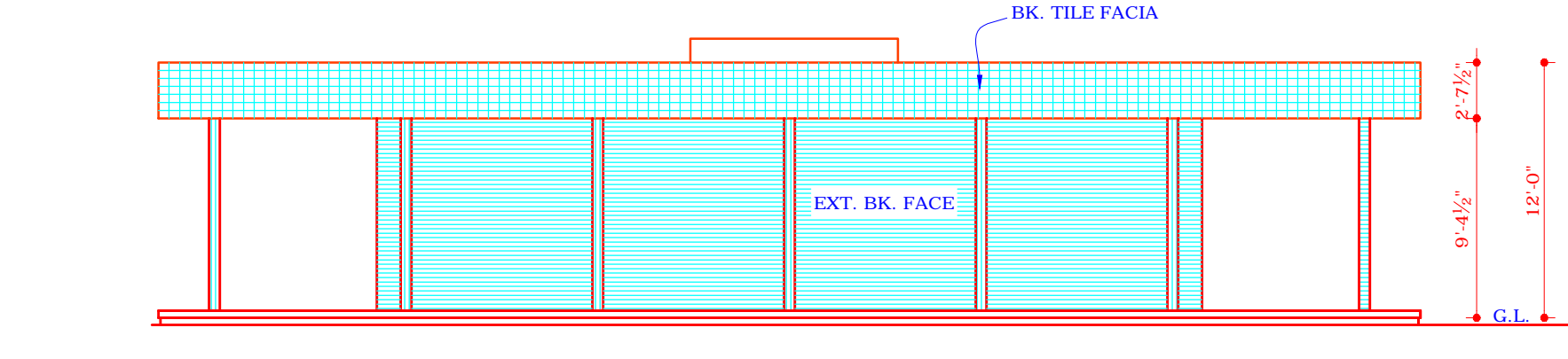

LEFT SIDE ELEVATION

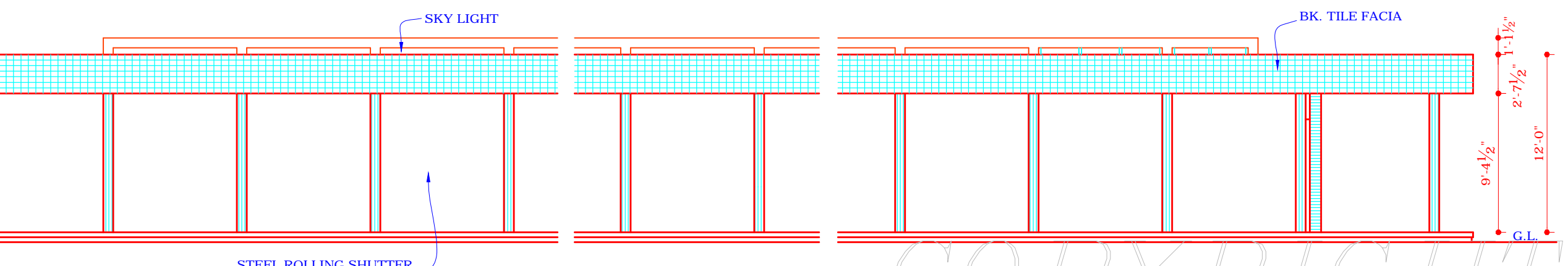

ELEVATION AT M

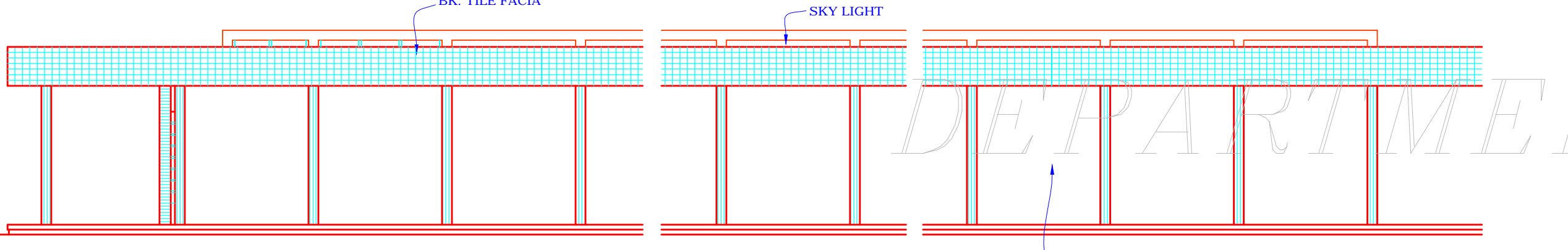

FRONT ELEVATION

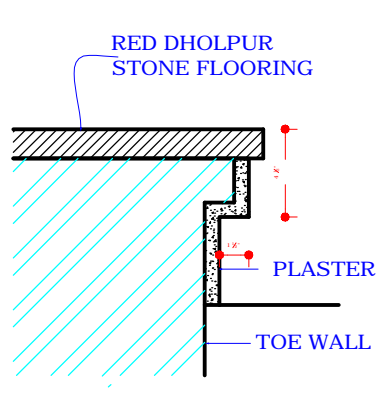

1/4 F.S. DETAIL OF TOE WALL

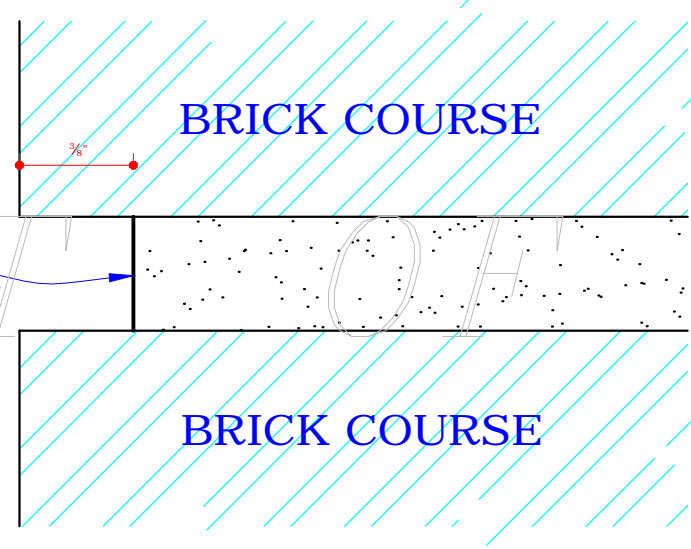

DETAIL OF RAKED JOINT A  
(CLAUSE NO. 4)

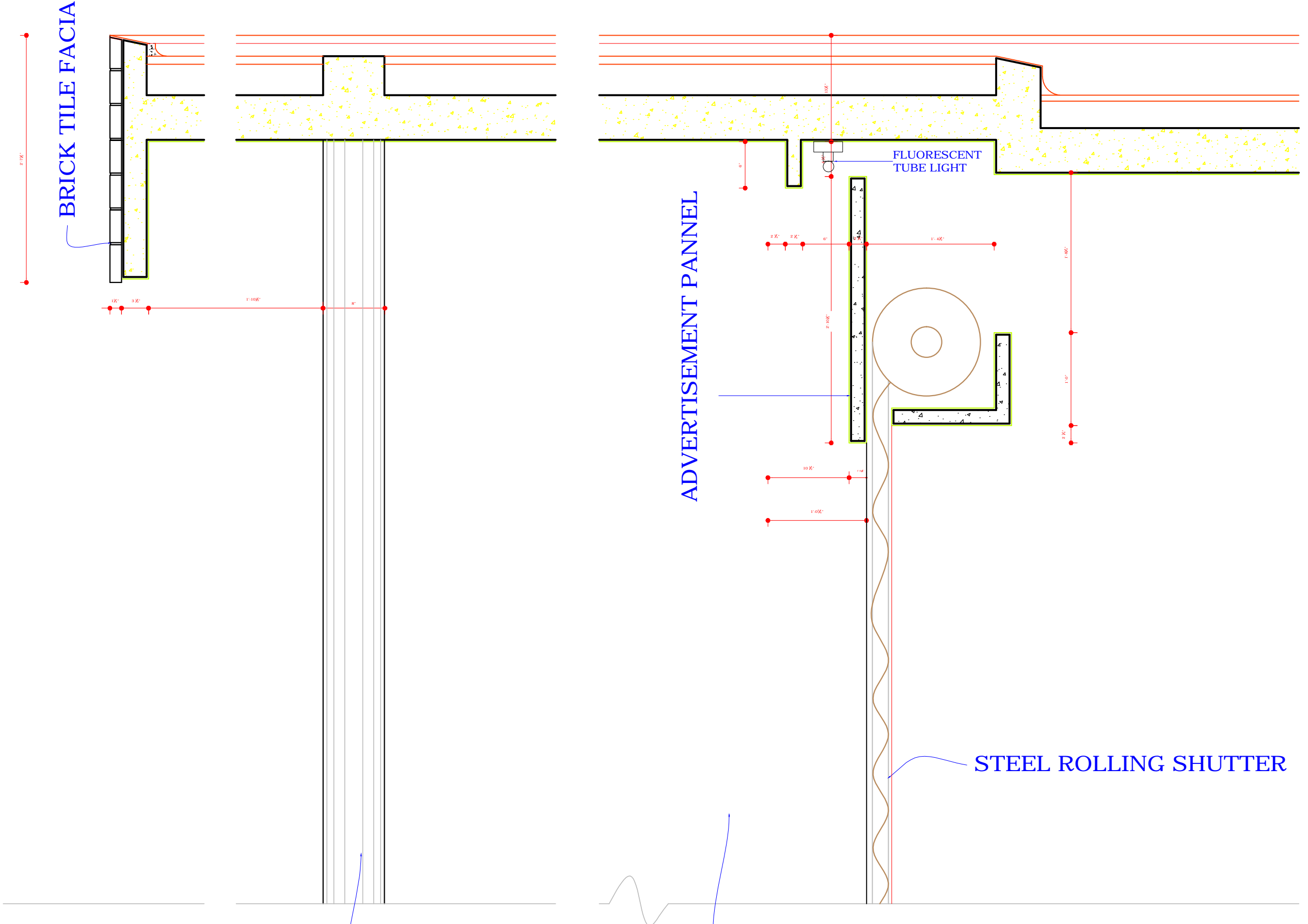

1/8 F.S. DETAIL AT X & Y

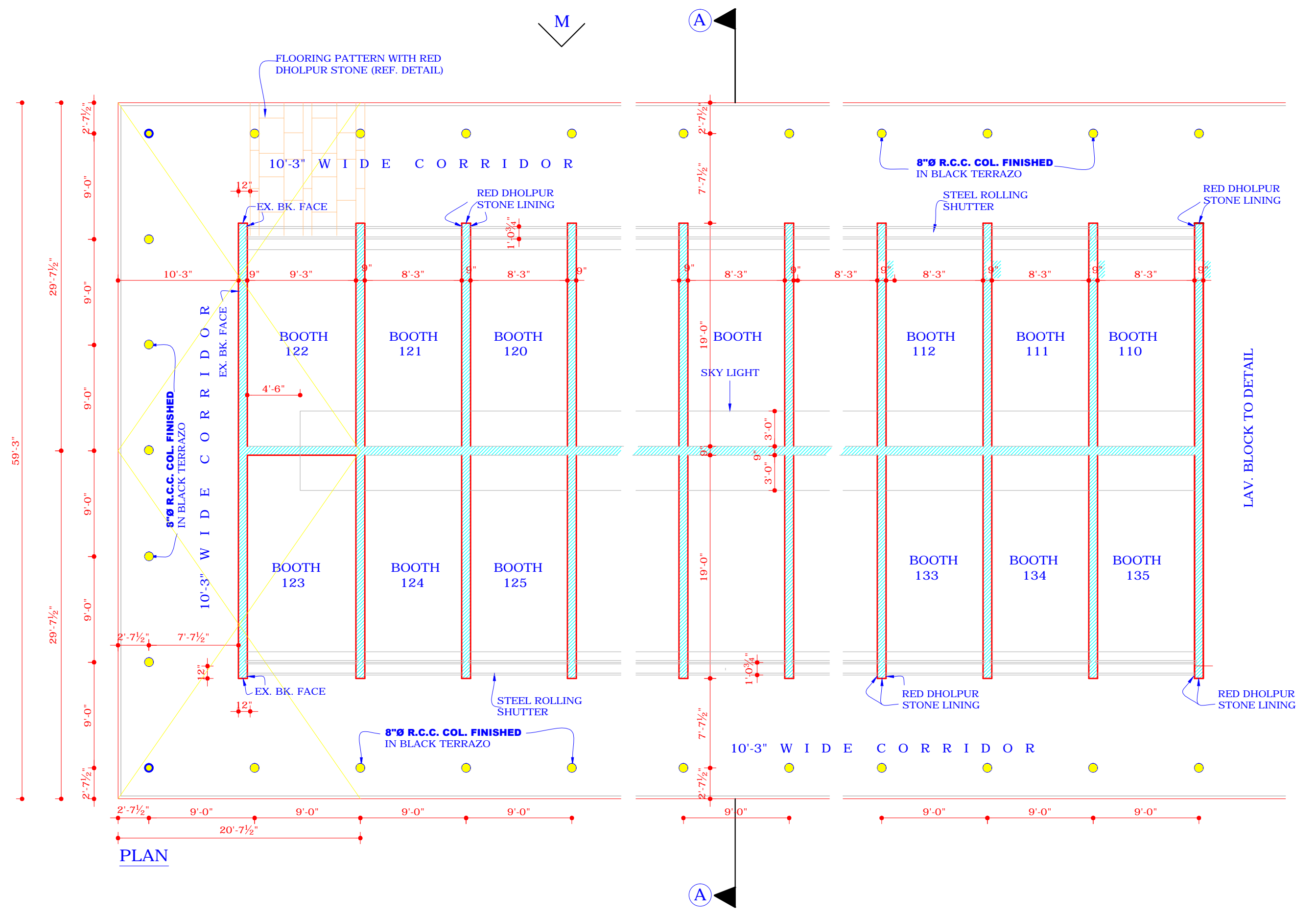

PLAN

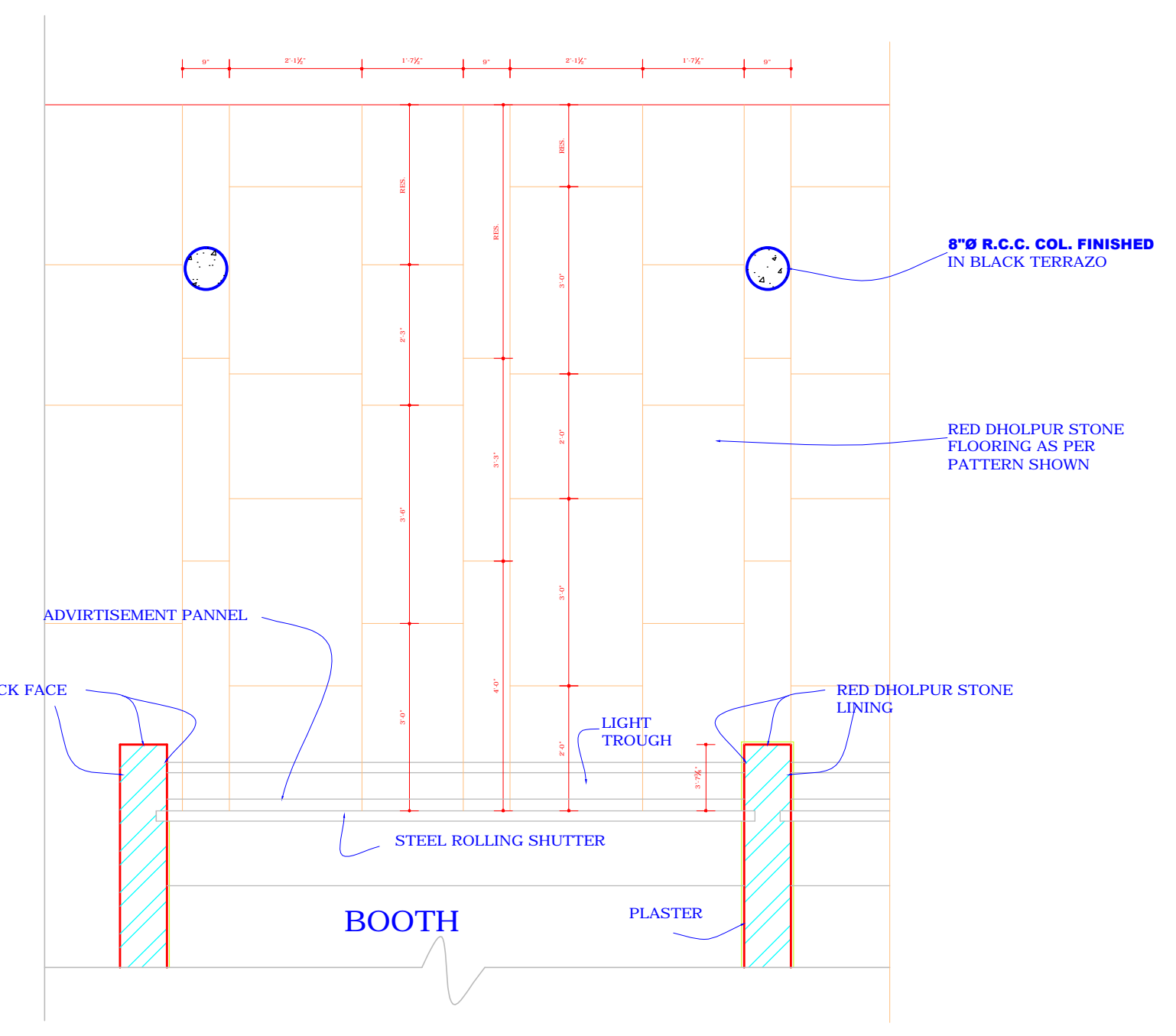

DETAIL OF FLOORING PATTERN WITH RED  
DHOLPUR STONE (FOR CORRIDOR)  
SCALE:- 1/2" = 1'-0"

**DISCLAIMER:-**  
THOUGH EVERY CARE HAS BEEN TAKEN TO PROVIDE THE CORRECT VERSION OF THE ARCHITECTURAL CONTROL ON THIS DIGITIZED (PDF) FORMAT, YET IN CASE OF ANY DISCREPANCY, THE MASTER COPY OF THE ARCHITECTURAL CONTROL APPLICABLE ON EACH SUCH SITE, AS AVAILABLE IN THE COMMERCIAL RECORD OF THE OFFICE OF THE CHIEF ARCHITECT OR HER/HIS INTERPRETATION WILL OVERRULE THE DIGITIZED FORMAT.

THIS COMPUTER DRAWING IS BASED ON ORIGINAL ARCHITECTURAL DRG. 22 JOB NO. 1059

ATTESTED BY -  
(DAMINDER VIRDI)  
23-08-06  
ASSTT. ARCH.

APPROVAL OF THE CHIEF ADMINISTRATOR  
VIDE HIS OFFICE MEMO NO.  
4468/UT/1(2)-85-13072  
DATED 9-9-85.

S.NO.	NOTES
1.	THIS DRG. IS THE PROPERTY OF THE DEPT. OF ARCHITECTURE U.T. CHD. & FORMERLY OF THE P.B. & MUST NOT BE ALIENED, COPIED OR USED IN WHOLE OR IN A PART WITHOUT THE PERMISSION OF THIS DEPTT. IN WRITING.
2.	ONLY QUALIFIED ARCHITECTURE ARE ALLOWED TO SUBMIT PLANS AND SUPERVISE CONSTRUCTION AND ISSUE THE COMPLETION CERTIFICATE.
3.	FLOOR LEVEL SHALL BE OBTAINED FROM THE OFFICE OF THE CHIEF ARCHITECT & SECY. DEPTT. OF ARCHITECTURE U.T. CHD.
4.	PLASTERED SURFACE SHOWN ON THE DRG. SHALL BE WHITE WASHED UNLESS OTHERWISE SPECIFIED.
5.	EXPOSED BRICK FACE SHALL MEAN FAIR FACED BRICK WORK WITHOUT ANY PAINT OR COLOR WASH POINTING TO BE FINISHED IN DEEP RAKED JOINT AS SHOWN AT A.
6.	INTERNAL CHANGES MAY BE ALLOWED SUBJECT TO THE PRIOR APPROVAL OF THE CHIEF ADMINISTRATOR.
7.	NO DEVIATION IN THE EXTERNAL FACADE OR FACADES THROUGH CORRIDOR SHALL BE ALLOWED.
8.	NO ADVERTISEMENT SHALL BE ALLOWED IN SPACES OTHER THAN STIPULATED IN THE DRG.
9.	NO RAIN WATER PIPE SOIL VENTILATING OR ANY OTHER PIPE SHALL BE SEEN ON THE EXTERNAL FACE OF THE BUILDING.
10.	THE MEAN OF TAKING ELECTRICAL, TELEPHONES OR ANY OTHER CONNECTION FROM THE PUBLIC SUPPLY LINE BE SHOWN ON THE BUILDING PLANS AND SHALL BE SUBJECT TO THE APPROVAL OF THE CHIEF ADMINISTRATOR.
11.	ELECTRICAL FITTINGS FOR THE CORRIDOR SHALL BE AS SHOWN IN DETAIL AT X & Y.
12.	THE PUBLIC CORRIDOR INDICATED IN THE DRG. SHALL LEFT UNOBSTRUCTED, UNHINDERED AND UNENCROACHED FOR EXCLUSIVE USE AS A 'PUBLIC CORRIDOR'. THE PATTERN OF RED DHOLPUR STONE FLOORING IN CORRIDOR AND THE SPECIFICATION OF CORRIDOR SHALL BE STRICTLY IN ACCORDANCE WITH THE PREDICATION SHOWN ON THE DRAWINGS AND EXECUTED AND MAINTAINED BY THE OWNER TO THE ENTIRE SATISFACTION OF THE CHIEF ADMINISTRATOR.
13.	NO RAIN WATER, STORAGE TANK OR CHIMNEY STACK ETC. OR ANY OTHER MATERIAL STACKED ON THE ROOF SHALL PROJECT BEYOND THE HEIGHT OF THE PARAPET OR PARTY WALL SO AS TO BE VISIBLE FROM THE STREET.
14.	THE EXTERNAL DOORS, WINDOWS, SHUTTERS AND JOINERY WORK IN STEEL AS SPECIFIED IN DRAWING SHALL BE PAINTED IN GRAY COLOR OF I.S. SHADE 605 OF DARK BROWN OF I. S. 1 SHADE 412.
15.	NO BASEMENT IS ALLOWED IN ANY BASEMENT.
16.	THIS DRAWING IS MEANT FOR BOOTH NO. 110 TO 135.

CHIEF ADMINISTRATOR	
(SH. W.C. MALHOTRA) 07-08-85 CHIEF ARCHITECT	sd/- (SH. H.S. CHOPRA) 01-08-85 SENIOR ARCHITECT

SH. RAMINDER SINGH 01-08-85 ARCHITECT	sd/- SH. AVTAR SINGH 01-08-85 ASSTT. ARCHITECT
---	---

OFFICE OF THE  
CHIEF ARCHITECT U.T,  
CHANDIGARH

SCALE= 1/8" = 1'-0" & 1/2" = 1'-0"  
1/4" F.S. 1/2" F.S.

DATE:  
30-08-05

SHANTI SINGH DRAWN BY:	JOB NO. 1059	DRG. NO. 22
BHUPINDER KAUR CHECKED BY:		

ARCHITECTURAL CONTROL  
SHEET FOR BOOTHS IN  
SECTOR - 40-C  
CHD. (110-135)

PLANS, ELEVATIONS,  
SECTIONS AND  
DETAILS.