

DEPARTMENT OF
ARCHITECTURE
CHANDIGARH ADMN.

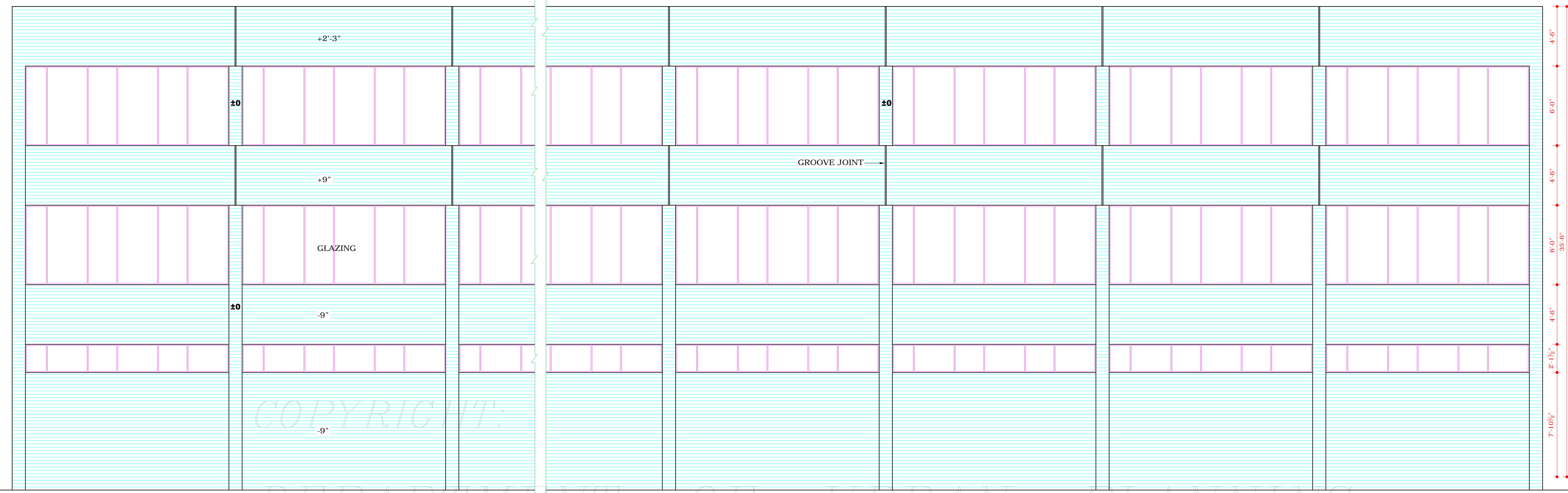

REAR ELEVATION

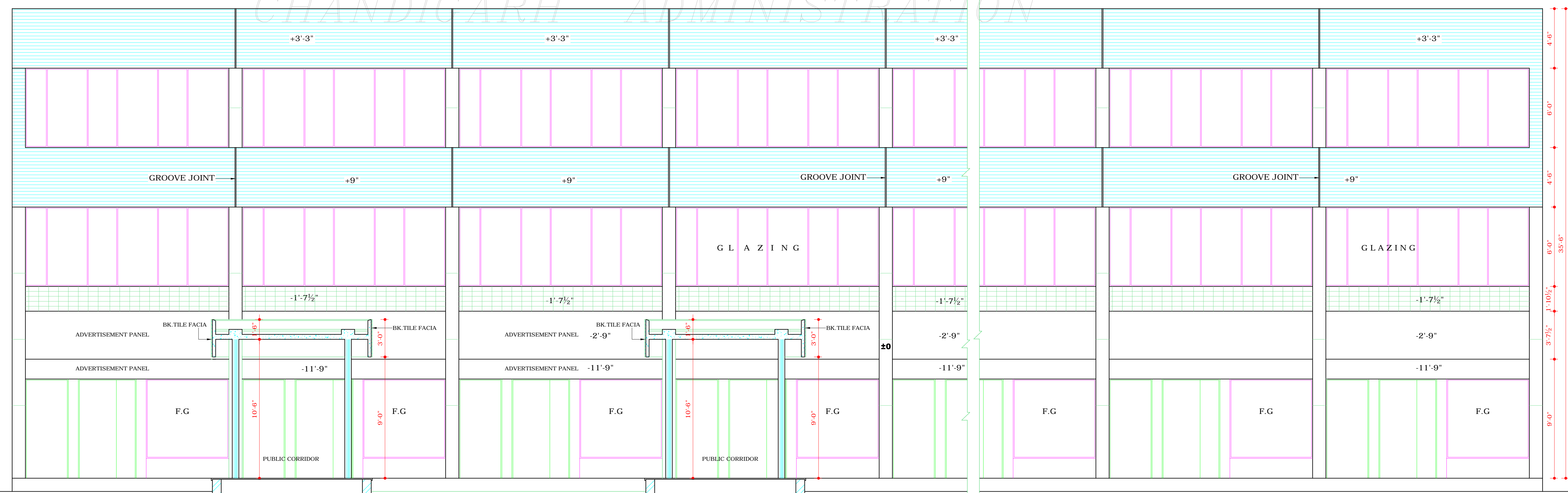

SECTIONAL ELEVATION AT C-C

S.No. NOTES.

1. THIS DRG. IS THE PROPERTY OF THE DEPTT. OF ARCHITECTURE U.T. CHANDIGARH AND MUST NOT BE ALTERED, COPIED OR USED IN WHOLE OR IN PART WITHOUT THE PERMISSION OF THIS DEPTT. IN WRITING.
2. THIS DRG. IS TO BE READ ALONG WITH DRG. No. 10 TO 14 & 16 OF JOB No. 2280.

NOTE:- THIS DRAWING HAS BEEN COMPUTERISED ON 06-10-09 FROM DRG. No.15 JOB No. 2280

S.No. DESCRIPTION SIGN DATE

REVISIONS

Sd/- S.K. MIDHA
31.1.95
CHIEF ARCHITECT

Sd/- SARBJEET SINGH
9.12.94
SENIOR ARCHITECT

Sd/- AVTAR SINGH
9.12.94
ARCHITECT

Sd/- RAJINDER SINGH KALSI
30.1.94
ASSTT. ARCHITECT

OFFICE OF THE
CHIEF ARCHITECT & SECY.
U.T. CHANDIGARH

SCALE = 1/4" = 1'-0"

DATED

Sd/-
DRAWN JOB No. DRG No.
2280 15

ARCHITECTURAL CONTROL
FOR SHOP-CUM-OFFICES IN
SECTOR 41-D CHANDIGARH

ELEVATIONS

DISCLAIMER

THOUGH EVERY CARE HAS BEEN TAKEN TO PROVIDE THE CORRECT VERSION OF THE ARCHITECTURAL CONTROL ON THIS DIGITIZED (PDF) FORMAT, YET IN CASE OF ANY DISCREPANCY, THE MASTER COPY OF THE ARCHITECTURAL CONTROL APPLICABLE ON EACH SUCH SITE, AS AVAILABLE IN THE COMMERCIAL RECORD OF THE OFFICE OF CHIEF ARCHITECT OR HER/HIS INTERPRETATION WILL OVERRULE THE DIGITIZED FORMAT.

APPROVAL OF THE CHIEF ADMINISTRATOR
VIDE HER OFFICE MEMO No.565-UTP(0)-96/ 9493
DATED 23.7.96

Sd/-
CHIEF ADMINISTRATOR
CHANDIGARH ADMN.