

SECTIONAL ELEVATION E - E

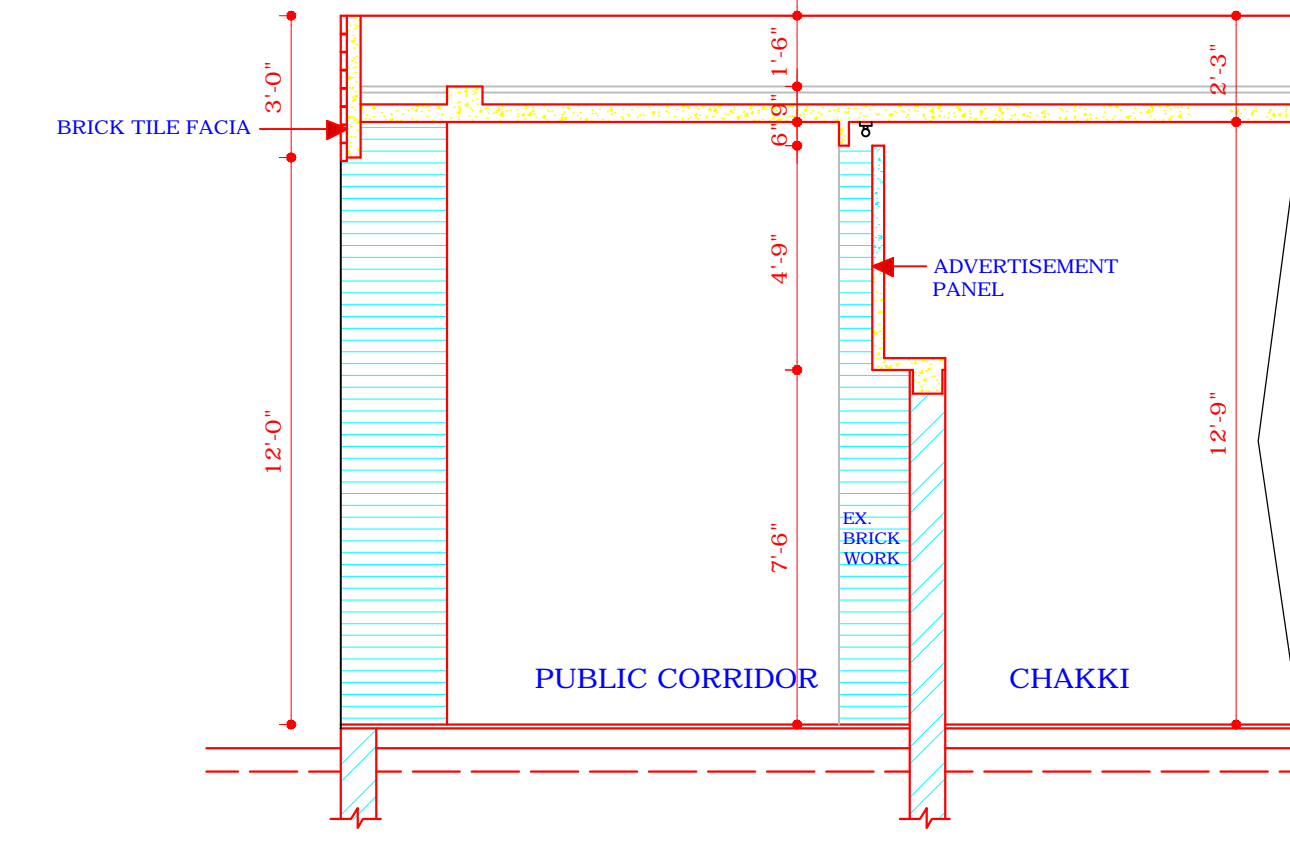

SECTION AT F-F

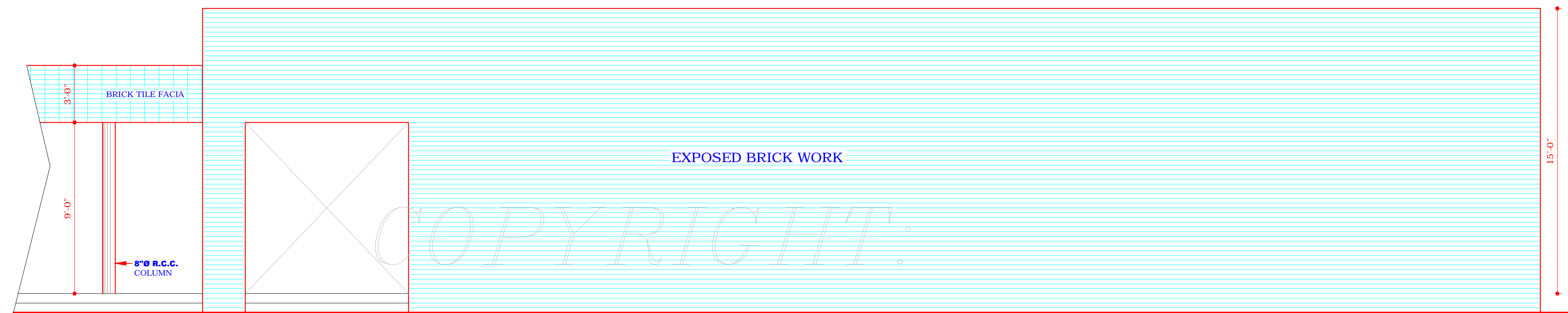

RIGHT SIDE ELEVATION

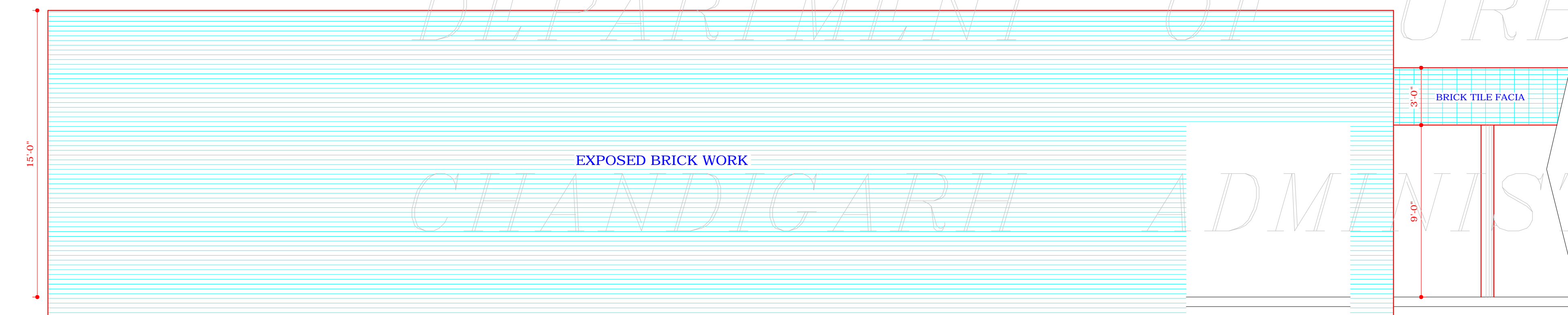

LEFT SIDE ELEVATION

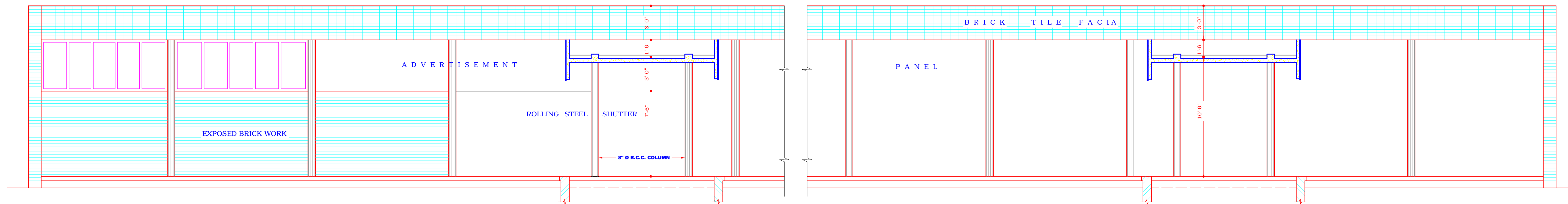

SECTIONAL ELEVATION AT THRU A-A

S.No. NOTES:-

- THIS DRAWING IS THE PROPERTY OF THE DEPTT. OF ARCHITECTURE UT. CHD. FORMERLY OF THE P.B. GOVT. & MUST NOT BE ALTERED COPIED OR USED IN WHOLE OR IN PART WITHOUT THE PERMISSION OF THIS DEPTT. IN WRITING.
- CONTINUED FROM DRG. No.8 OF JOB. No. 2222
- 14(A) INTERNAL CHANGES IN CHAKKI & SEMI INDUSTRIAL SHOPS MAY BE ALLOWED SUBJECT TO THE PRIOR APPROVAL OF THE CHIEF ADMINISTRATOR
- (B) STRUCTURE SIZES IN CHAKKI SHOP ARE INDICATIVE AND THE FINAL RESPONSIBILITY FOR THE STABILITY OF THE STRUCTURE IS THAT OF THE OWNER.
- 15 PLASTERED SURFACE SHOWN ON THE SHALL BE WHITE WASHED UNLESS OTHERWISE SPECIFIED.
- 16 NO ADVERTISEMENT PANEL SHALL BE ALLOWED IN SPACES OTHER THAN STIPULATED IN THE DRGS.

S.No. DESCRIPTION SIGN. DATE

REVISIONS

CHIEF ADMINISTRATOR

SD: (WAZIR CHAND MALHOTRA) 10-5-85 CHIEF ARCHITECT
SD: (R.S. LALL) 8-5-85 SENIOR ARCHITECT

SD: (RAMINDER SINGH) ARCHITECT
(AVTAR SINGH) 8-5-85 ASSTT. ARCHITECT

OFFICE OF THE CHIEF ARCHITECT U.T. CHANDIGARH. ADMN.

SCALE:- 1/4" = 1'-0" DATE- 29-4-2005

(RASHMI GUPTA) DEAUT BY JOB No. 2222 DRG. No. 9

ARCH. CONTROL FOR CHAKKI & SEMI-INDUSTRIAL SHOPS IN SECTOR -44 D

ELEVATIONS

DISCLAIMER

THOUGH EVERY CARE HAS BEEN TAKEN TO PROVIDE THE CORRECT VERSION OF THE ARCHITECTURAL CONTROL ON THIS DIGITIZED (PDF) FORMAT. YET IN CASE OF ANY DISCREPANCY, THE MASTER COPY OF THE ARCHITECTURAL CONTROL APPLICABLE ON EACH SUCH SITE, AS AVAILABLE IN THE COMMERCIAL RECORD OF THE OFFICE OF CHIEF ARCHITECT OR HER/HIS INTERPRETATION WILL OVERRULE THE DIGITIZED FORMAT.

THIS DRG. HAS BEEN APPROVED BY THE CHIEF ADMINISTRATOR VIDE HIS OFFICE MEMO No. 3561- UTFI (2)-85. 9491/8.7.85.