

DETAIL 'A' OF DEEP STRUCK LIME SURKHI POINTING.

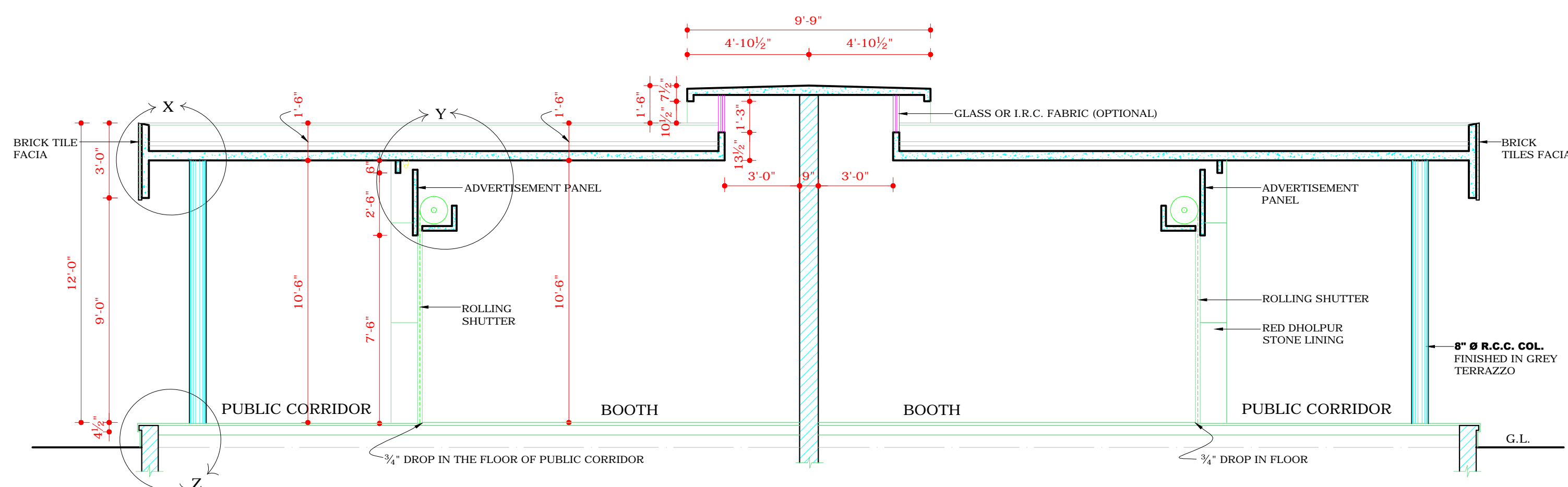

SECTION AT 'A-A'

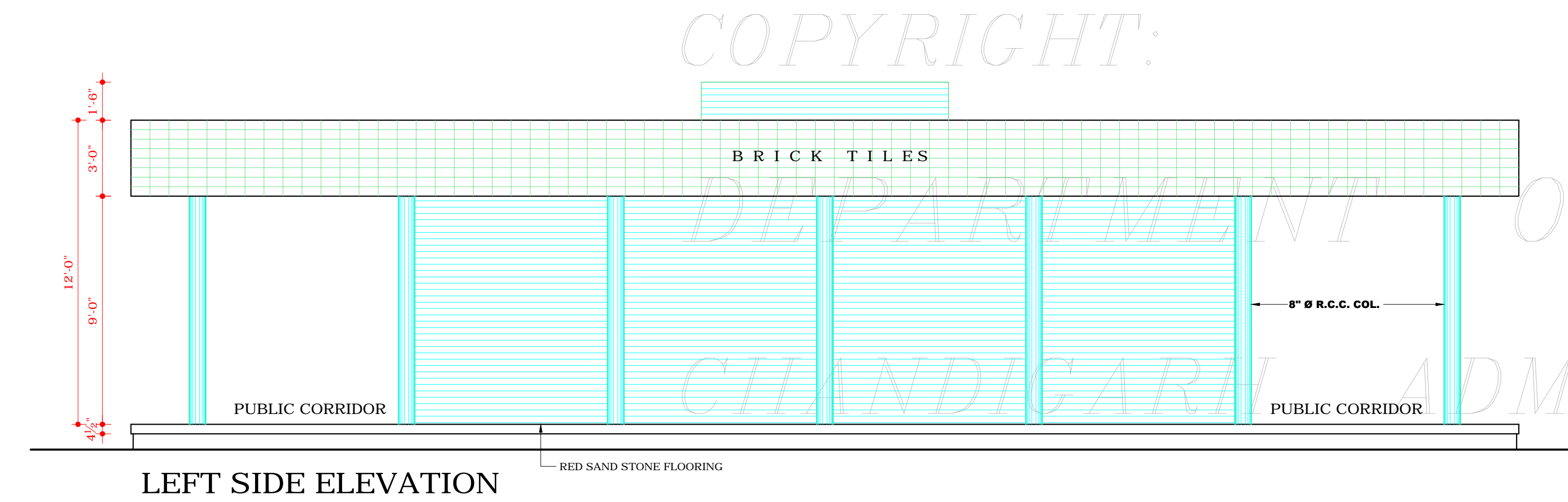

LEFT SIDE ELEVATION

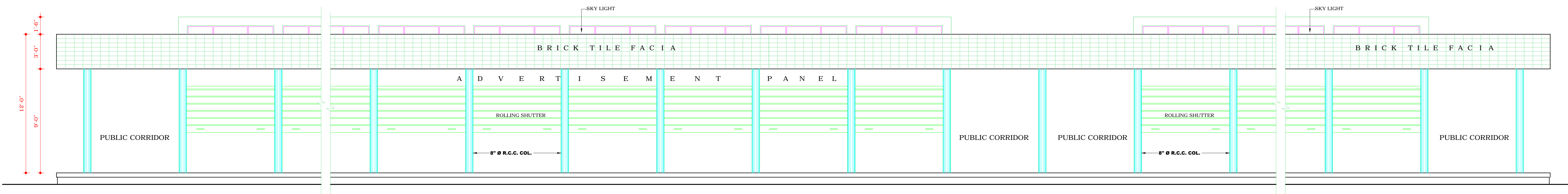

FRONT ELEVATION

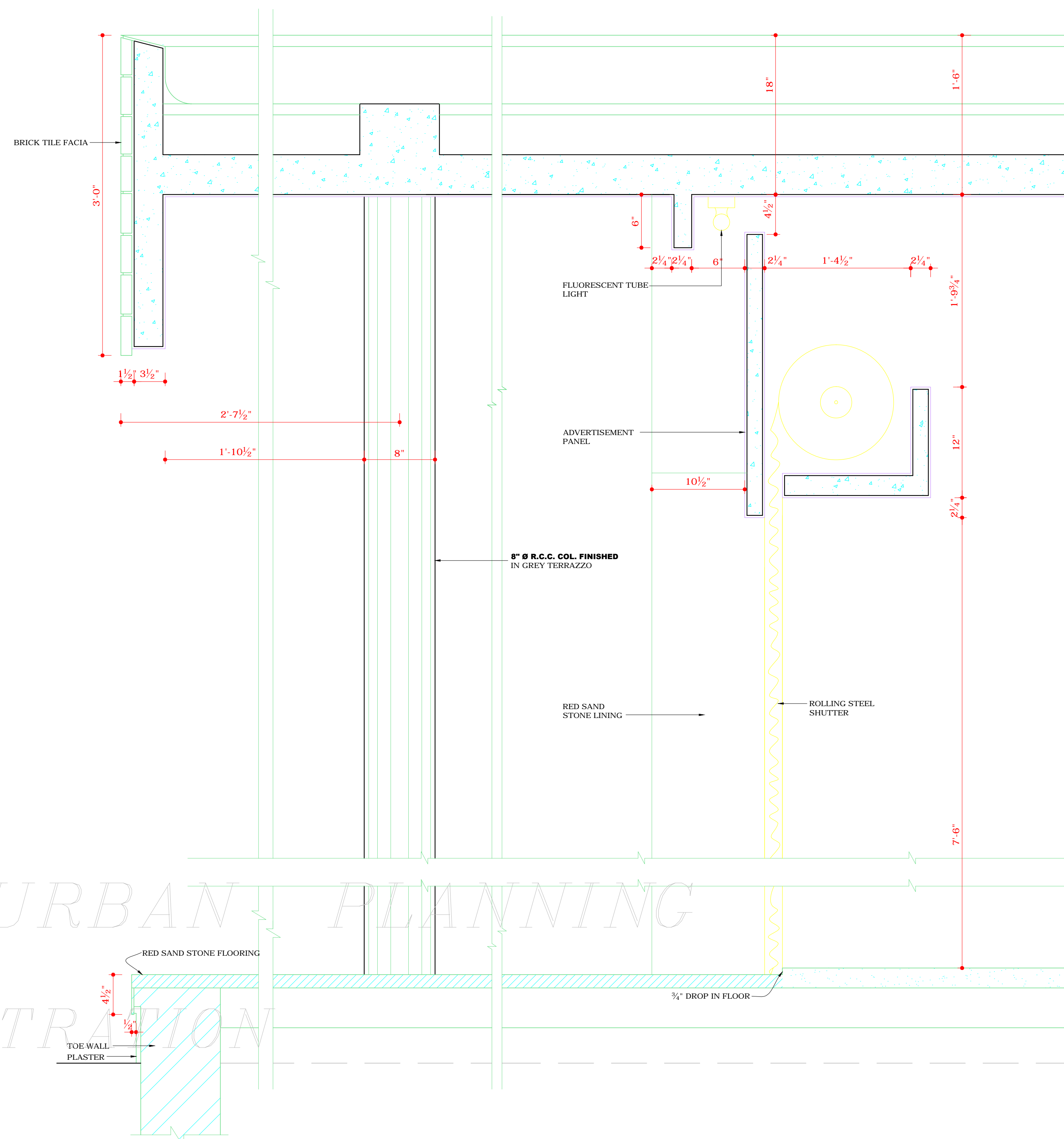

1/8 F.S. DETAIL AT X, Y & Z

DISCLAIMER
 THOUGH EVERY CARE HAS BEEN TAKEN TO PROVIDE THE CORRECT VERSION OF THE ARCHITECTURAL CONTROL ON THIS DIGITIZED (PDF) FORMAT, YET IN CASE OF ANY DISCREPANCY, THE MASTER COPY OF THE ARCHITECTURAL CONTROL APPLICABLE ON EACH SUCH SITE, AS AVAILABLE IN THE COMMERCIAL RECORD OF THE OFFICE OF CHIEF ARCHITECT OR HER HIS INTERPRETATION WILL OVERRULE THE DIGITIZED FORMAT.

APPROVAL RECEIVED VIDE MEMO No. 978-
 UTH(4)-91/1822 DATED-22-2-91
 Sd/-
 CHIEF ADMINISTRATOR
 U.T. CHANDIGARH

S.No.	NOTES
1.	THIS DRG. IS THE PROPERTY OF THE DEPARTMENT OF ARCHITECTURE U.T. CHD. & MUST NOT BE ALTERED, COPIED OR USED IN WHOLE OR IN PART WITHOUT THE PERMISSION OF THIS DEPT'T. IN WRITING.
2.	THIS DRAWING IS TO BE READ ALONG WITH DRG. No. 15 OF JOB No. 2222.

NOTE:-
 THIS DRAWING HAS BEEN COMPUTERISED ON 27-04-10 FROM DRG. No. 16 JOB No. 2222.

S.No.	DESCRIPTION	SIGN	DATE
-------	-------------	------	------

REVISIONS

Sd/- O.P. MEHTA
 21-2-91
 CHIEF ARCHITECT

Sd/-
 21-2-91
 SENIOR ARCHITECT

Sd/- AVTAR SINGH
 21-2-91
 ARCHITECT

Sd/- BALWINDER SAINI
 20-2-91
 ASSTT. ARCHITECT

OFFICE OF THE
 CHIEF ARCHITECT & SECY.,
 U.T. CHANDIGARH.

SCALE: 1/4" = 1'-0" DATE:- 19-2-91

Sd/- AMRIT
 DEALT BY

JOB No.
 2222

DRG. No.
 16

ARCHITECTURAL CONTROL FOR
 BOOTHS IN SECTOR-44-C