

END ELEVATION

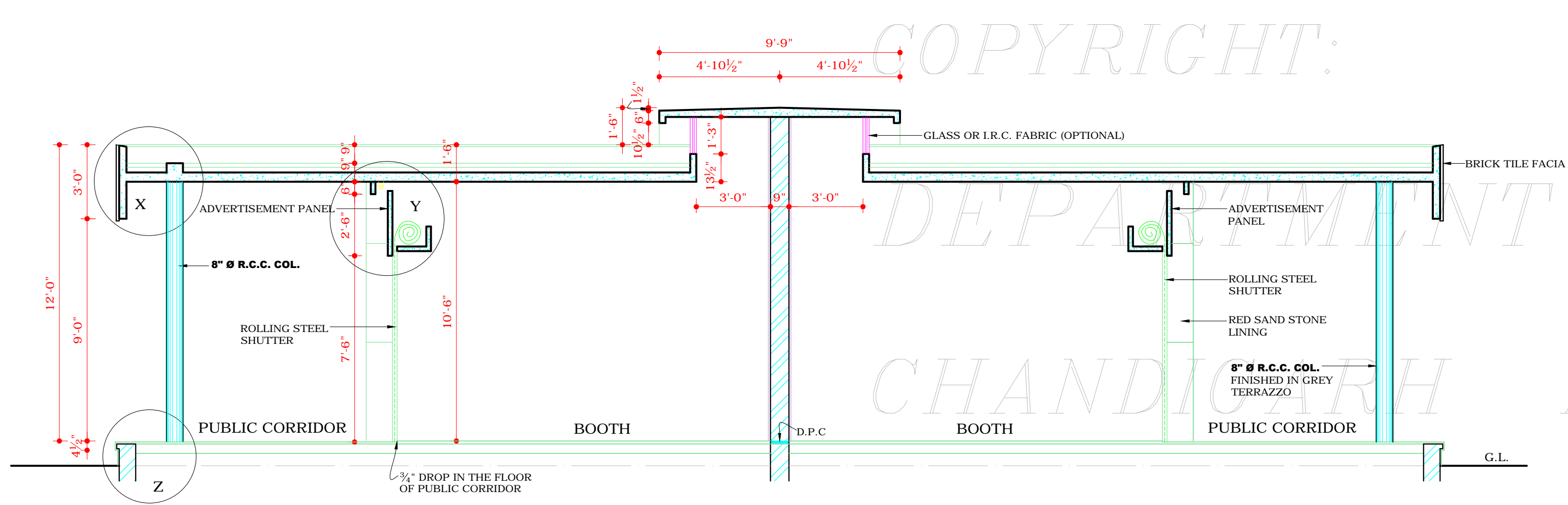

SECTION AT A-A

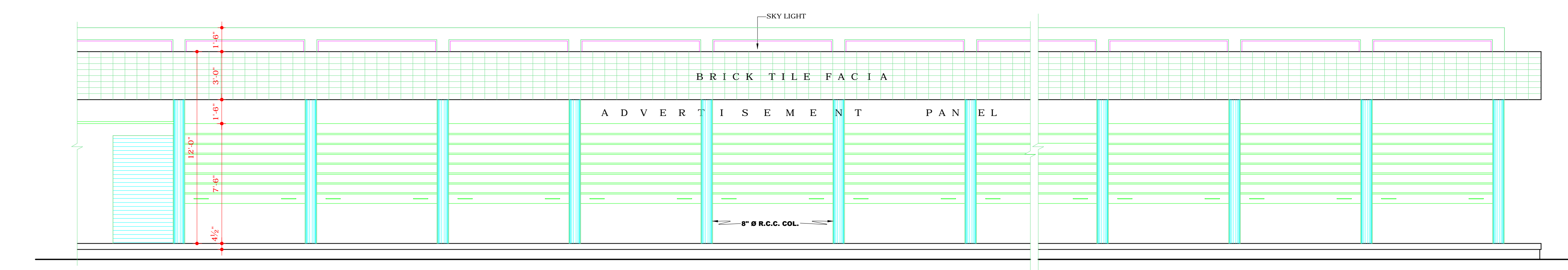

SIDE ELEVATION

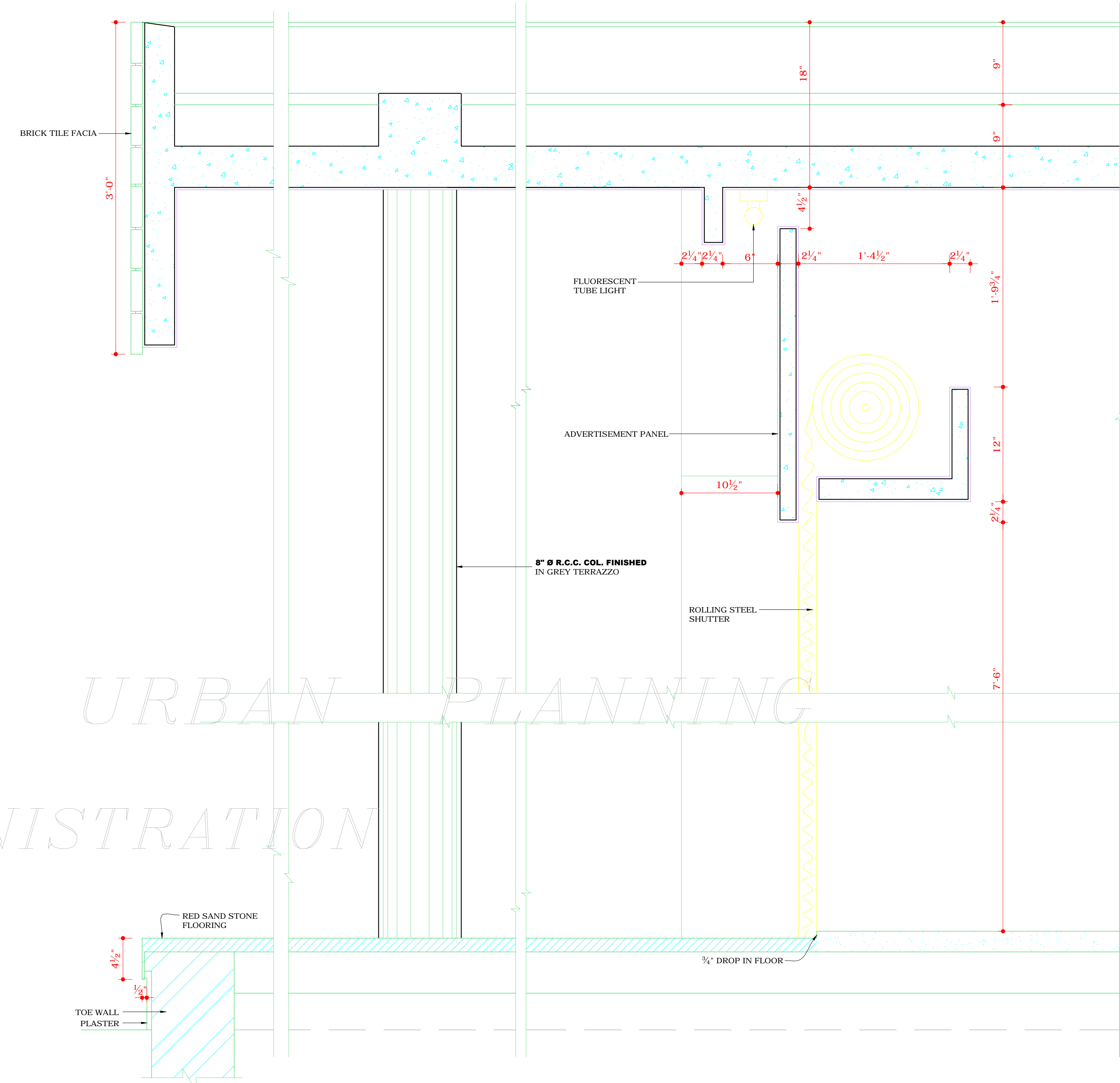

1/8 F.S. DETAIL AT X Y Z

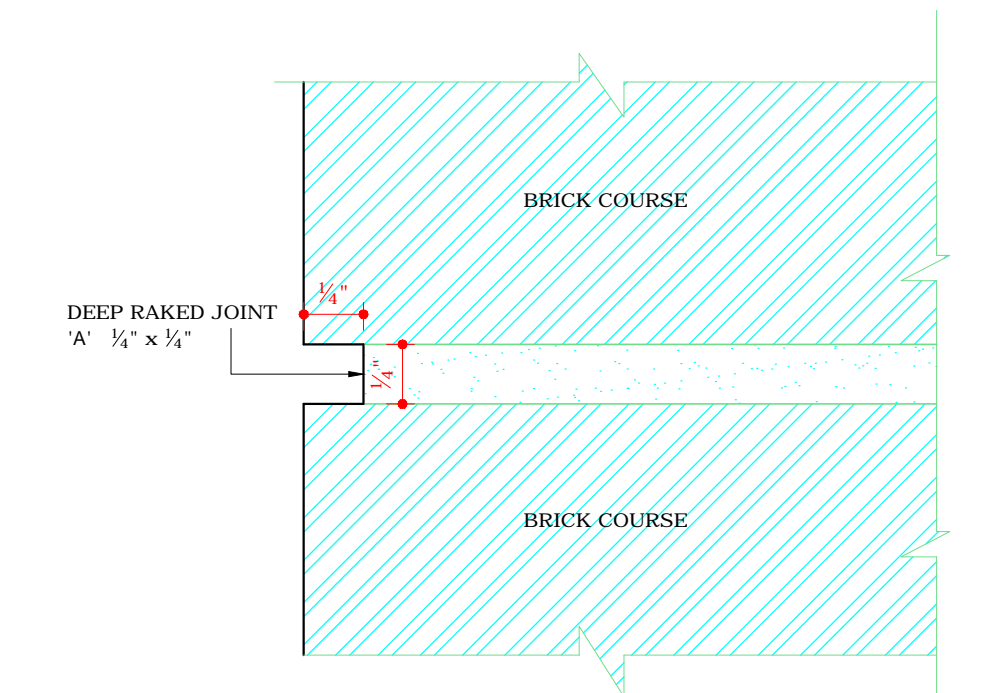

DETAIL 'A' OF DEEP STRUCK LIME SURKHI POINTING.

DISCLAIMER
THOUGH EVERY CARE HAS BEEN TAKEN TO PROVIDE THE CORRECT VERSION OF THE ARCHITECTURAL CONTROL ON THIS DIGITIZED (PDF) FORMAT, YET IN CASE OF ANY DISCREPANCY, THE MASTER COPY OF THE ARCHITECTURAL CONTROL APPLICABLE ON EACH SUCH SITE, AS AVAILABLE IN THE COMMERCIAL RECORD OF THE OFFICE OF CHIEF ARCHITECT OR HER/HIS INTERPRETATION WILL OVERRULE THE DIGITIZED FORMAT.

APPROVAL OF THE CHIEF ADMINISTRATOR
RECEIVED VIDE HIS OFFICE MEMO No. 611-
UTFI(3)-99/3291, DATED-17/3/99
Sd/-
CHIEF ADMINISTRATOR
U.T. CHANDIGARH

DEPARTMENT OF
URBAN PLANNING
CHANDIGARH ADMN.

S.No. NOTES

- THIS DRG. IS THE PROPERTY OF THE DEPTT. OF ARCHITECTURE U.T. CHD & IT MUST NOT BE ALTERED, COPIED OR USED IN WHOLE OR INPART WITHOUT THE PERMISSION OF THIS DEPTT. IN WRITING.
- THIS DRG. IS TO BE READ ALONG WITH DRG. No. 19 OF JOB No. 2222.
- 14. NO STORAGE TANK OR CHIMNEY STACK ETC. OR ANY OTHER MATERIAL STACKED ON ROOF SHALL PROJECT BEYOND THE HT. OF THE PARTY WALL SO AS TO BE VISIBLE FROM THE STREET.
- 15. EXTERNAL DOORS, WINDOWS, SHUTTERS & JOINERY WORK IN STEEL AS SPECIFIED IN DRG. SHALL BE PAINTED IN GREY COLOUR OF I.S.I. SHADE 693 DARK BROWN OF I.S.I. SHADE 412.

NOTE:- THIS DRAWING HAS BEEN COMPUTERISED ON 27/04/10 FROM DRG. No. 20 JOB No. 2222.

S.No. DESCRIPTION SIGN DATE

REVISIONS

Sd/-
S.K. MIDHA
15-2-99
CHIEF ARCHITECT

Sd/-
SARBJEET SINGH
9-2-99
SENIOR ARCHITECT

Sd/-
9-2-99
ARCHITECT ASSTT. ARCHITECT

OFFICE OF THE
CHIEF ARCHITECT & SECY.,
U.T. CHANDIGARH.

SCALE: 1/4" = 1'-0" DATE:- 28-10-98

Sd/-
NEENA
DEALT BY
JOB No. 2222 DRG. No. 20

ARCHITECTURAL CONTROL FOR
SCOOTER REPAIR / GENERAL
BOOTHS IN SECTOR-44-C-D

ELEVATIONS & SECTION