

ELEVATION.

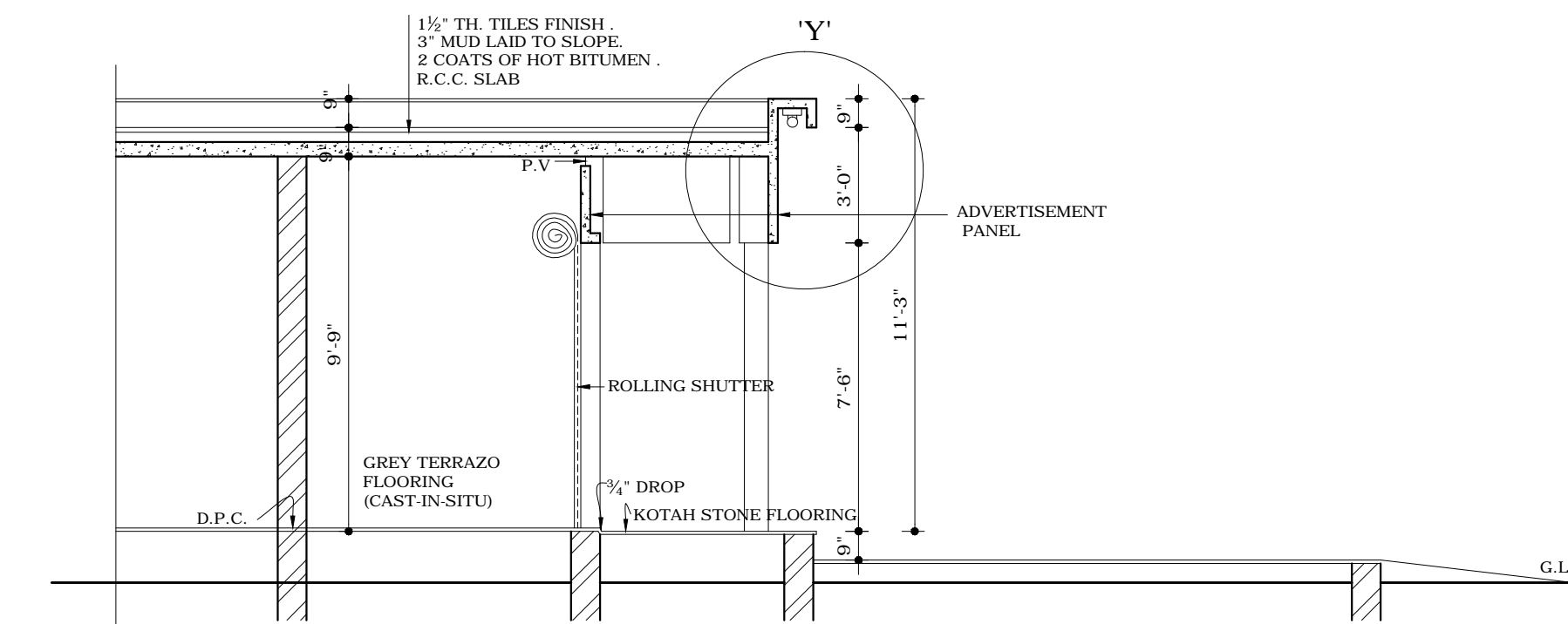

SECTION AT 'A-A'

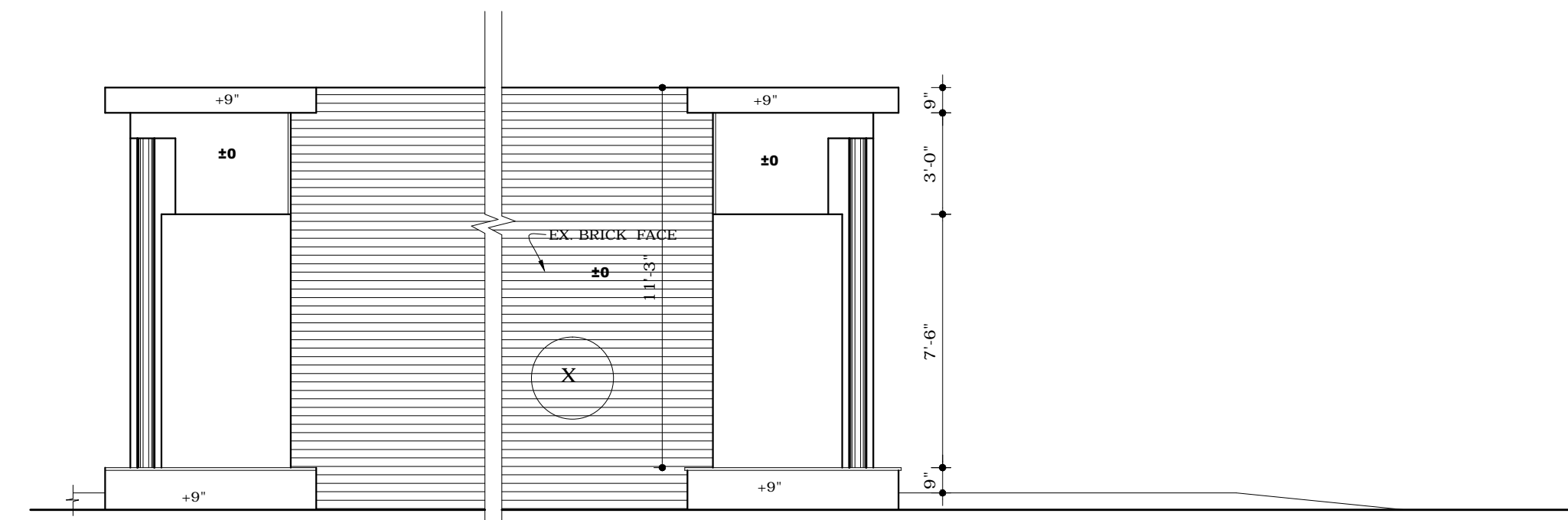

SIDE ELEVATION.

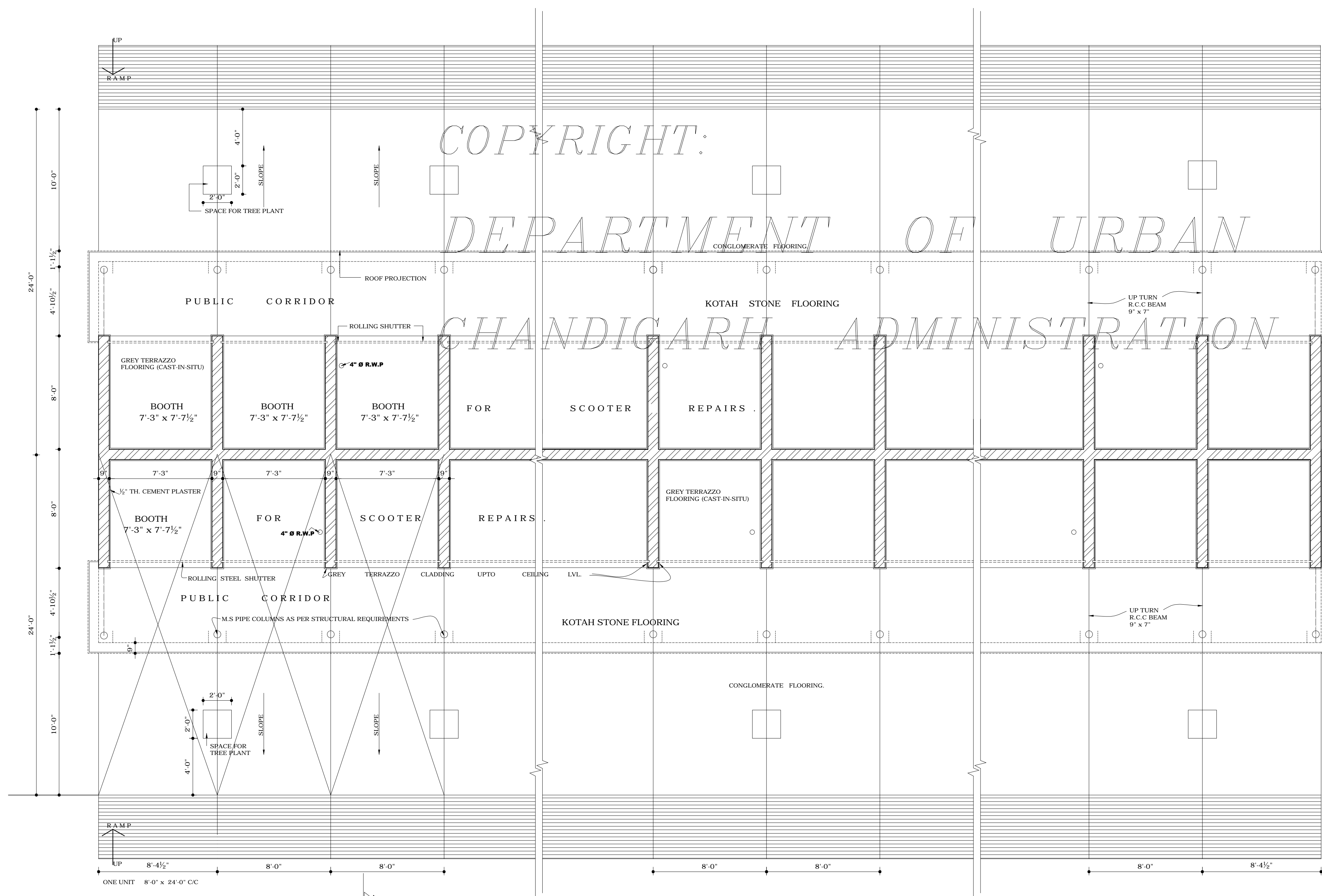

PLAN OF BOOTHS FOR MECHANICS.

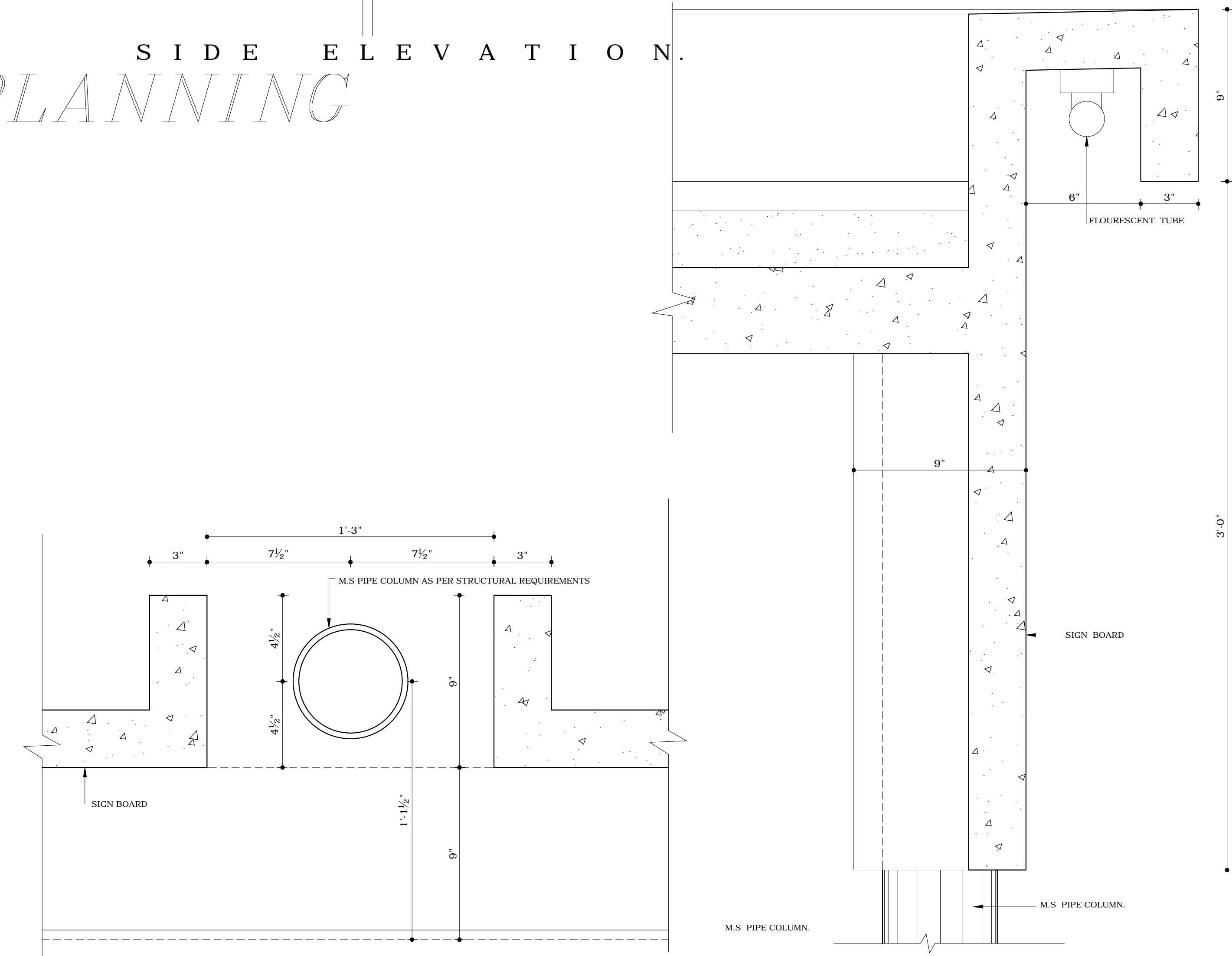

1/4 FULL SIZE PLAN AT 'B-B'.

1/4 FULL SIZE DETAIL AT 'Y'.

**DISCLAIMER**

THOUGH EVERY CARE HAS BEEN TAKEN TO PROVIDE THE CORRECT VERSION OF THE ARCHITECTURAL CONTROL ON THIS DIGITIZED (PDF) FORMAT, YET IN CASE OF ANY DISCREPANCY, THE MASTER COPY OF THE ARCHITECTURAL CONTROL APPLICABLE ON EACH SUCH SITE, AS AVAILABLE IN THE COMMERCIAL RECORD OF THE OFFICE OF CHIEF ARCHITECT OR HER/ITS INTERPRETATION WILL OVERRULE THE DIGITIZED FORMAT.

APPROVAL OF THE CHIEF ADMINISTRATOR RECEIVED VIDE HIS OFFICE MEMO No. 816-UTPI (4) 96/253 DATED 17.5.96

Sd/- CHIEF ADMINISTRATOR  
CHANDIGARH ADMINISTRATION

**S.No. NOTES**

1. THIS DRG. IS THE PROPERTY OF THE DEPT. OF URBAN PLANNING U.T. CHANDIGARH AND MUST NOT BE ALTERED, COPIED OR USED IN WHOLE OR IN PART WITHOUT THE PERMISSION OF THIS DEPT. IN WRITING ARCHITECT MUST BE CONSULTED.
  2. IN CASE OF ANY DISCREPANCY THE CONCERNED ARCHITECT MUST BE CONSULTED.
  3. ONLY DULY QUALIFIED REGISTERED ARCHITECTS ARE ALLOWED TO SUBMIT THE PLANS. SUPERVISE CONSTRUCTION AND ISSUE THE COMPLETION CERTIFICATE.
  4. RESTRICTIONS CONTAINED IN THIS ARCHITECTURAL CONTROL SHEET ARE IN ADDITION AND SUPPLEMENTARY TO P.B. CAPITAL (DEVELOPMENT OF REGULATIONS) BUILDING RULES ACT 1952 AND AS AMENDED FROM TIME TO TIME.
  5. PLINTH LEVEL SHALL BE OBTAINED FROM THE CHIEF ARCHITECT & SECY., CHANDIGARH ADMINISTRATION.
  6. NO DEVIATION IN EXTERNAL FACADES OR FACADE THROUGH CORRIDOR SHALL BE ALLOWED.
  7. EXPOSED BRICK WORK SHALL MEAN A FAIR FACE WORK WITHOUT ANY POINTING OR COLOUR WASH EXCEPT DEEP RAKED FINISHING AS SHOWN AT 'X'.
  8. NO RAIN WATER PIPE OR ANY OTHER PIPE SHALL BE PERMITTED ON THE EXTERNAL FACADE OF THE BUILDING. ALL SUCH PIPES IN THE BUILDING SHALL BE PROPERLY CONCEALED.
  9. THE MEANS OF TAKING ELECTRICAL, TELEPHONE OR ANY OTHER CONNECTION FROM PUBLIC SUPPLY LINES SHALL BE SHOWN ON THE SUBMISSION PLAN AND SHALL BE SUBJECT TO THE APPROVAL OF THE CHIEF ADMINISTRATOR.
  10. THE PUBLIC CORRIDOR INDICATED IN THE DRAWING SHALL BE UNOBSTRUCTED, UNHINDERED AND UNENCROACHED FOR EXCLUSIVE USE AS PUBLIC PASSAGE.
  11. M.S. PIPE COLUMNS IN CORRIDOR SHALL BE PAINTED BLACK.
  12. NO SUB DIVISION OF SHOP IS ALLOWED.
  13. THE PARTY WALL SHALL BE 9" THICK AND SHALL BE CONSTRUCTED WITH 1ST. CLASS BRICK IN 1:4 CEMENT SAND MORTAR OR IN RICH MIX AND SHALL BE ADEQUATE FOUNDATION TO THE SATISFACTION OF THE CHIEF ADMINISTRATOR.
  14. NO ADVERTISEMENT SHALL BE ALLOWED IN SPACE OTHER THAN THE SPACE SHOWN ON THE DRAWING.
  15. STRUCTURAL SIZES ARE INDICATED IN THE DRAWING BUT FINAL RESPONSIBILITY FOR STABILITY OF THE STRUCTURE IS THAT OF THE OWNER.
  16. THIS CONTROL IS APPLICABLE TO BOOTHS FOR SCOOTER REPAIRS FOR BOOTH No. 97 TO 180 (84)Nos. 223 TO 235(30)Nos. SECTOR- 48.C 271 TO 308(36)Nos. 97 TO 205(108)Nos. WEST OF SECTOR- 38
  17. EVERY FOUR Nos. BOOTHS SHALL BE PROVIDED WITH ONE 4' 0" R.W.P.
- NOTE:- THIS DRAWING HAS BEEN COMPUTERISED ON 23-12-09 FROM DRG. No. 1 JOB No. 2518

**REVISIONS.**

Sd/- S.K MIDHA 10.1.96 CHIEF ARCHITECT.	Sd/- SARBJEET SINGH 10.1.96 SENIOR ARCHITECT
ARCHITECT	Sd/- RAJINDER SINGH 10.1.96 ASSTT. ARCHITECT

OFFICE OF THE  
CHIEF ARCHITECT & SECY.  
U.T. CHANDIGARH .

SCALE : 1/4" TO A FOOT	DATE. 10.1.1996
Sd/- SURINDER KOUR DRAWN	JOB. No. DRG. No. 2518 1

STANDARD DESIGN OF BOOTHS  
FOR SCOOTER REPAIRS. SIZE:  
8'-0" x 24'-0" IN WEST OF SEC:-  
38 & SEC:- 48-C.

PLAN, ELEVATIONS &  
SECTIONS.