

ELEVATION AT 'B-B'

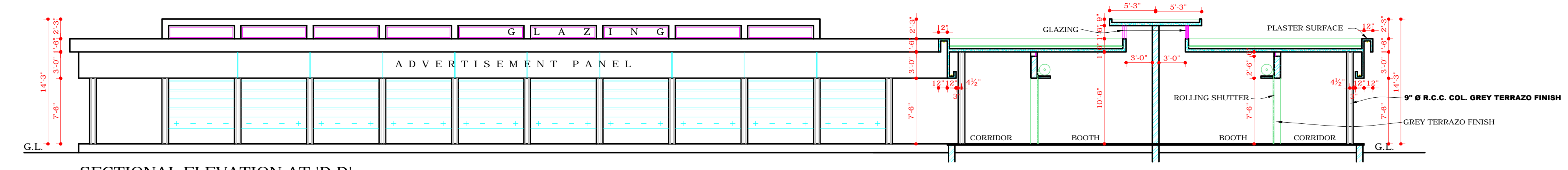

SECTIONAL ELEVATION AT 'D-D'

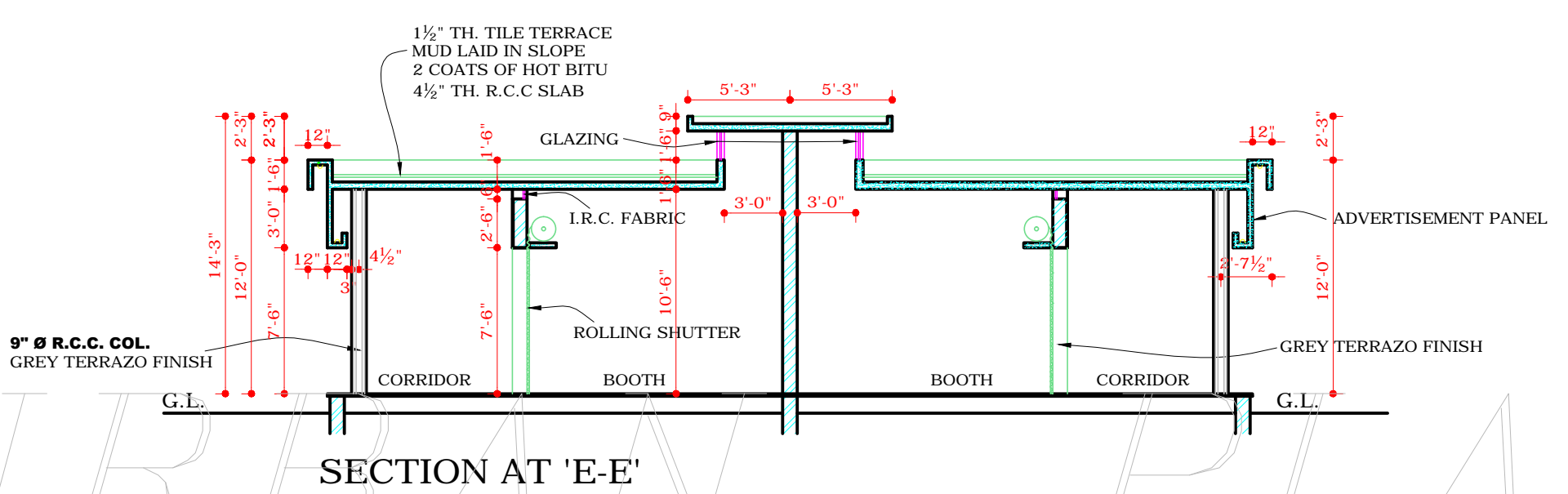

SECTION AT 'E-E'

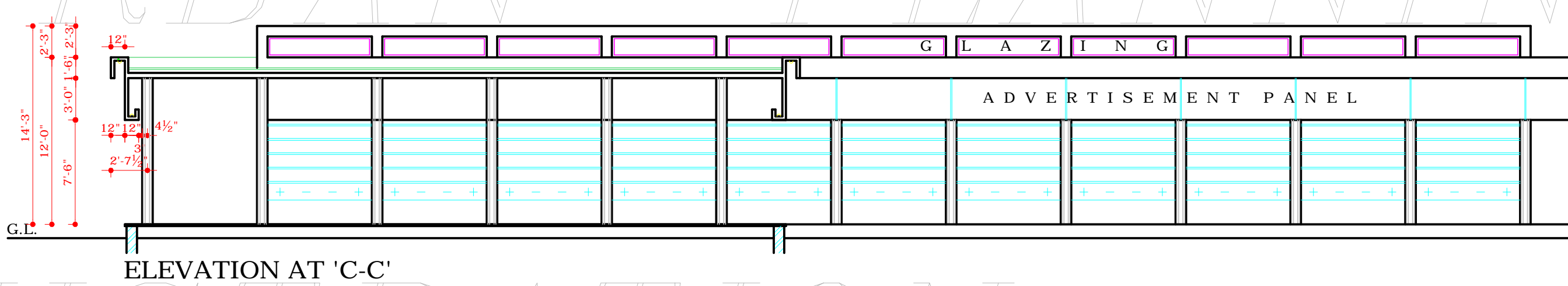

ELEVATION AT 'C-C'

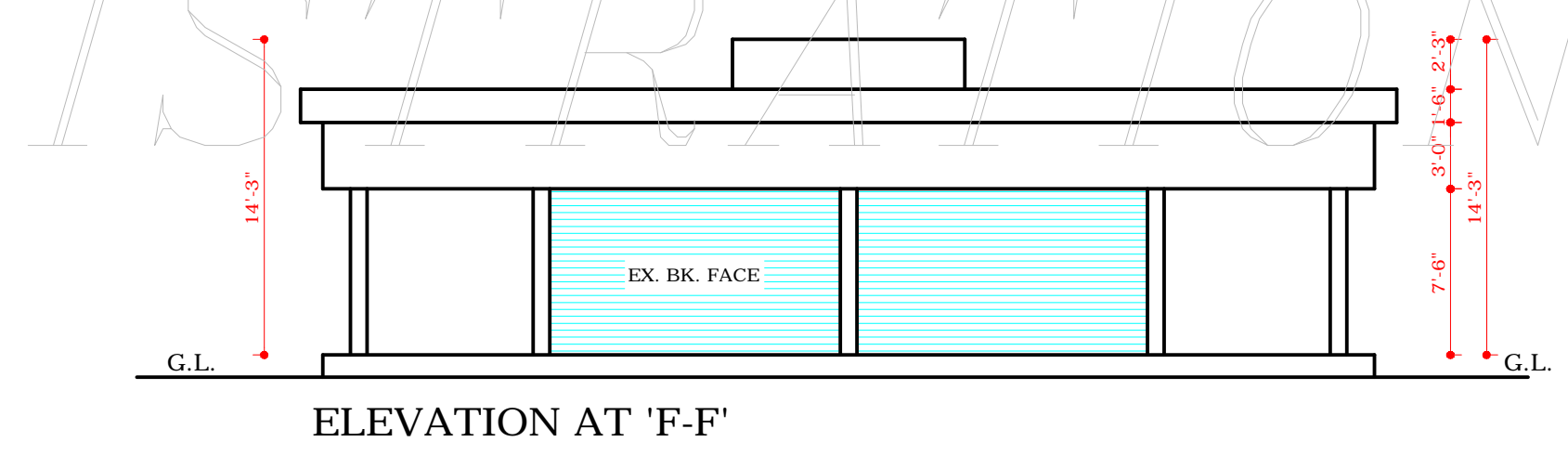

ELEVATION AT 'F-F'

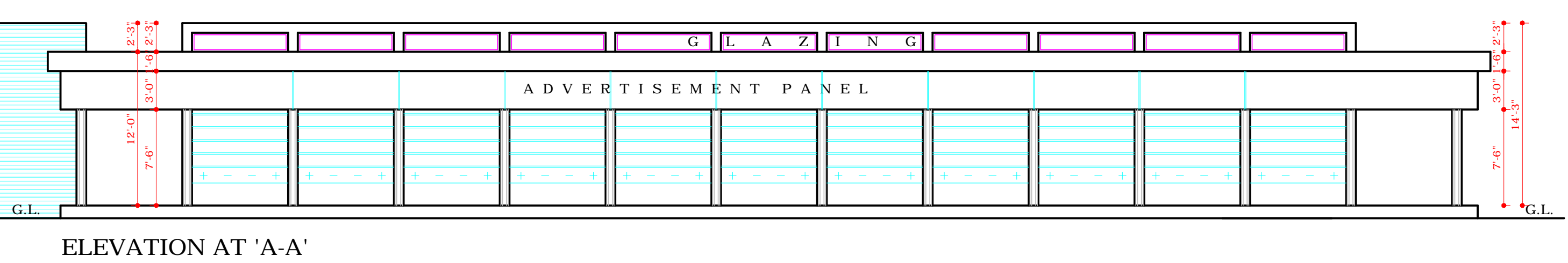

ELEVATION AT 'A-A'

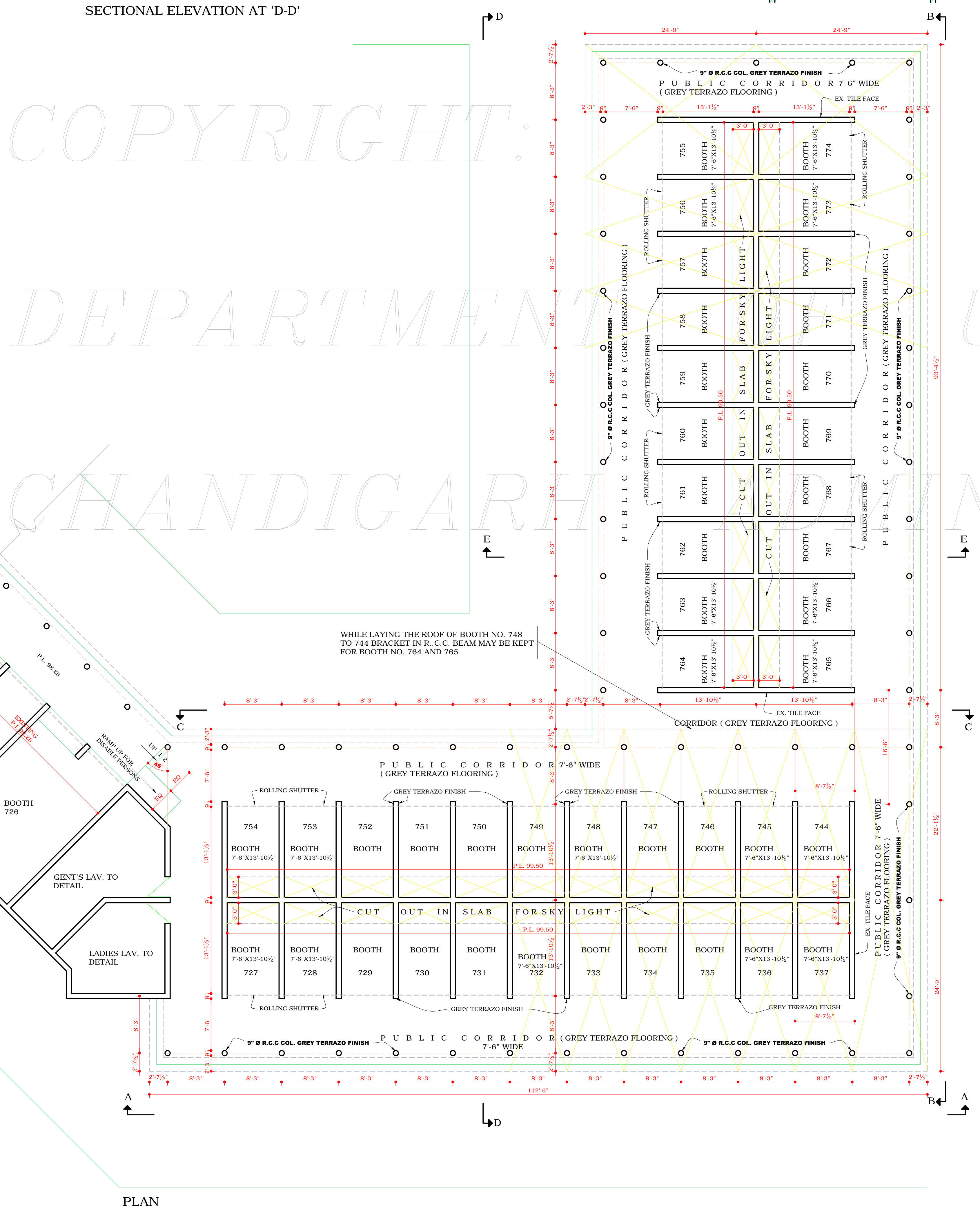

PLAN

COPYRIGHT:

DEPARTMENT

CHANDIGARH

URBAN PLANNING

ADMINISTRATION

- | S.NO. | NOTES |
|-------|--|
| 1. | THE DRAWING IS THE PROPERTY OF THE DEPTT. OF URBAN PLANNING, UT, CHD. MUST NOT BE ALTERED, COPIED, OR USED IN WHOLE OR IN PARTS WITHOUT THE PERMISSION OF THE DEPTT. ONLY QUALIFIED ARCHITECT IS ALLOWED TO SUBMIT PLANS AND SUPERVISE CONSTRUCTION AND ISSUE COMPLETION CERTIFICATES. |
| 2. | PLINTH LEVEL SHALL BE OBTAINED FROM THE O/O THE CHIEF ARCHITECT, DEPTT. OF URBAN PLANNING U.T., CHANDIGARH ADMN. |
| 3. | EXPOSED BRICK FACE SHALL MEAN FAIR BK. FACE WITHOUT ANY PAINT. COLOUR WASH OR POINTING TO BE FINISHED AS SHOWN AT 'A'. |
| 4. | PLASTERED SURFACE SHOWN ON THE DRG. SHALL BE WHITE WASHED UNLESS OTHERWISE SPECIFIED. NO DEVIATION IN THE EXTERNAL FACADE OF FACADE THROUGH VERANDAH SHALL BE ALLOWED. EXTERNAL DOORS, WINDOWS, SHUTTERS AND JOINERY WORK IN STEEL OR IN WOOD AS SPECIFIED IN THE DRG. SHALL BE PAINTED IN GREY COLOUR OF I.S.I SHADE NO.673 ONLY. |
| 5. | NO ADVERTISEMENT SHALL BE ALLOWED IN SPACES OTHER THAN STIPULATED ON DRGS. |
| 6. | NO RAIN WATER PIPE, SOIL VENTILATING OR ANY OTHER PIPE SHALL BE SEEN ON THE EXTERNAL FACE OF THE BUILDING. |
| 7. | THE MEANS OF TAKING ELECTRICAL, TELEPHONE OR ANY OTHER CONNECTION OR THE PUBLIC SUPPLY LINES SHALL BE SHOWN ON THE BUILDING PLANS AND SHALL BE SUBJECT TO APPROVAL OF THE CHIEF ADMINISTRATOR. |
| 8. | NO WATER STORAGE TANK OR CHIMNEY STACK ETC. OR ANY MATERIAL STOCKS ON THE ROOF SHALL PROJECT BEYOND THE HEIGHT OF THE PARAPET WALL. SO AS NOT TO BE VISIBLE FROM THE STREET EXCEPT SKY LIGHT SHOWN IN DRAWINGS. |
| 9. | CORRIDOR SHALL BE KEPT FREE FOR PUBLIC CIRCULATION WITHOUT ANY TEMPORARY OR PERMANENT TYPE OF CONSTRUCTION. |
| 10. | NO BASEMENT SHALL BE ALLOWED BELOW BOOTH SITES. |
| 11. | NO SUB-DIVISION OF BOOTHS IS ALLOWED. |
| 12. | FOR LAYOUT REF. DRG. NO. 82 OF JOB NO. 77. |

THE LAYOUT HAS BEEN REVISED AS PER CONDITIONS CONVEYED BY D.T.P. VIDE ENDST NO. 11016 DATED 16.10.02
THIS DRG. IS IN CONTINUATION OF DRG. NO. 1 JOB NO. 2365
THIS ARCHITECTURAL CONTROL IS APPLICABLE TO BOOTH NO. 727 TO 737 & 744 TO 774

- | S.NO. | DESCRIPTION | DATE | SIGN |
|-------|---|------|------|
| 1. | PLINTH LEVELS OF BOOTHS INCORPORATED SUPPLIED BY T.P. WING VIDE U.O. NO. S.T.P. -02/1 DATED 1-1-03. | | |

S.NO.	DESCRIPTION	DATE	SIGN
REVISIONS			

SD/-
RENU SAIGAL
CHIEF ARCHITECT

SD/-
A.K. SABHARWAL
SENIOR ARCHITECT

SD/-
RASHIM GUPTA
(30-10-02)
JUNIOR ARCHITECT

ASSTT.Architect

OFFICE OF
THE CHIEF ARCHITECT
CHANDIGARH.

SCALE:- 1/8" TO A FOOT
DATE: 24.10.2002

ARCHITECTURAL CONTROL
SHEET OF BOOTH NO.
727 TO 737 & 744 TO 774
IN 2.4 ACS. POCKET OF THE 61.21
ACS SCHEME ON CHD-KALKA ROAD
MANIMAJRA (REVISED)
PLAN, ELEVATION &
SECTION

DISCLAIMER

THOUGH EVERY CARE HAS BEEN TAKEN TO PROVIDE THE CORRECT VERSION OF THE ARCHITECTURAL CONTROL ON THIS DIGITIZED (PDF) FORMAT. YET IN CASE OF ANY DISCREPANCY, THE MASTER COPY OF THE ARCHITECTURAL CONTROL APPLICABLE ON EACH SUCH SITE, AS AVAILABLE IN THE COMMERCIAL RECORD OF THE OFFICE OF CHIEF ARCHITECT OR HER/HIS INTERPRETATION WILL OVERRULE THE DIGITIZED FORMAT.

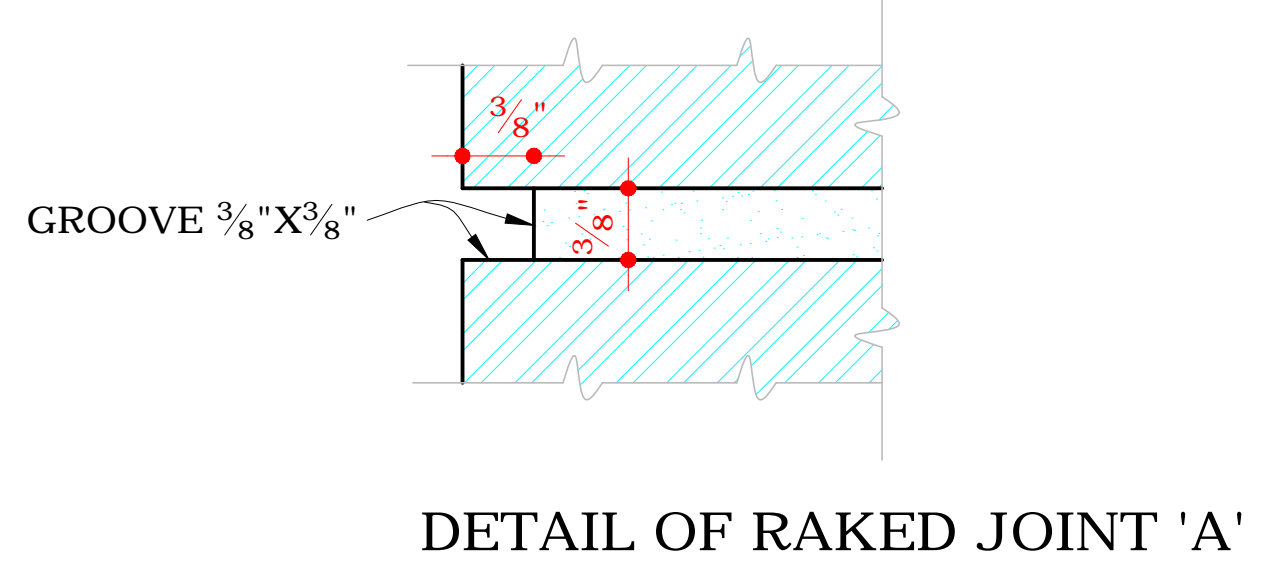

DETAIL OF RAKED JOINT 'A'

NOTE:-
APPROVAL OF F.S CUM CHIEF ADMINISTRATOR
RECEIVED VIDE HIS MEMO NO. PA/FS 1128
DTD- 1-11-2002

SD/-
CHIEF ADMINISTRATOR