

NOTES

THIS DRG. IS TO BE READ ALONGWITH DRG. NO. 1/1 OF  
JOB NO. 2076.

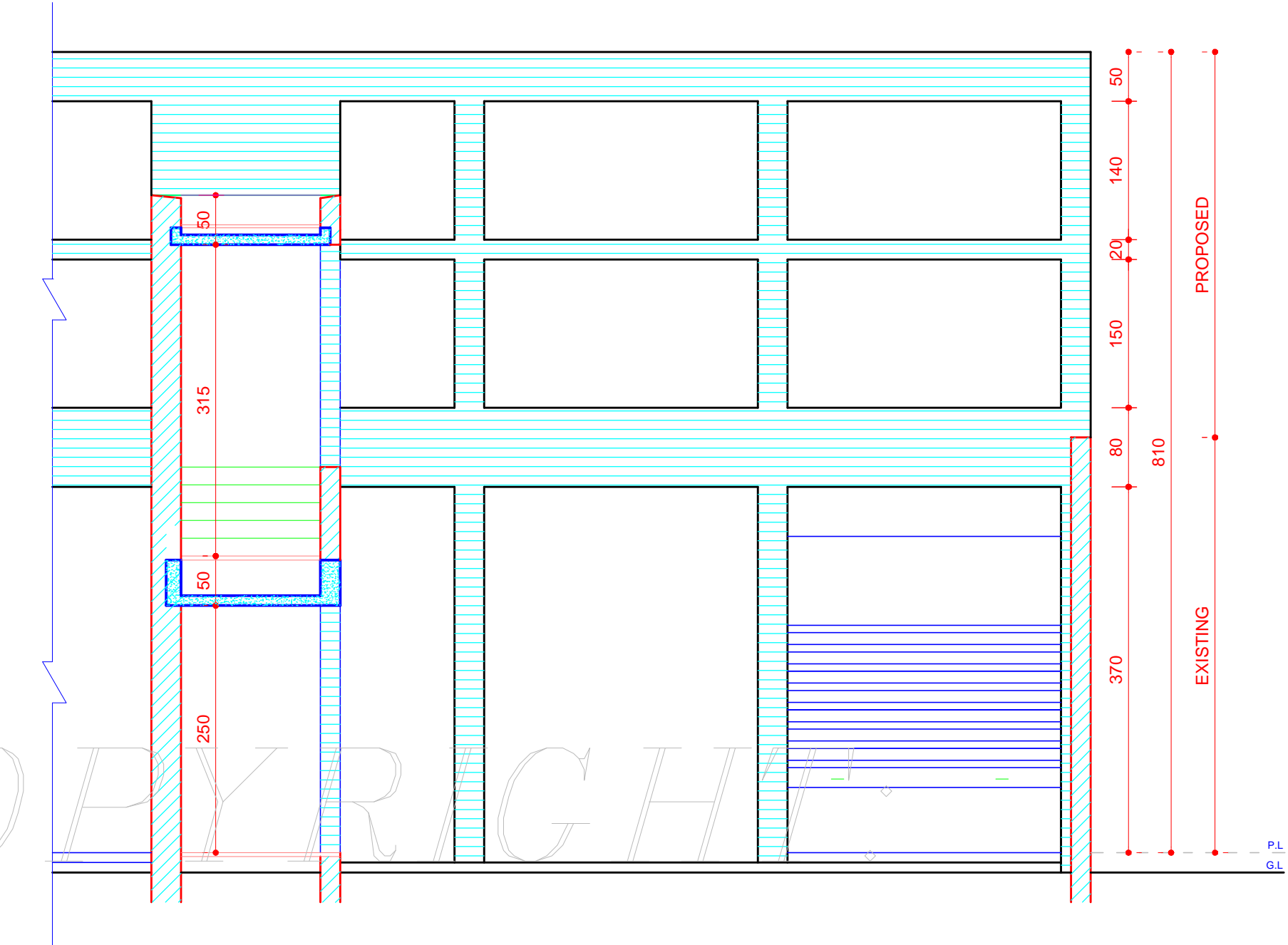

SECTIONAL AT F-F'

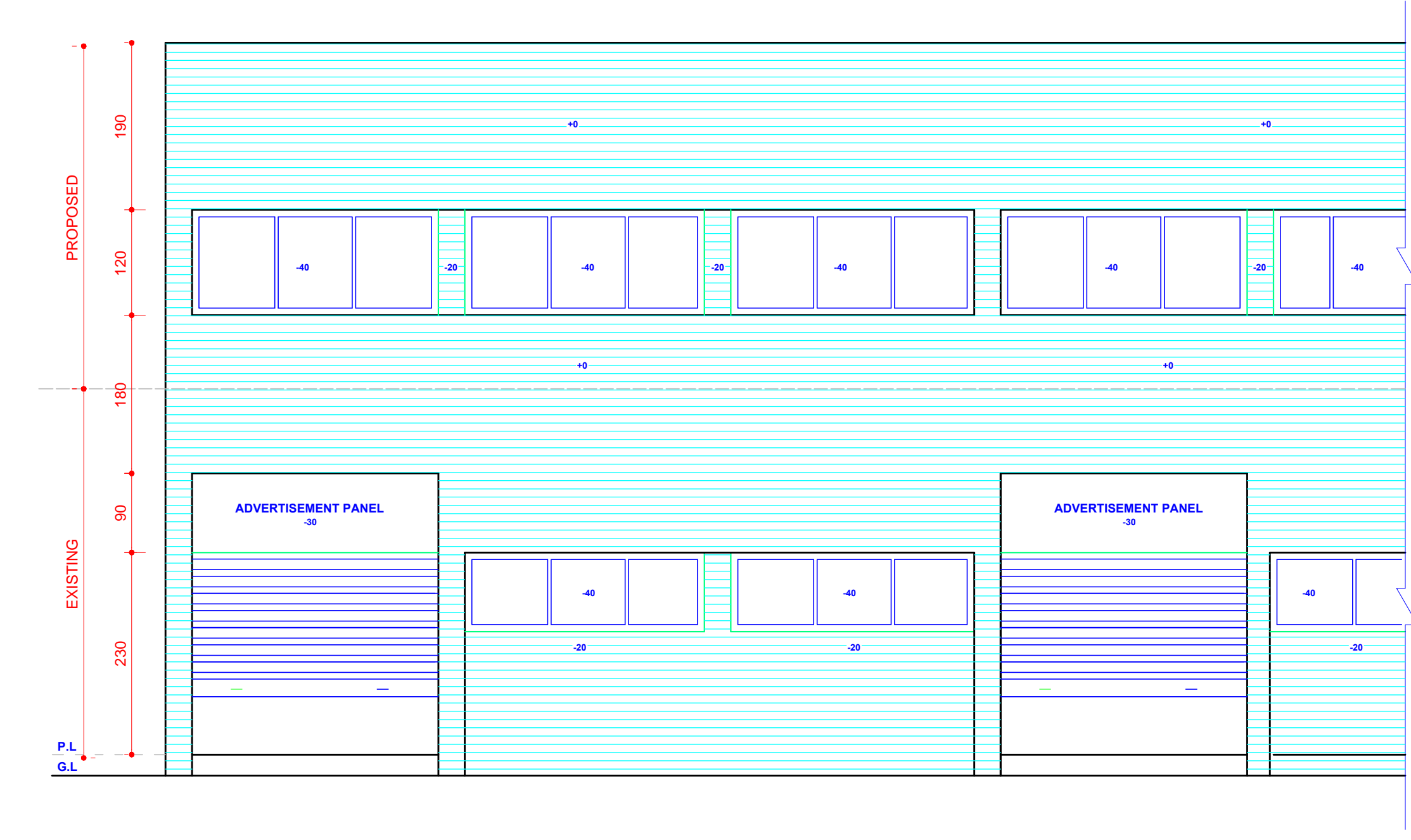

FRONT ELEVATION

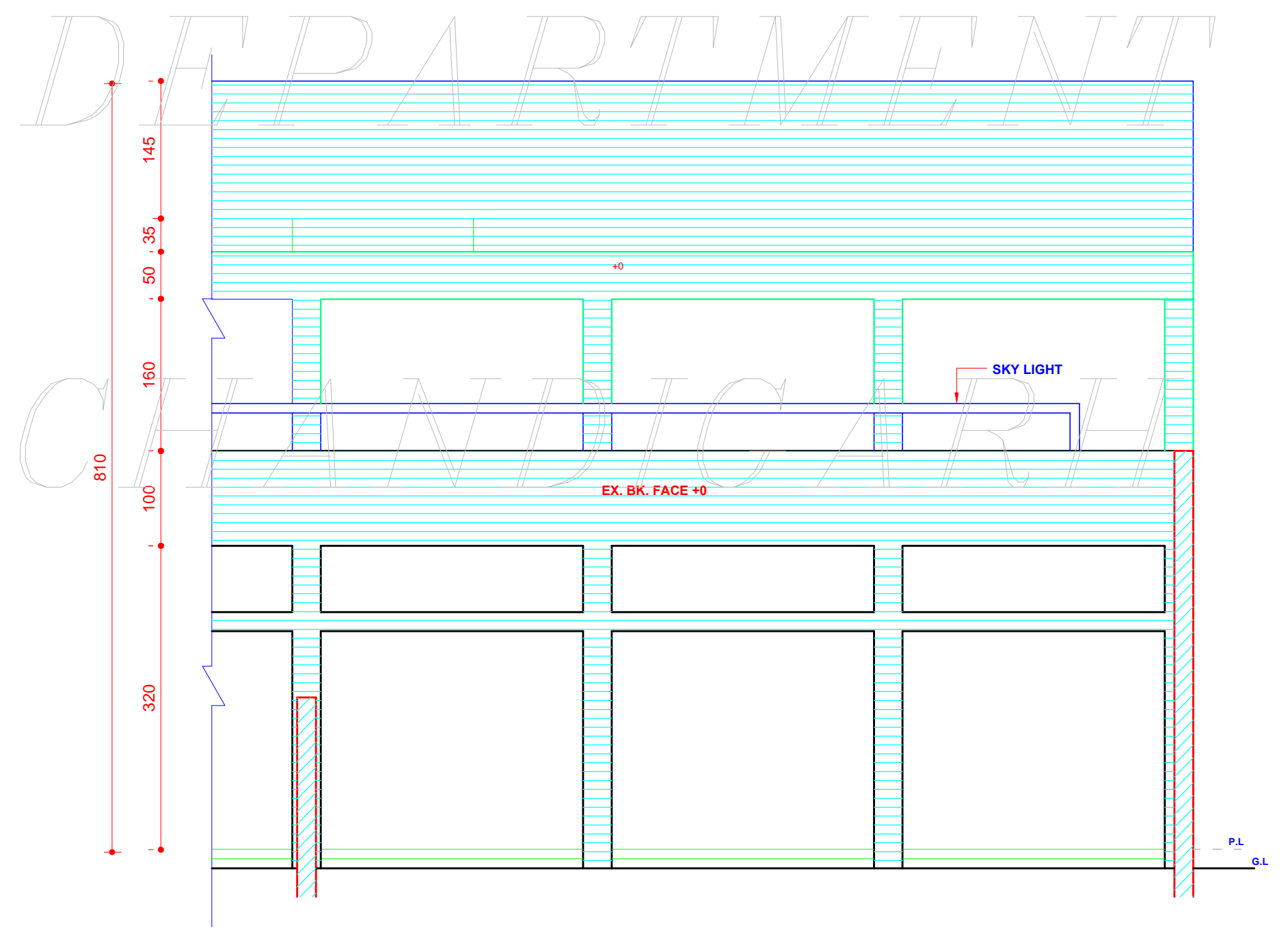

SECTIONAL ELEVATION AT C-C'

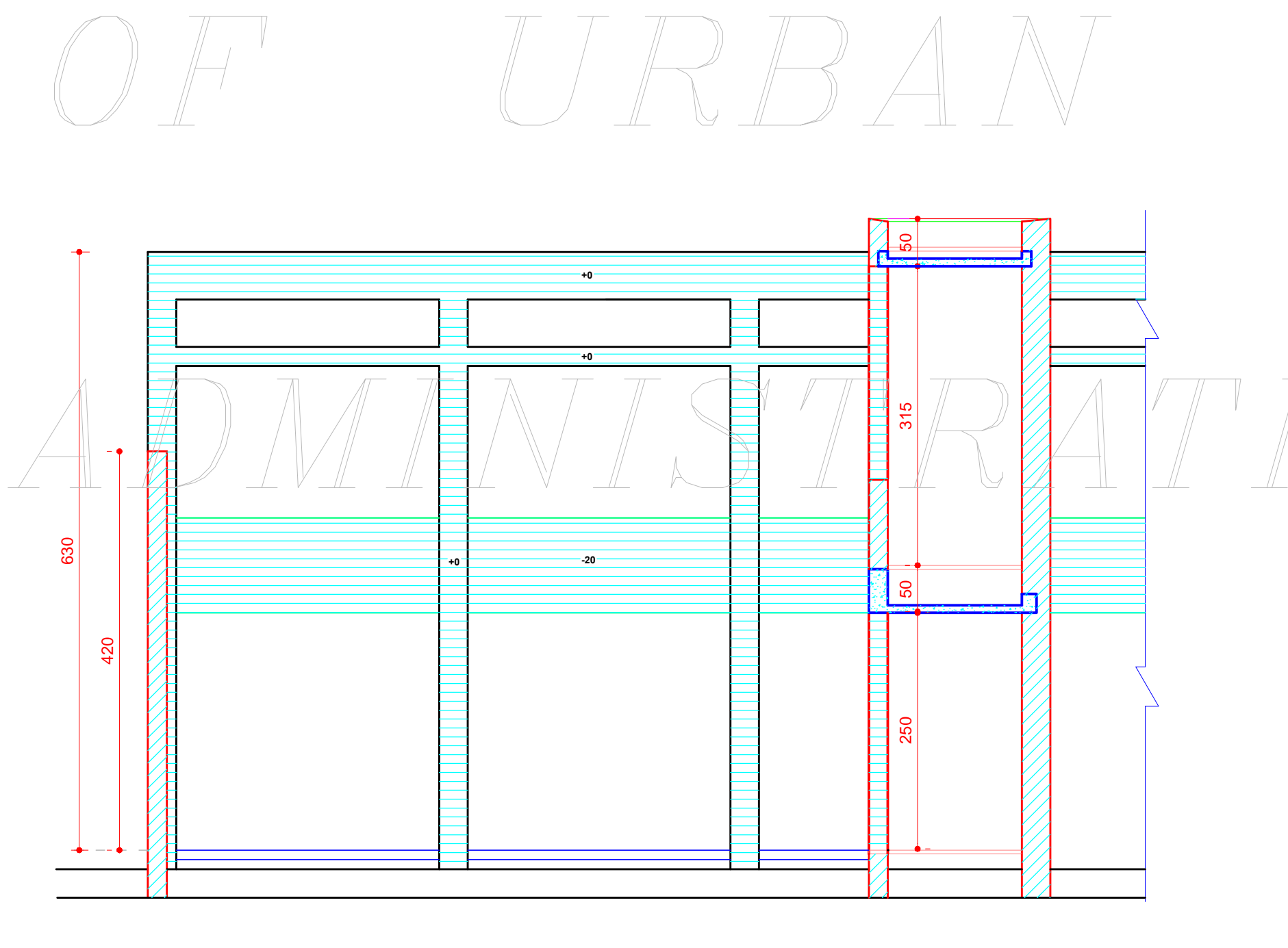

SECTIONAL ELEVATION AT D-D'

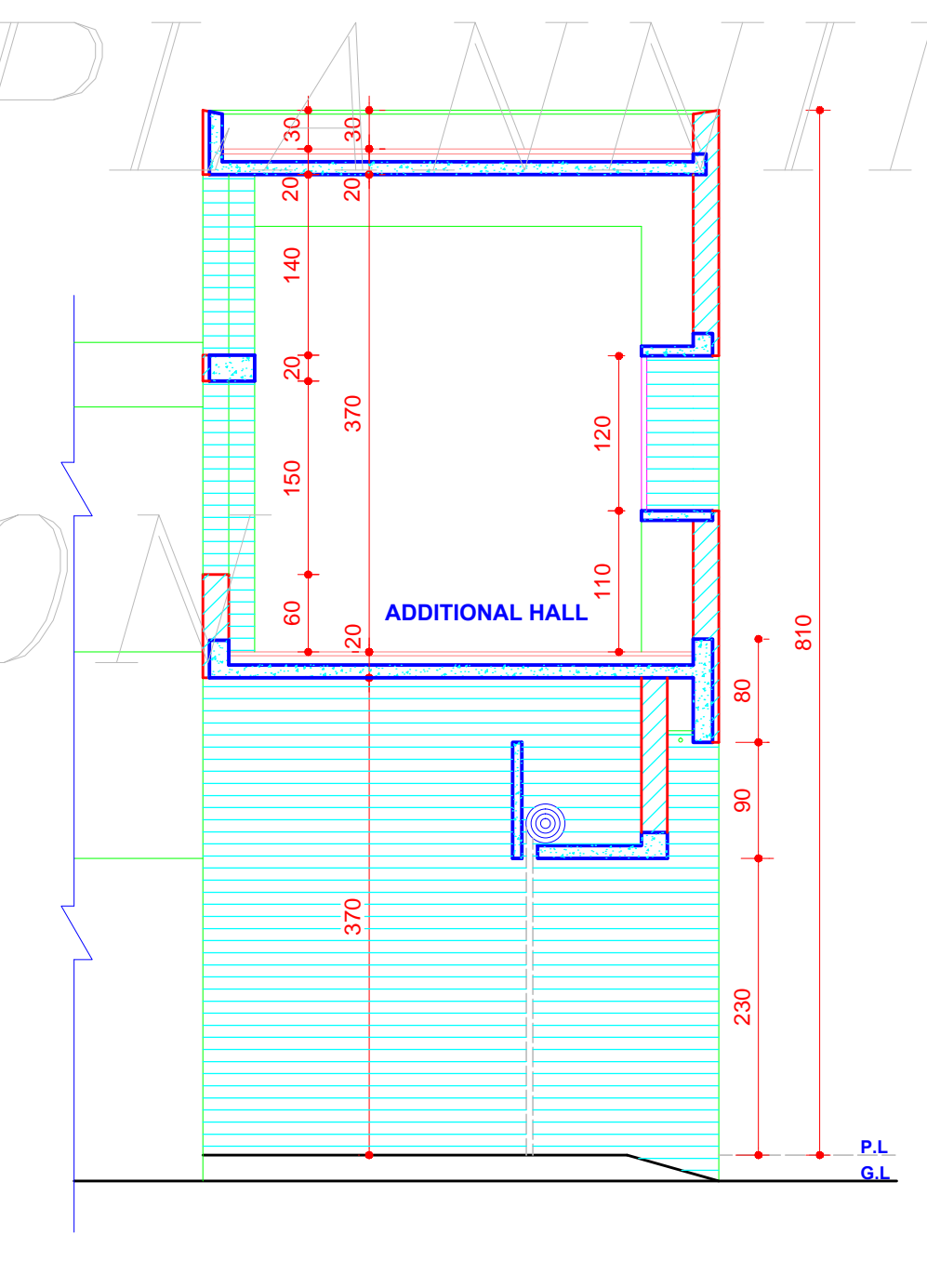

SECTION AT B-B'

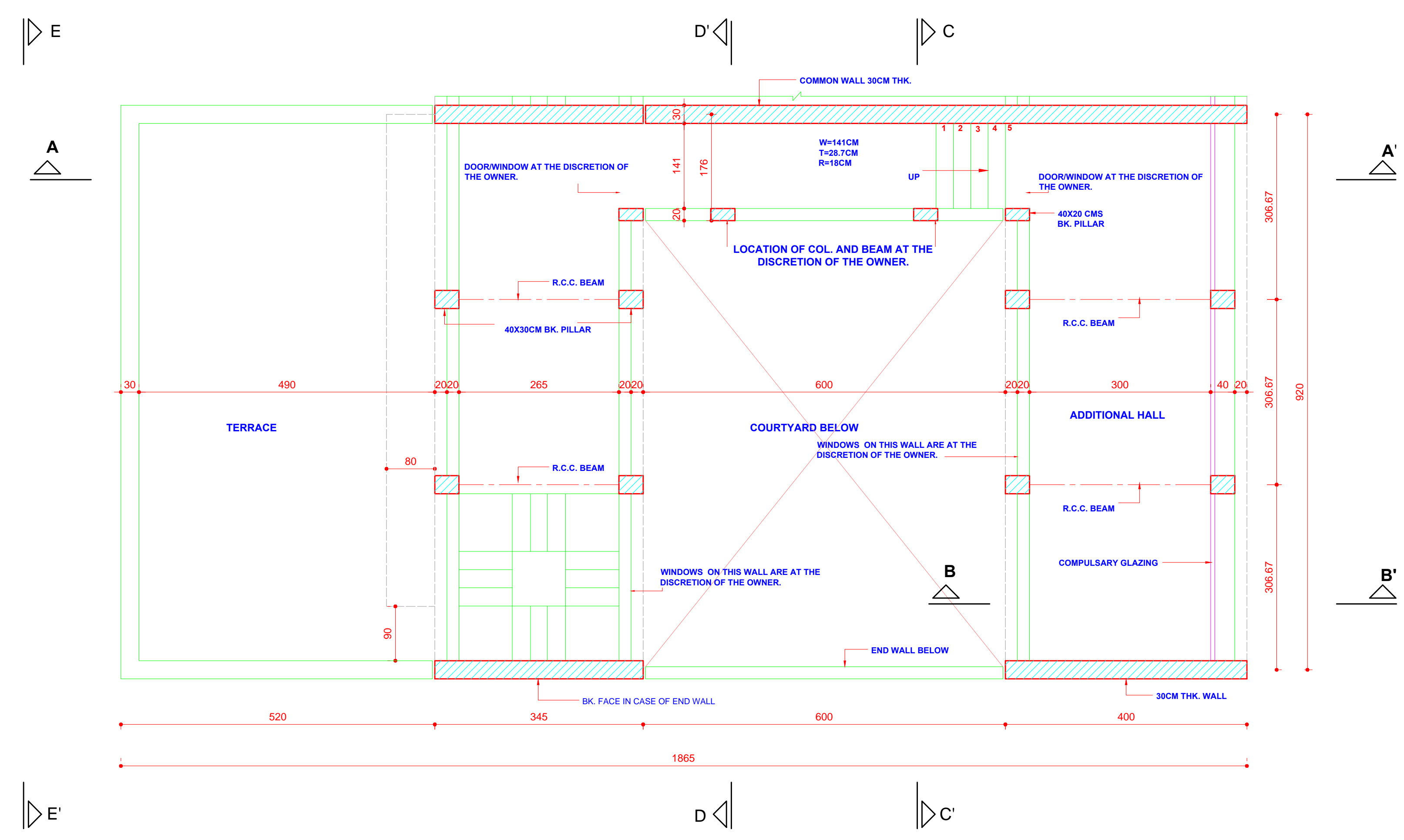

FIRST FLOOR PLAN (LEVEL-2)

**DISCLAIMER**  
THOUGH EVERY CARE HAS BEEN TAKEN TO PROVIDE THE CORRECT VERSION OF THE ARCHITECTURAL CONTROL ON THIS DIGITIZED(PDF) FORMAT, YET IN CASE OF ANY DISCREPANCY, THE MASTER COPY OF THE ARCHITECTURAL CONTROL APPLICABLE ON EACH SUCH SITE, AS AVAILABLE IN THE COMMERCIAL RECORD OF THE OFFICE OF THE CHIEF ARCHITECT OR HER/HIS INTERPRETATION WILL OVERRULE THE DIGITIZED FORMAT.

**NOTE.**  
CLAUSE NO. 21 HAS BEEN WITHDRAWN AS PER RECOMMENDATIONS OF HIGH POWERED COMMITTEE CONSTITUTED BY THE A.A. REGARDING BASEMENTS OF INDUSTRIAL PLOTS UP TO 2KANALS (SR.NO.7) AND APPROVAL GIVEN BY HONBLE ADMINISTRATOR U.T. AND DIRECTIONS GIVEN BY THE FINANCE SECY. VIDE MEMO NO. 11/2/70/UTFI(4) 4988. DATED 3.7.2007. SD/(24.09)

SD.  
CHIEF ADMINISTRATOR.  
CHANDIGARH ADMINISTRATION.  
APPROVAL OF THE CHIEF ADMINISTRATOR RECEIVED VIDE HIS OFFICE MEMO NO. 1540-UTFI(3)-2002/4996.DATED.CHANDIGARH THE 29.5.2002.

S.NO.	DESCRIPTION	SIGN	DATE

REVISION

SD-(22.4.2002)  
(SARAJIT SINGH)  
CHIEF ARCHITECT

SD-(22.3.2002)  
(ASHWANI SABARWAL)  
SENIOR ARCHITECT

SD-(21.3.2002)  
(RAJ KAPOORI)  
ARCHITECT

SD-(11.3.2002)  
(RAJINDER SINGH)  
ASSTT. ARCHITECT

**OFFICE OF THE  
CHIEF ARCITECT & SECY.  
U.T CHANDIGARH.**

SCALE:- 1:50 DATE:-10-11-2001

DRAWN BY RAJESH KAPOORI	JOB NO. 2076	DRG. NO. 2/1
----------------------------	-----------------	-----------------

REVISED ARHITECTURAL  
CONTROL SHEET FOR PRESS  
SITES IN INDUSTRIAL AREA. PH-1,  
PLOT SIZE:-9.2MX23M  
(30'-0"X75'-0")  
TO PROVIDE F.S.I UP TO 1.0 INSTEAD OF 0.75

FIRST FLOOR PLAN (LEVEL-2).  
ELEVATION & SECTION