

NOTES

- PLINTH LEVEL SHALL BE AS SUPPLIED BY THE CHIEF ARCHITECT & SECY. DEPTT. OF URBAN PLANNING, CHANDIGARH.
- EXPOSED BK. WORK SHALL MEAN FAIR FACED BK. WORK WITHOUT ANY PAINT COLOUR WASH OR POINTING.
- PLASTER SURFACE WHERE EVER SHOWN ON THE DRG. SHALL BE WHITE WASHED UNLESS OTHERWISE SPECIFIED.
- INTERNAL CHANGES MAY BE ALLOWED SUBJECT TO THE PRIOR APPROVAL OF THE CHIEF ADMINISTRATOR.
- NO DEVIATIONS ON THE FRONT FACADE AS WELL AS ON THE END ELEVATIONS OF THE CORNER PLOT SHALL BE PERMITTED.
- IN ALL THE INTERNAL FACADES THE STRUCTURAL FRAME WORK AS SHOWN ON THE DRAWINGS IN EXPOSED BK. WORK IS COMPULSORY. THE TREATMENT BETWEEN THE STRUCTURAL WORK WILL BE AT THE DISCRETION OF THE OWNER.
- THE EXTERNAL DOORS, WINDOW SHUTTERS AND JOINERY WORK IN STEEL OR IN WOOD SHALL BE PAINTED IN GREY COLOUR OF I.S.I. SHADE NO. 693 ONLY.
- COURTYARD SHALL REMAIN OPEN TO SKY AS SHOWN ON THE DRAWINGS & NO ENCROACHMENT OF ANY KIND PERMITTED.
- NO ADVERTISEMENT SHALL BE ALLOWED ON THE FACES OTHER THAN STIPULATED.
- THIS DRAWING IS TO BE READ ALONG WITH DRG. NO. 2/R OF JOB NO. 1020.
- NO RAIN WATER & SOIL VENT OR ANY OTHER PIPE SHALL BE ON THE EXTERNAL FACADE OF THE BUILDING.
- THE MEANS OF TAKING ELECTRICAL, TELEPHONIC OR ANY OTHER CONNECTIONS FROM PUBLIC SUPPLY LINES MUST BE SHOWN ON THE BUILDING PLANS AND SHALL BE SUBJECT TO THE PRIOR APPROVAL OF CHIEF ADMINISTRATOR. LIGHTING SYSTEM OF THE ADVERTISEMENT PANEL SHALL BE ACCORDING TO THE DRAWING.
- NO WATER STORAGE OR ANY OTHER TANK SHALL PROJECT BEYOND THE HEIGHT OF THE PARAPET OF PARTY WALL.
- NO LOFT SHALL BE ALLOWED IN THE MAIN FACTORY SHED AND OFFICE BLOCK.

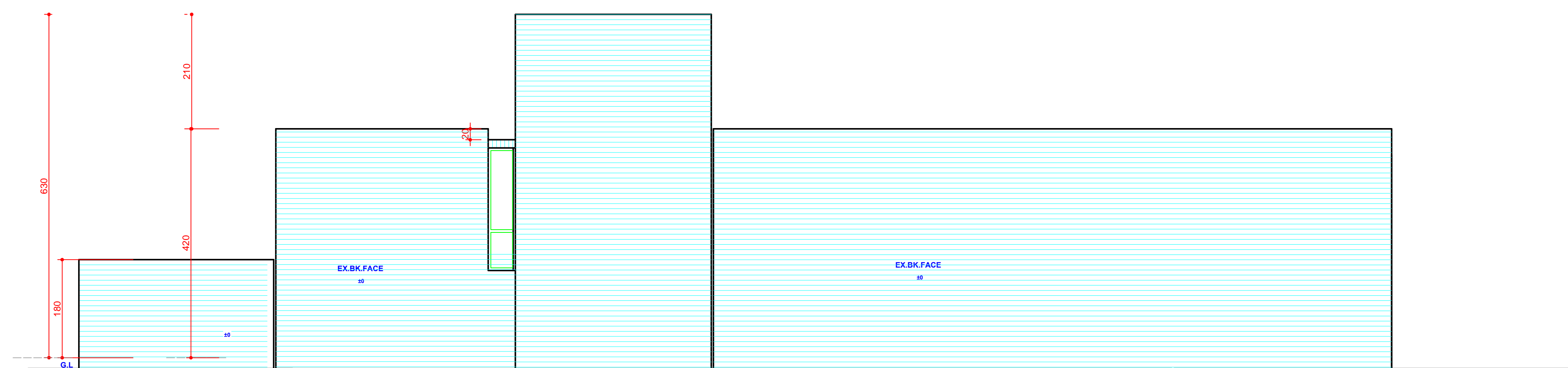

LEFT SIDE END ELEVATION

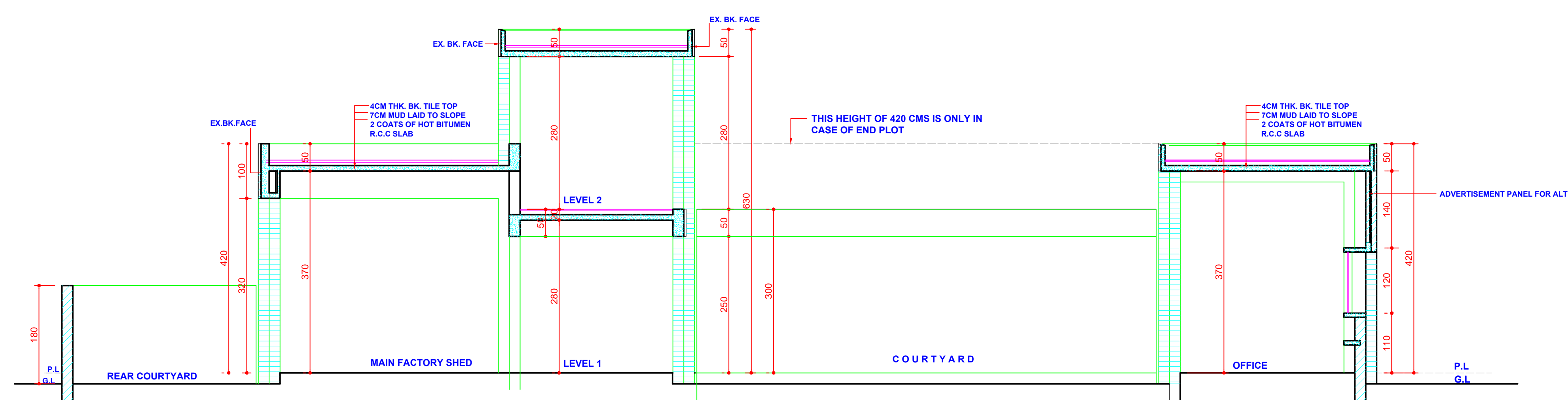

SECTION AT A-A'

COPYRIGHT:  
DEPARTMENT OF URBAN  
PLANNING  
CHANDIGARH ADMINISTRATION

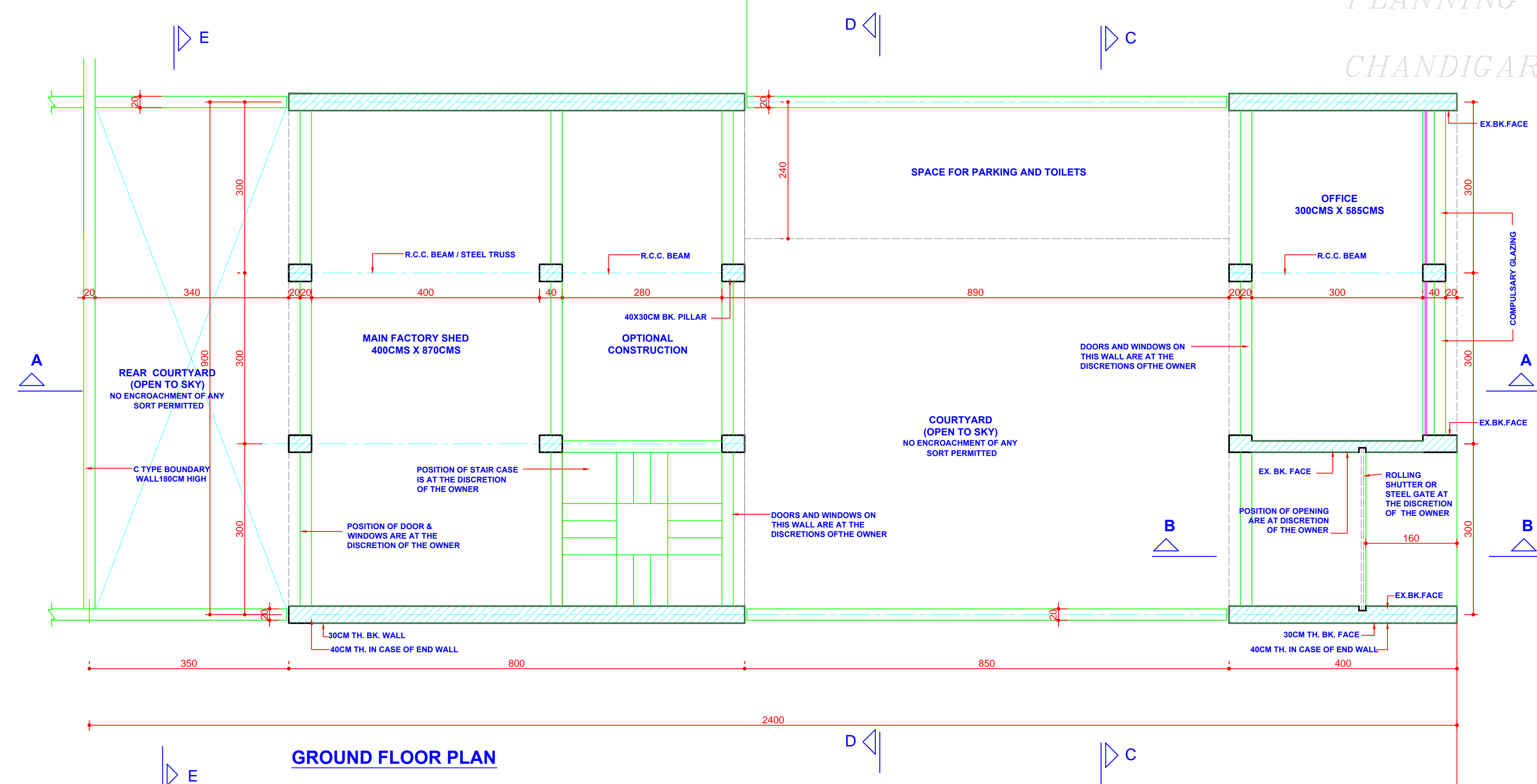

GROUND FLOOR PLAN

- SD/- CHIEF ARCHITECT (RENU SEHGAL)
- SD/- ARCHITECT (RAKESH GUPTA)
- SD/- ASSISTANT ARCHITECT (NEENA)
- SD/- CHIEF ADMINISTRATOR (S.K. SANDHU)

SCALE:- 1:50

APPROVAL OF THE CHIEF ADMINISTRATOR RECEIVED VIDE HIS OFFICE MEMO NO.2492-UTFI (2)-78/7571 DATED CHANDIGARH THE 8.5.78.

SD/- (M. S. CHAHAL) CHIEF ADMINISTRATOR CHANDIGARH ADMINISTRATION

APPROVAL OF THE CHIEF ADMINISTRATOR RECEIVED VIDE OFFICE MEMO NO.211/1/296 UTFI (3)-2005/3131 DATED 6.5.2005.

S.NO.	DESCRIPTION	SIGN	DATE

REVISION

M. N. SHARMA  
CHIEF ARCHITECT

SENIOR ARCHITECT

(R. KAPUR) ARCHITECT (B. N. TALWAR) ASSTT. ARCHITECT

OFFICE OF THE CHIEF ARCHITECT & SECY. U.T. CHANDIGARH.

DATE:-	JOB NO. 1020	DRG. NO. 1/R
--------	-----------------	-----------------

ARCHITECTURAL CONTROL SHEET FOR PRINTING PRESSES INDUSTRIAL AREA. PH-1, SMALL ENTREPRENEURS INDUSTRIAL AREA PH-2, PLOT SIZE 9.0MX24M

PLAN, ELEVATION & SECTION