

NOTES

15. THIS STANDARD DESIGN IS APPLICABLE TO 9 M X 24 M PRINTING PRESSES INDUSTRIAL AREA PHASE I PLOT NO. 18 TO 22, 37 TO 41, 45 TO 51, 54 TO 62 AS SHOWN IN DRG. NO. 77, JOB NO. 5, AND SHALL ENTREPRENEURS IN INDUSTRIAL AREA PHASE II PLOT NO 1 TO 62 AND 109 TO 123 AS SHOWN IN DRG. NO. 76, JOB NO. 5.
16. THIS DRG IS TO BE READ WITH DRG. NO. 1, JOB NO. 1020.
17. ONLY QUALIFIED ARCHITECT SHALL BE ALLOWED TO SUBMIT PLANS. SUPERVISE THE CONSTRUCTION AND ISSUE COMPLETION FOR THESE BUILDING.
18. THE CONSTRUCTION OF THE FRONT BLOCK COMPRISING OFFICE ENTRANCE AND MAIN FACTORY SHED IS COMPULSORY IN FIRST PHASE AND THE REST OF THE CONSTRUCTION CAN BE DONE IN SECOND PHASE BUT IN CASE OF THE BUILDING PORTION ADJOINING THE MAIN FACTORY SHED (SPACES WITH 280 CMS. CLEAR HEIGHT) THE CONSTRUCTION WHEN EVER TAKEN UP SHALL BE COMPLETED IN ONE OPERATION.
19. THE SPACE WITH 280 CMS. CLEAR HEIGHT ON THE LEVEL I AS WELL AS LEVEL II SHALL BE USED FOR NON-INDUSTRIAL & NON-RESIDENTIAL PURPOSES VIZ STORES, OFFICES BOOK BINDING, ETC.
20. ONLY REINFORCED CEMENT CONCRETE ROOFING IS PERMITTED.
21. NO ADVERTISEMENT PANEL SHALL BE ALLOWED IN SPACES OTHER THAN THOSE INDICATED ON THE DRAWING.
22. HEIGHT OF GATE INCREASED TO FACILITATE ENTRY OF FIRE TENDER ETC. AS IN ELEVATION ALT. 2.
23. LOCATION AND SIZE OF ADVERTISEMENT PANEL AS PER ELEVATION REVISED.

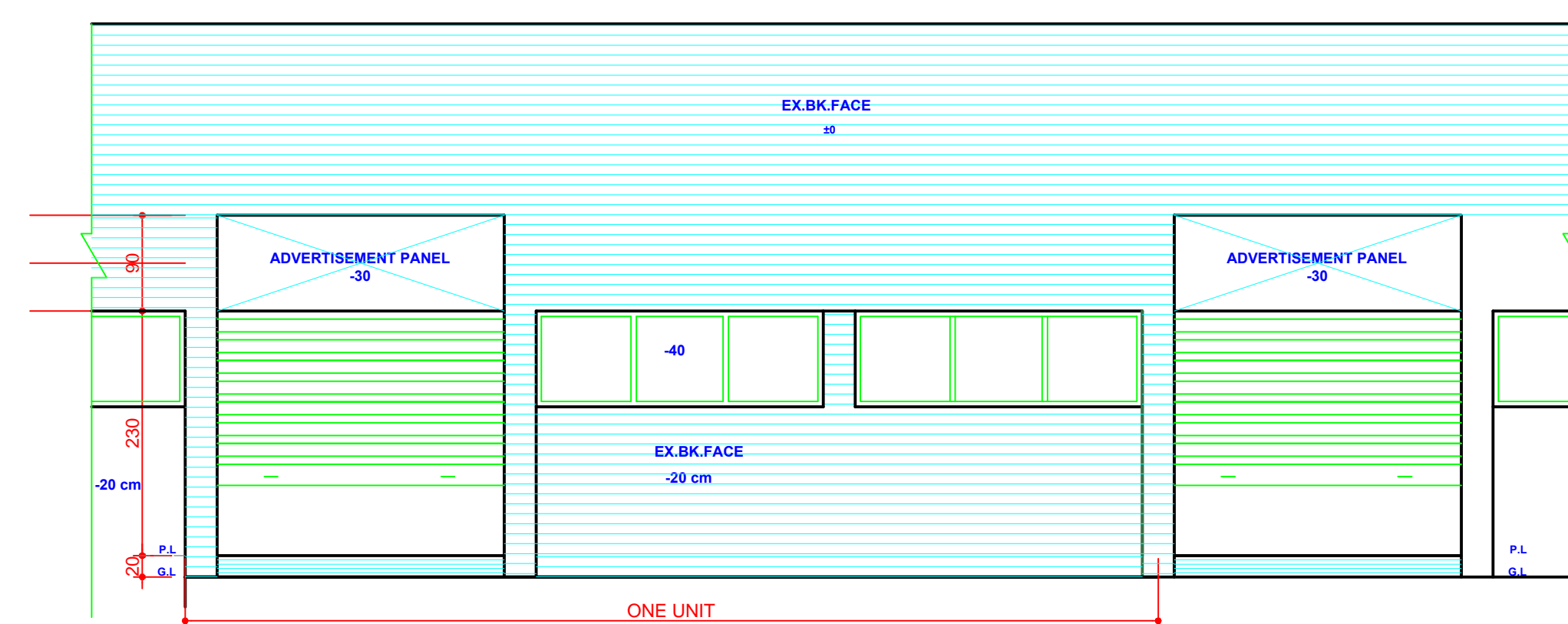

FRONT ELEVATION (ALT 1)

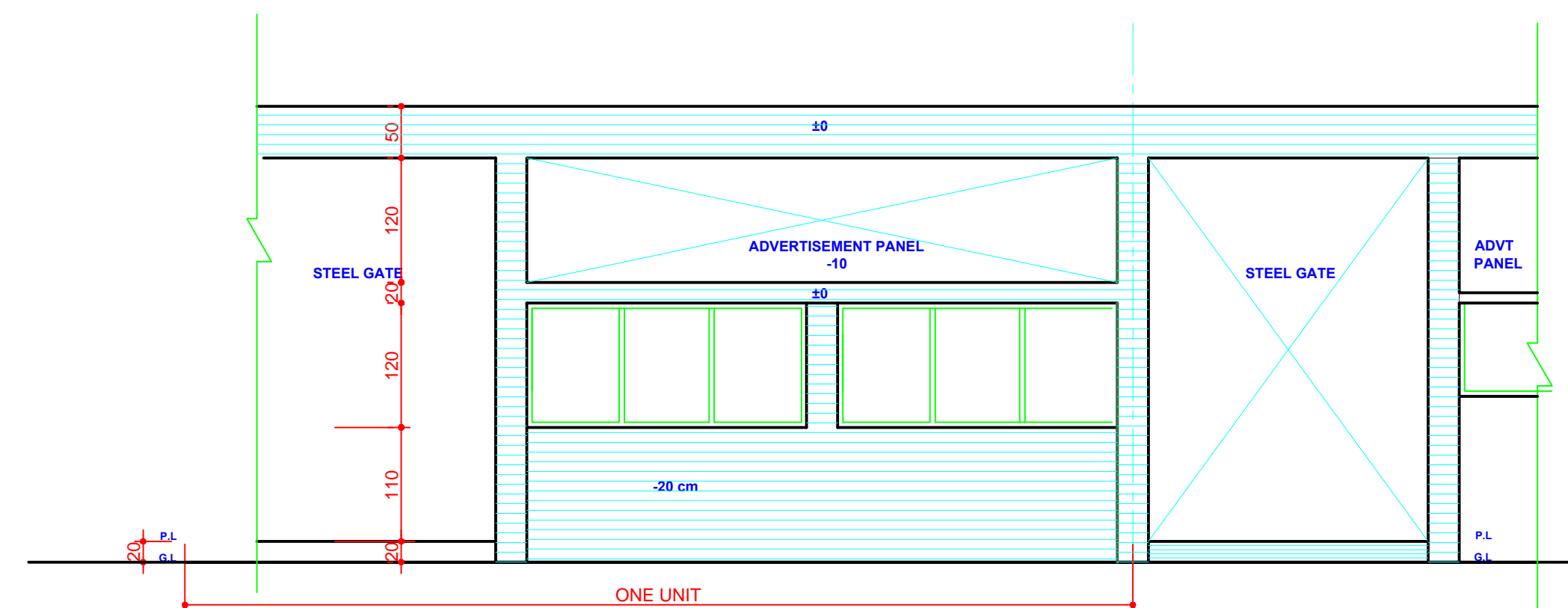

FRONT ELEVATION (ALT 2)

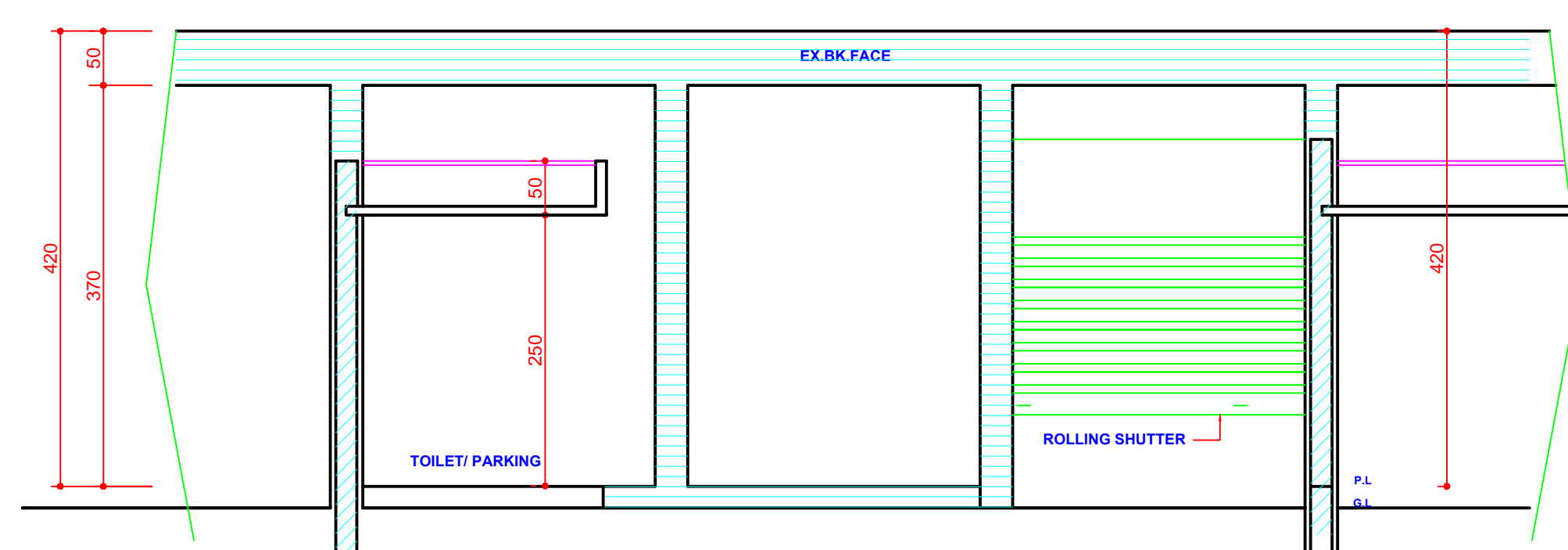

SECTIONAL AT C-C'

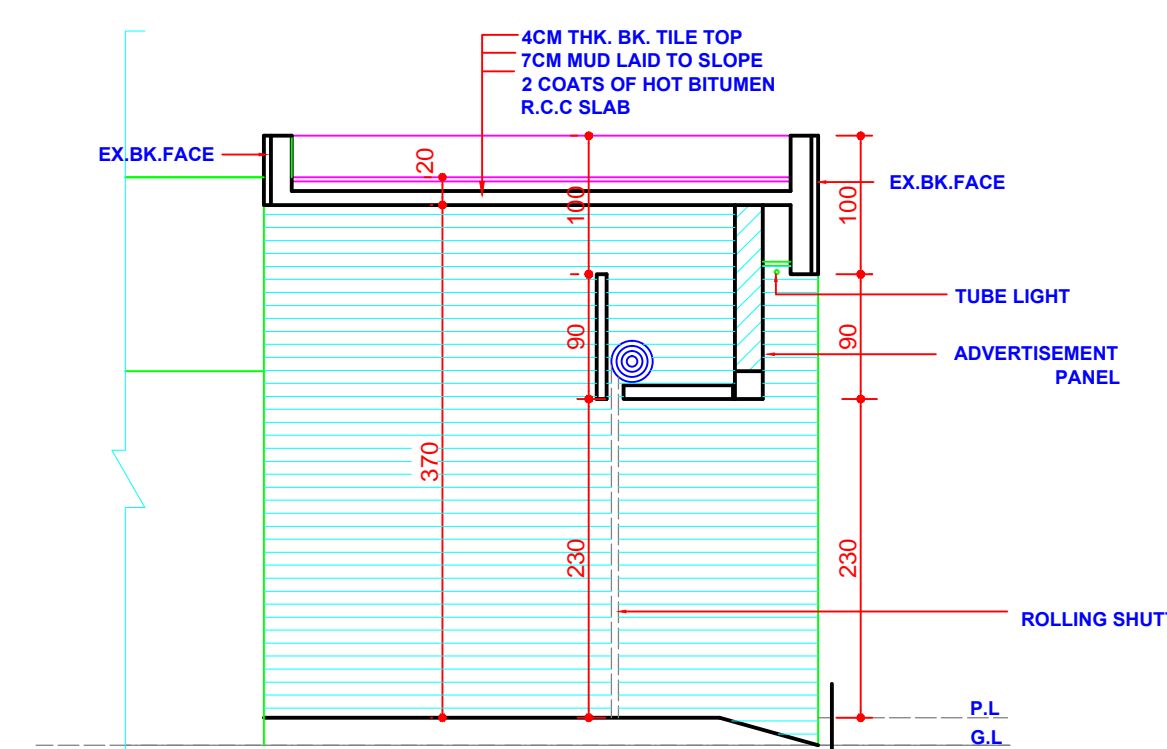

SECTION AT B-B'
ALT 1

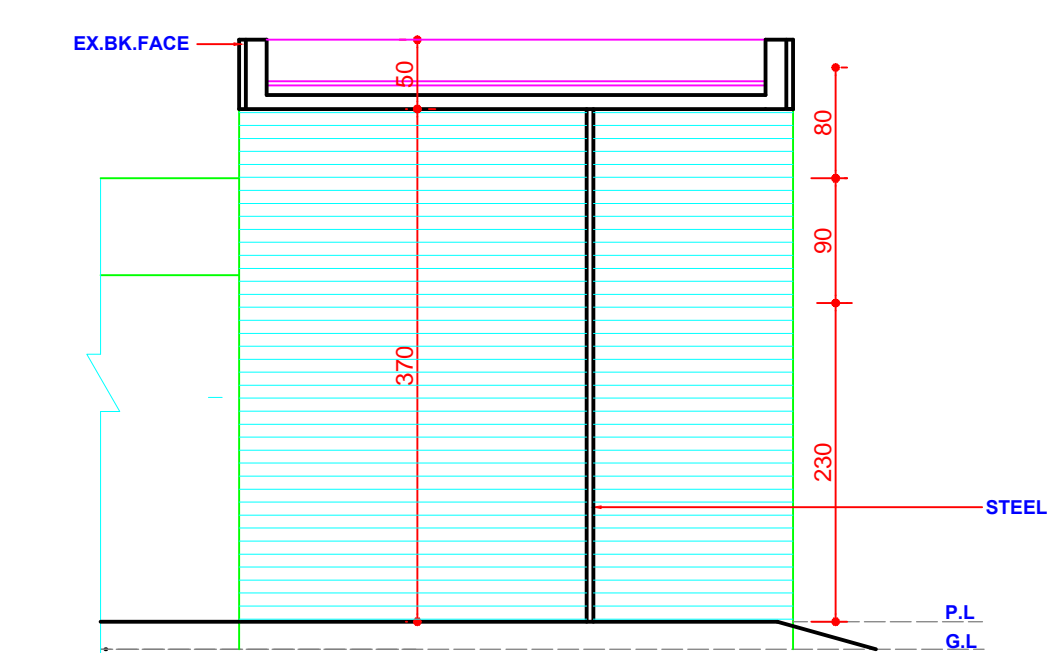

SECTION AT B-B'
ALT 2

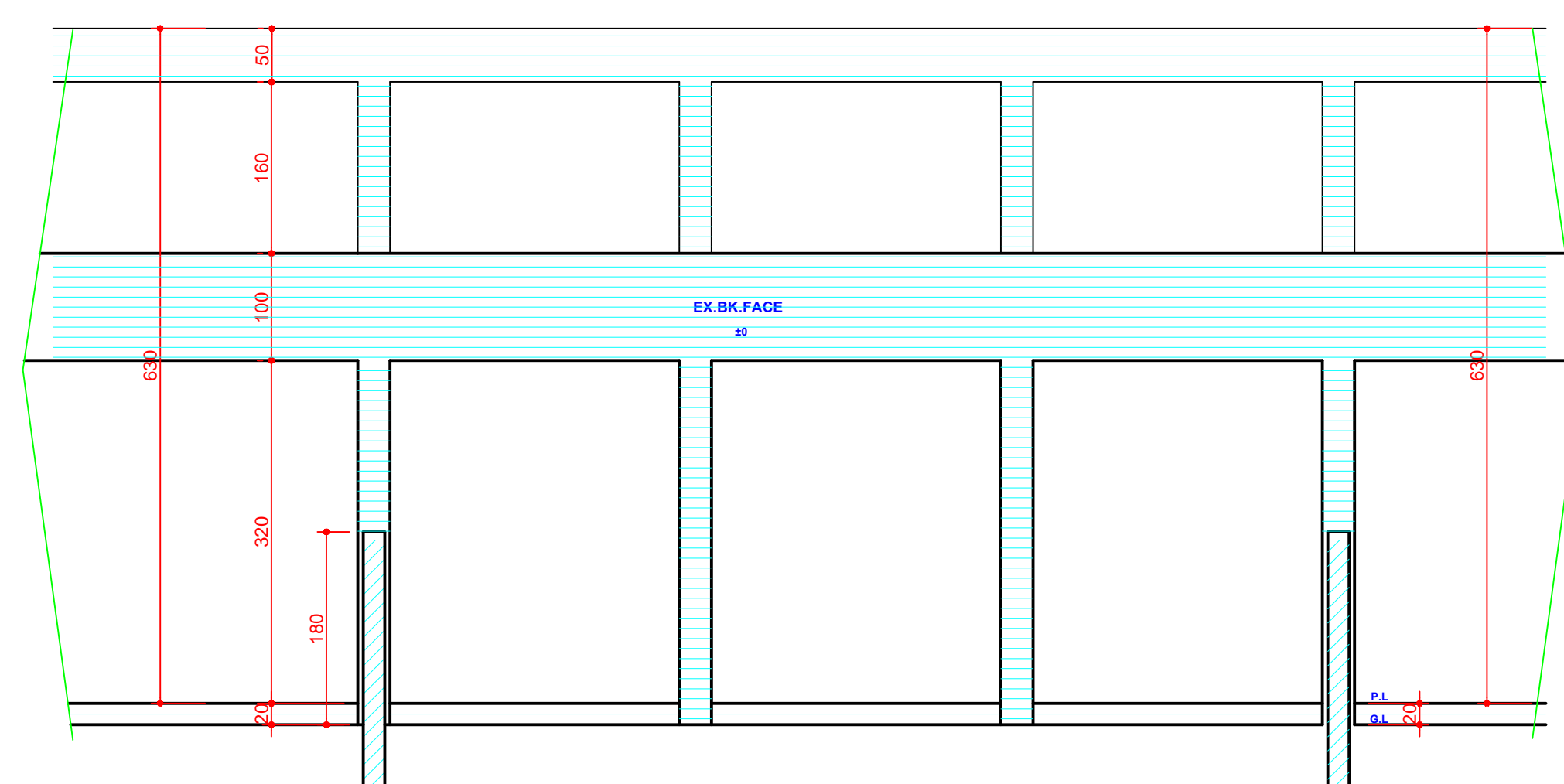

SECTIONAL ELEVATION AT E-E'

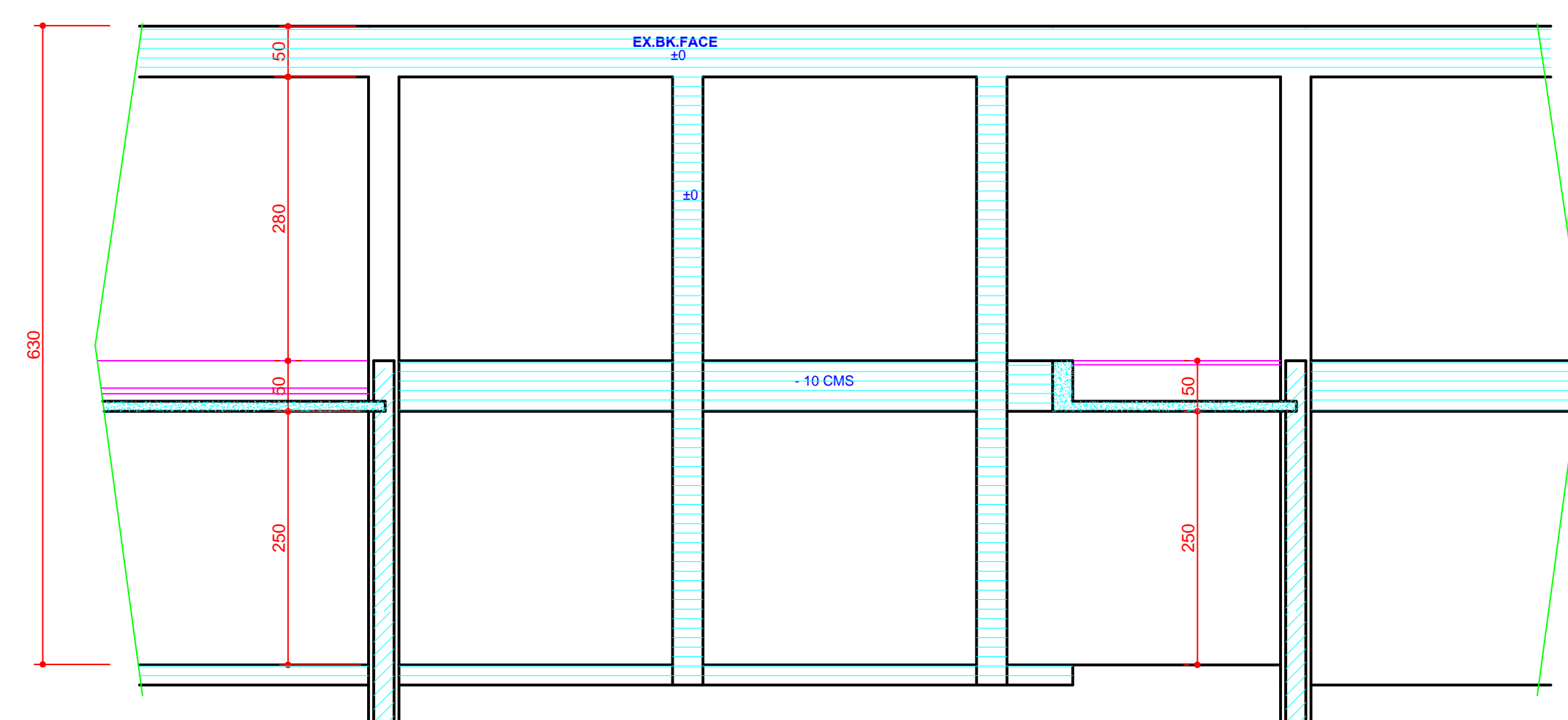

SECTIONAL ELEVATION AT D-D'

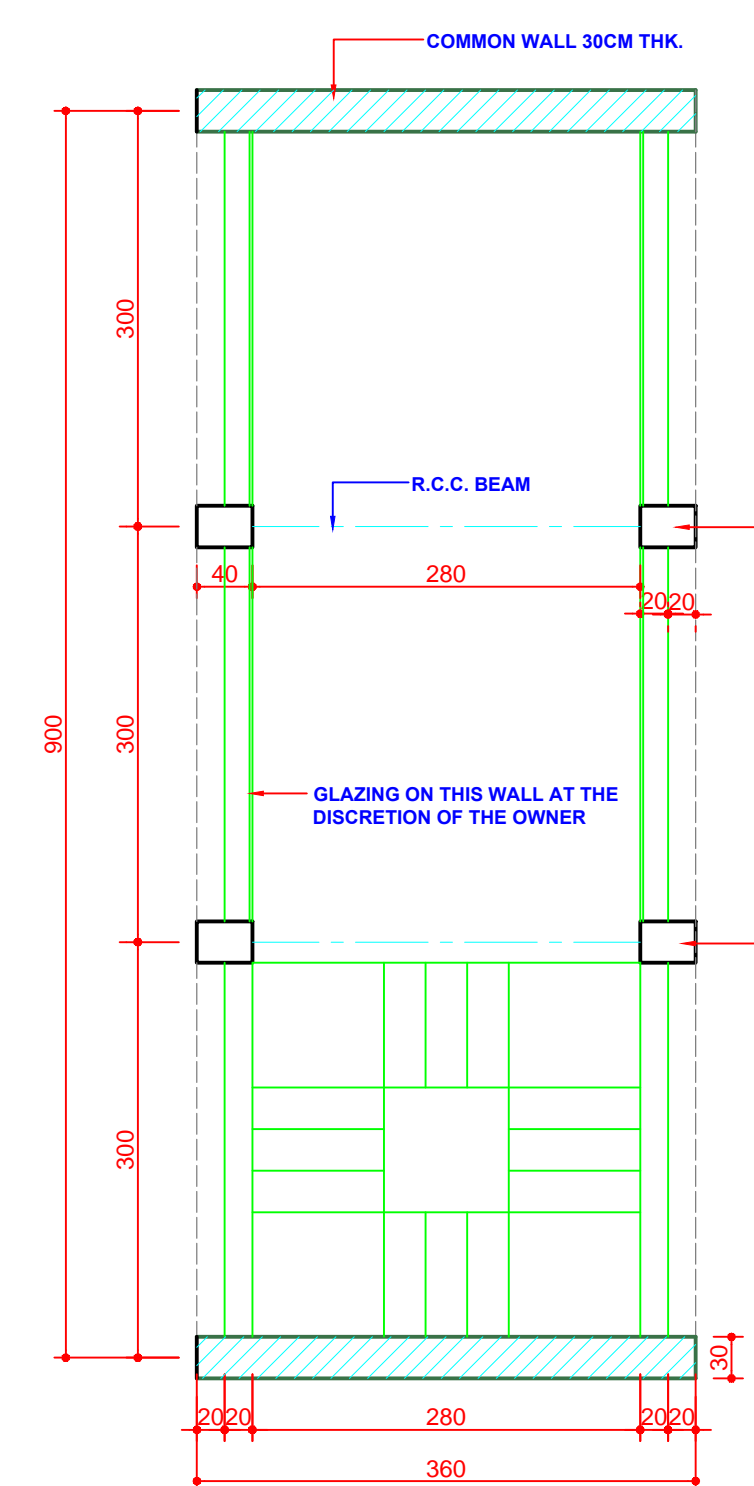

PLAN AT LEVEL II

COPYRIGHT:
DEPARTMENT OF URBAN
PLANNING
CHANDIGARH ADMINISTRATION

SD/-
CHIEF ARCHITECT (RENU SEHGAL)

SD/-
ARCHITECT (RAKESH GUPTA)

SD/-
ASSISTANT ARCHITECT (NEENA)

SD/-
CHIEF ADMINISTRATOR (S.K. SANDHU)

DECLARATION:
I HEREBY CERTIFY THAT THE ABOVE DRAWING IS THE ORIGINAL WORK OF THE ARCHITECT AND HAS NOT BEEN REPRODUCED OR TRANSMITTED IN ANY FORM OR BY ANY MEANS, ELECTRONIC OR MECHANICAL, INCLUDING PHOTOCOPYING, RECORDING, OR BY ANY INFORMATION STORAGE AND RETRIEVAL SYSTEM, WITHOUT THE WRITTEN PERMISSION OF THE ARCHITECT.

APPROVAL OF THE CHIEF ADMINISTRATOR RECEIVED
VIDE HIS OFFICE MEMO NO. 2492-UTFI (2)-787571
DATED CHANDIGARH THE 8.5.78.

SD/- (M. S. CHAHAL)
CHIEF ADMINISTRATOR
CHANDIGARH ADMINISTRATION

APPROVAL OF THE CHIEF ADMINISTRATOR RECEIVED
VIDE OFFICE MEMO NO. 21/1/296-UTFI (3)-2005/3131
DATED 6.5.2005.

S.NO.	DESCRIPTION	SIGN.	DATE.
-------	-------------	-------	-------

REVISION

(RENU SAIGAL)
CHIEF ARCHITECT

SENIOR ARCHITECT

(R. KAPUR)
ARCHITECT

(B.N. TALWAR)
ASSTT. ARCHITECT

OFFICE OF THE
CHIEF ARCHITECT & SECY.
U.T CHANDIGARH.

SCALE:- 1/50

DATE:-

(SARU KALRA)
DRAWN BY

JOB NO.
1020

DRG. NO.
2/R

(ANAMU)
CHECKED BY

ARCHITECTURAL CONTROL SHEET
FOR PRINTING PRESSES
INDUSTRIAL AREA., PH-I AND
SMALL ENTREPRENEURS
INDUSTRIAL AREA PH-II,
PLOT SIZE:- 9.0MX24M

ELEVATIONS &
SECTIONS