

NOTES

- 20. FOR ADDITIONAL COVERAGE, THE CONSTRUCTION OF FIRST FLOOR IS ALLOWED SUBJECT TO THE SUBMISSION OF A CERTIFICATE TO THE CHIEF ADMINISTRATOR FROM A QUALIFIED AND REGISTERED ENGINEER CERTIFYING THE FEASIBILITY OF THE EXISTING STRUCTURE FOR TAKING ADDITIONAL LOAD OF PROPOSED CONSTRUCTION.
- 21. THIS REVISED CONTROL WITH ADDITIONAL COVERED AREA UPTO F.S.I 1.00 SHALL BE ALLOWED ONLY TO THOSE PLOT OWNERS WHO DEPOSIT THE PRESCRIBED FEE AS DECIDED BY THE CHANDIGARH ADMINISTRATION, TO THE ESTATE OFFICE IN ADVANCE.
- 22. IN ADDITION, 10% OF THE PERMISSIBLE GROUND COVERAGE SHALL BE ALLOWED FOR THE PURPOSE OF SINGLE STOREY SHED FOR STORAGE OF MATERIAL GENERATOR SET, PARKING AND POLLUTION CONTROL DEVICE, AS PER THE CONDITIONS LAD DOWN VIDE ORDERS DATED 24.8.2K OF THE CHIEF ADMINISTRATOR, CAPITAL PROJECT U.T AND ISSUED VIDE ENDT. NO. 11.2.84 + UTR (4) 2000/3355 DATED 25.8.2K.
- 23. THIS DRAWINGS IS TO BE READ ALONG THE DRG.NO. 3 JOB NO. 1020.

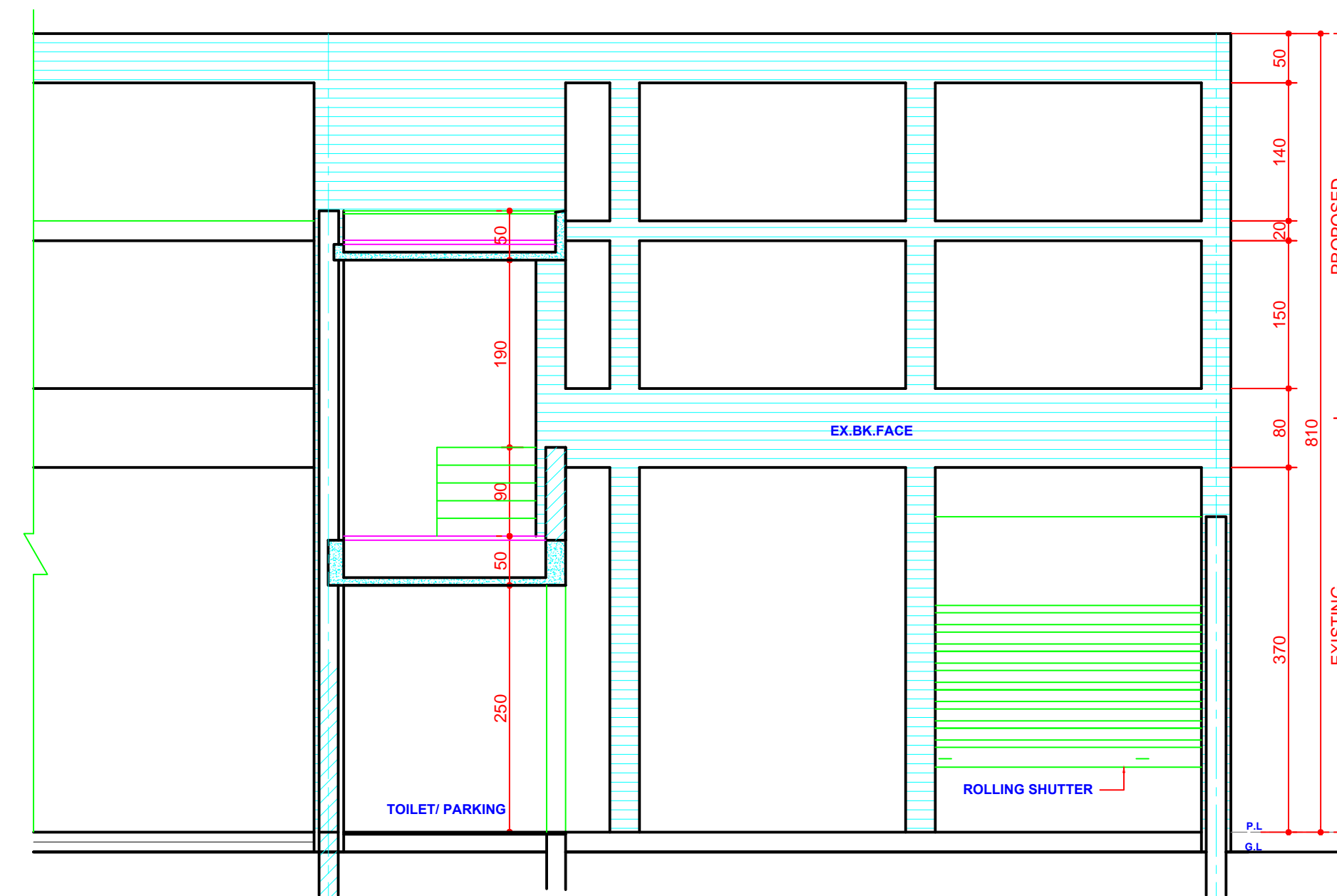

SECTIONAL ELEVATION AT C-C'

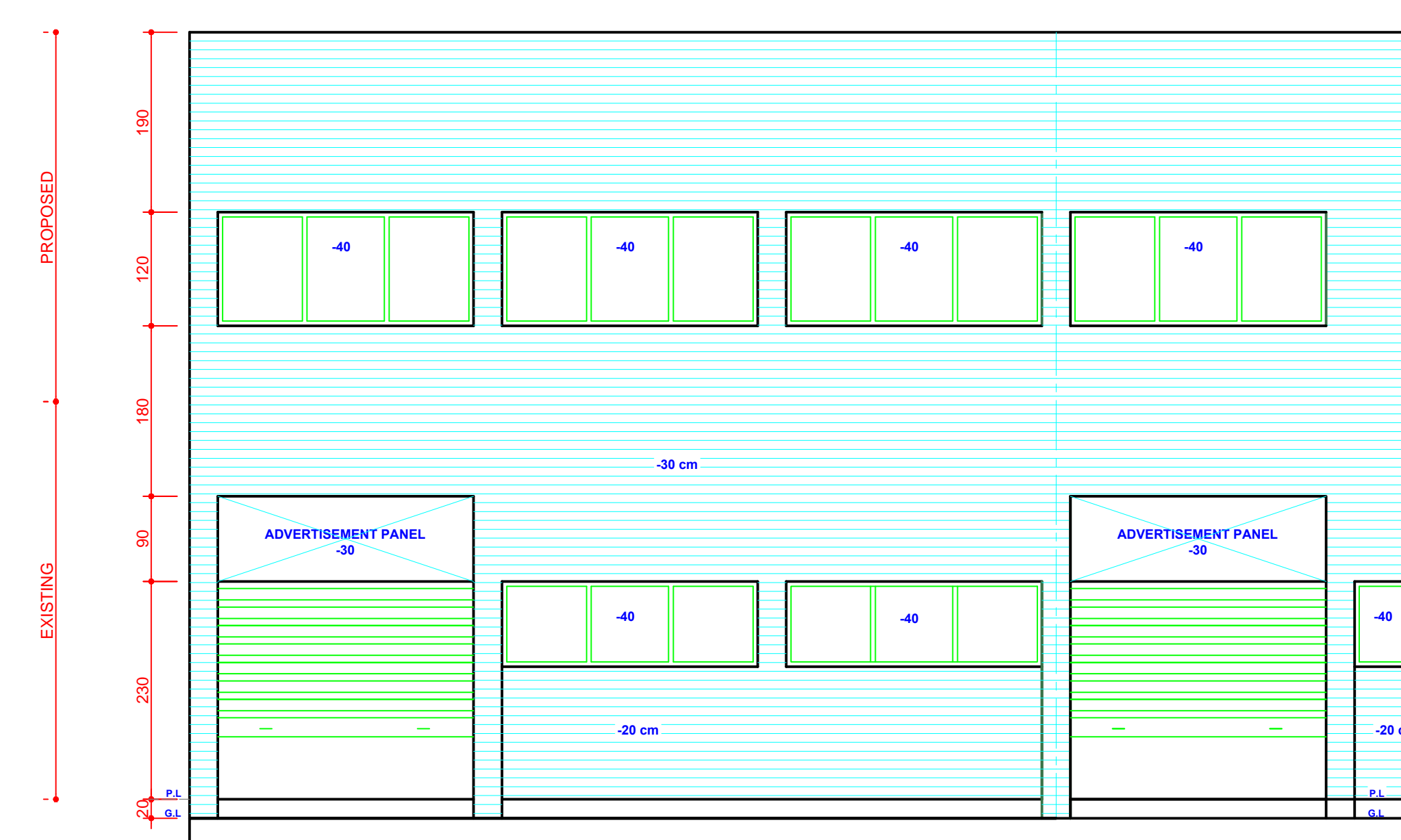

FRONT ELEVATION (ALT 1)

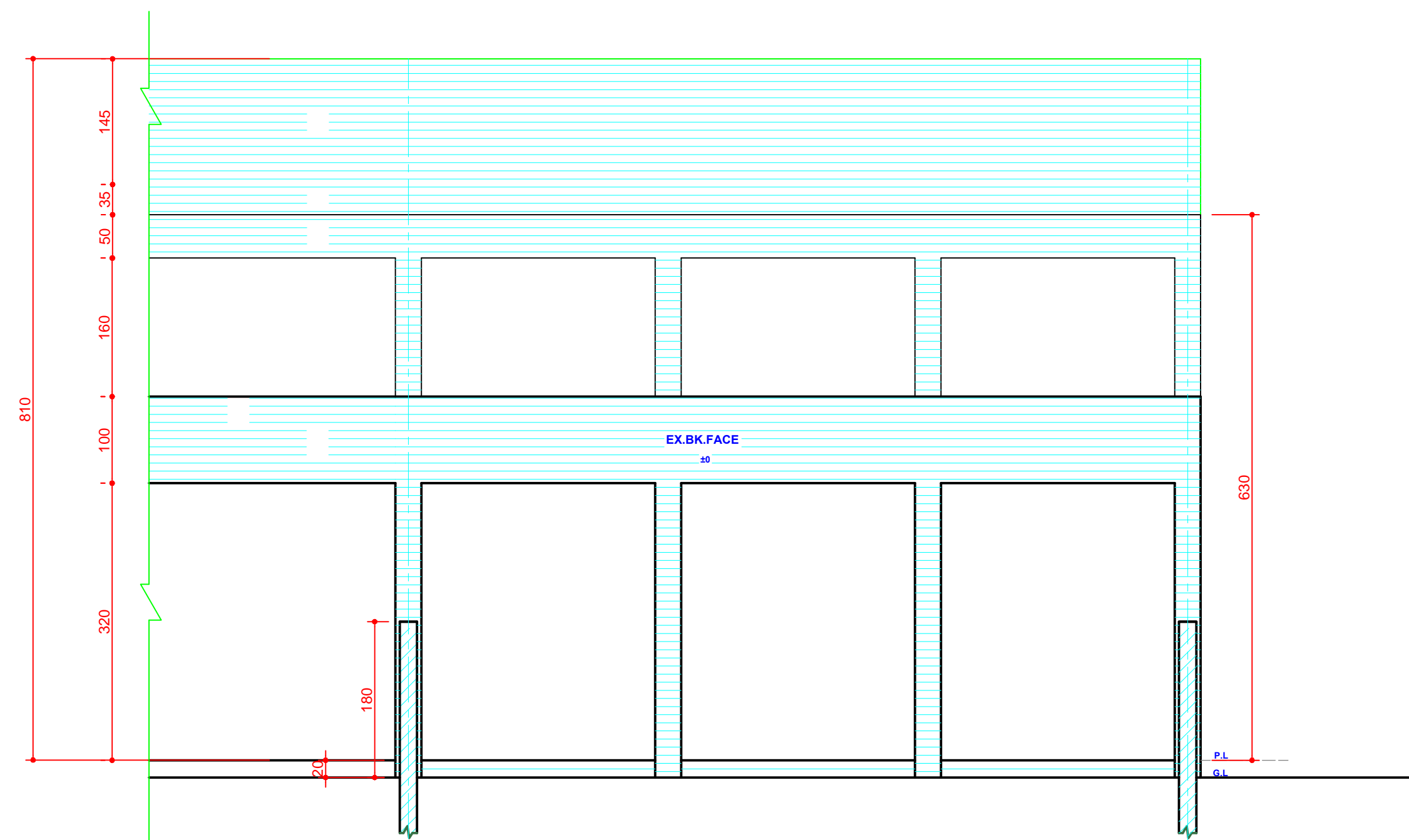

SECTIONAL ELEVATION AT E-E'

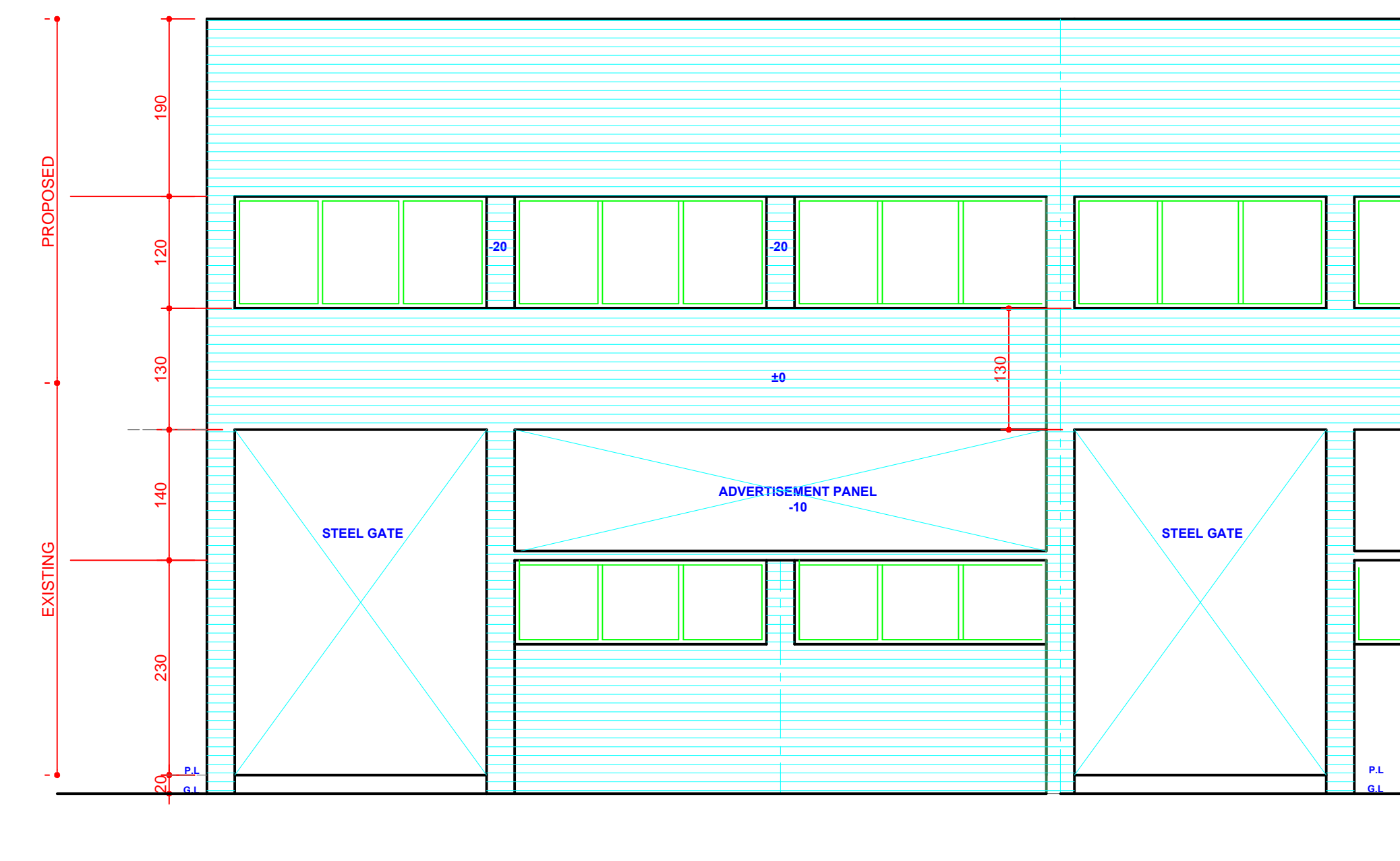

FRONT ELEVATION (ALT 2)

COPYRIGHT:
DEPARTMENT OF URBAN
PLANNING
CHANDIGARH ADMINISTRATION

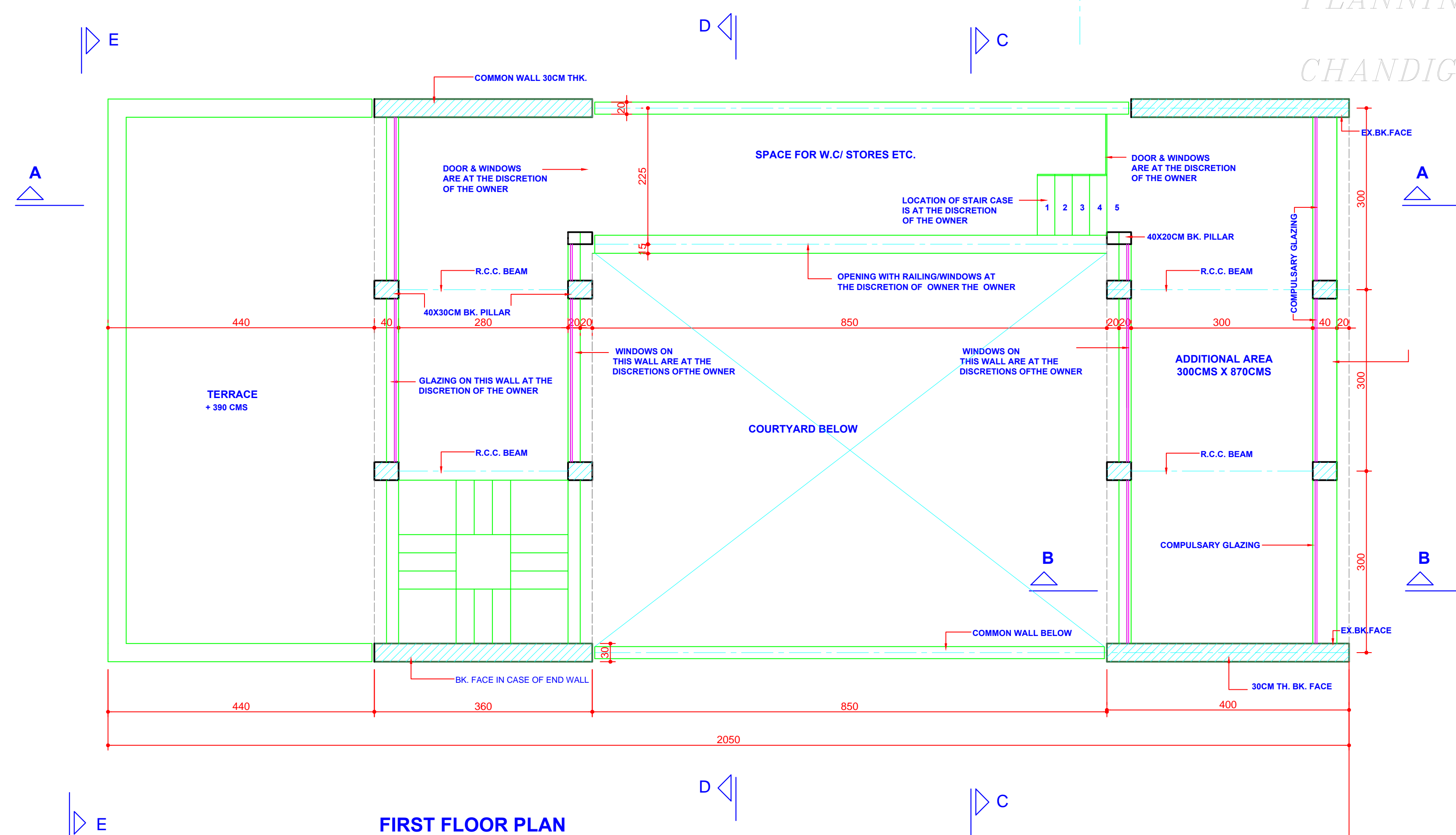

FIRST FLOOR PLAN

DISCLAIMER:
THESE DRAWINGS ARE THE PROPERTY OF THE ARCHITECT AND ARE NOT TO BE REPRODUCED OR USED FOR ANY OTHER PROJECT WITHOUT THE WRITTEN PERMISSION OF THE ARCHITECT. THE ARCHITECT ACCEPTS NO LIABILITY FOR ANY DAMAGE OR LOSS OF ANY KIND ARISING FROM THE USE OF THESE DRAWINGS.

SD/-
(S.K. SANDHU)
CHIEF ADMINISTRATOR

APPROVAL OF THE CHIEF ADMINISTRATOR RECEIVED
VIDE OFFICE MEMO NO.21/ 1/ 296 UTFI (3)-2005/ 3131
DATED 6.5.2005.

S.NO.	DESCRIPTION		
REVISION			
(RENU SAGAL) CHIEF ARCHITECT			
SENIOR ARCHITECT			
(RAKESH GUPTA) ARCHITECT		(NEENA AGGARWAL) ASSTT. ARCHITECT	
OFFICE OF THE CHIEF ARCHITECT & SECY. U.T CHANDIGARH.			
SCALE:- 1:50		DATE:- 15-03-2005	
(IBELA THAKUR) DRAWN BY	JOB NO. 1020	DRG. NO. 4	
(JONESH MAHALJANI) CHECKED BY			
REVISED ARCHITECTURAL CONTROL SHEET FOR PRINTING PRESSES INDUSTRIAL AREA, PH-1, SMALL ENTREPRENEURS INDUSTRIAL AREA PH-2, PLOT SIZE:- 9.0MX24M (TO PROVIDE F.S.I. UPTO 1.00 INSTEAD OF 0.75)			
FIRST FLOOR PLAN (LEVEL 2) ELEVATION & SECTION			