

DEPARTMENT OF ARCHITECTURE

| S.NO. | NOTES |
|-------|--|
| 13. | NO WATER STORAGE OR ANY OTHER TANK SHALL PROJECT BEYOND THE HEIGHT OF THE PARAPET OF PARTY WALL. |
| 14. | NO LOFT SHALL BE ALLOWED IN THE MAIN FACTORY SHED AND OFFICE BLOCK. |
| 15. | THIS STANDARD DESIGN IS APPLICABLE TO 15 M X 30 M PRINTING PRESSES INDUSTRIAL AREA PHASE NO-1, PLOT NO. 14 TO 75 SHOWN IN DRG. NO. 77 JOB NO. 5. |
| 16. | THIS DRAWING IS TO BE READ WITH DRAWING NO.1 JOB NO.1026. |
| 17. | ONLY QUALIFIED ARCHITECT SHALL BE ALLOWED TO SUBMIT PLANS SUPERVISE THE CONSTRUCTION AND ISSUE THE COMPLETION FOR THESE BUILDINGS. |
| 18. | THE CONSTRUCTION OF THE FRONT BLOCK COMPRISING OFFICE ENTRANCE AND MAIN FACTORY SHED IS COMPULSORY IN FIRST PHASE AND THE REST OF THE CONSTRUCTION CAN BE DONE IN SECOND PHASE BUT IN CASE OF THE BUILDING PORTION ADJOINING THE MAIN FACTORY SHED (SPACES WITH 280 CMS. CLEAR HEIGHT) THE CONSTRUCTION WHENEVER TAKEN UP, SHALL BE COMPLETED IN ONE OPERATION. |
| 19. | THE SPACE WITH 280 CMS. CLEAR HEIGHT ON THE LEVEL-1 AS WELL AS LEVEL-2 SHALL BE USED FOR NON INDUSTRIAL NON-RESIDENTIAL PURPOSES VIZ. STORE, OFFICES, BOOK BINDING ETC. |
| 20. | ONLY REINFORCED CEMENT CONC. ROOFING IS PERMITTED. |
| 21. | NO ADVERTISEMENT SHALL BE ALLOWED IN SPACES OTHER THAN THOSE INDICATED IN THIS DRAWING. |

| S.NO. | DESCRIPTION | SIGN | DATE |
|---------------------------|-----------------|---------------|------------------|
| REVISION | | | |
| (SD)/M.S. SHARMA/18.12.17 | CHIEF ARCHITECT | (SD)/19.12.17 | SENIOR ARCHITECT |
| (SD)/19.12.17 | ARCHITECT | (SD)/18.12.17 | ASSTT. ARCHITECT |

OFFICE OF THE CHIEF ARCHITECT U.T CHANDIGARH.

SCALE:- 1:50

| | | |
|--------------------------|--------------|------------|
| DRAWN BY (HARBANS SINGH) | JOB NO. 1026 | DRG. NO. 2 |
| CHECKED BY (S. S. VIRDI) | | |

ARCHITECTURAL CONTROL SHEET FOR PRINTING PRESSES INDUSTRIAL AREA. PHASE:1 PLOT SIZE:-15MX30M

ELEVATIONS

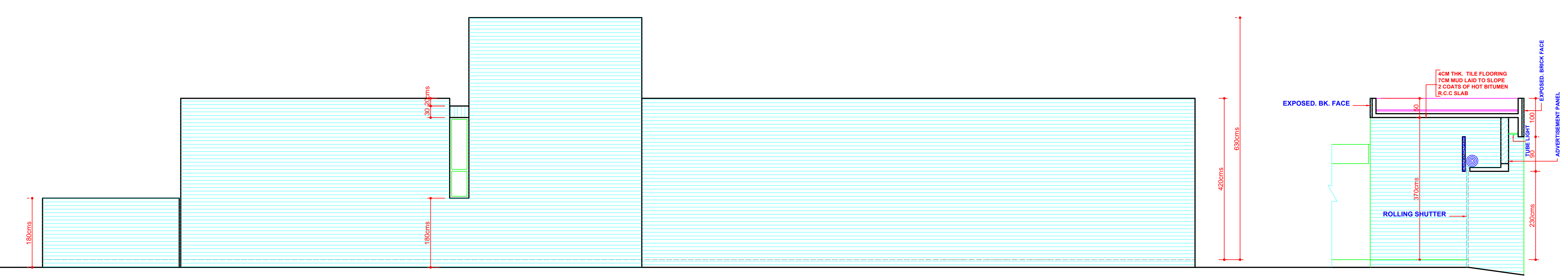

LEFT SIDE ELEVATION

SECTION AT P-P

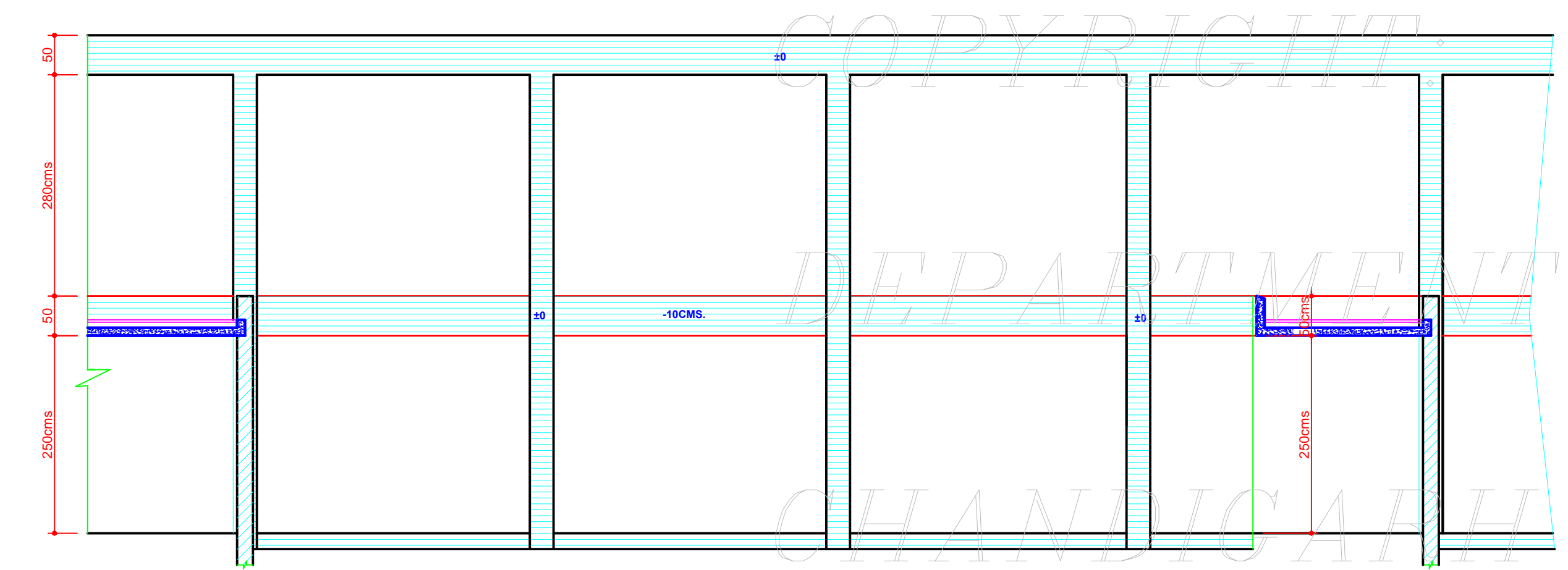

SECTIONAL ELEVATION AT C-C.

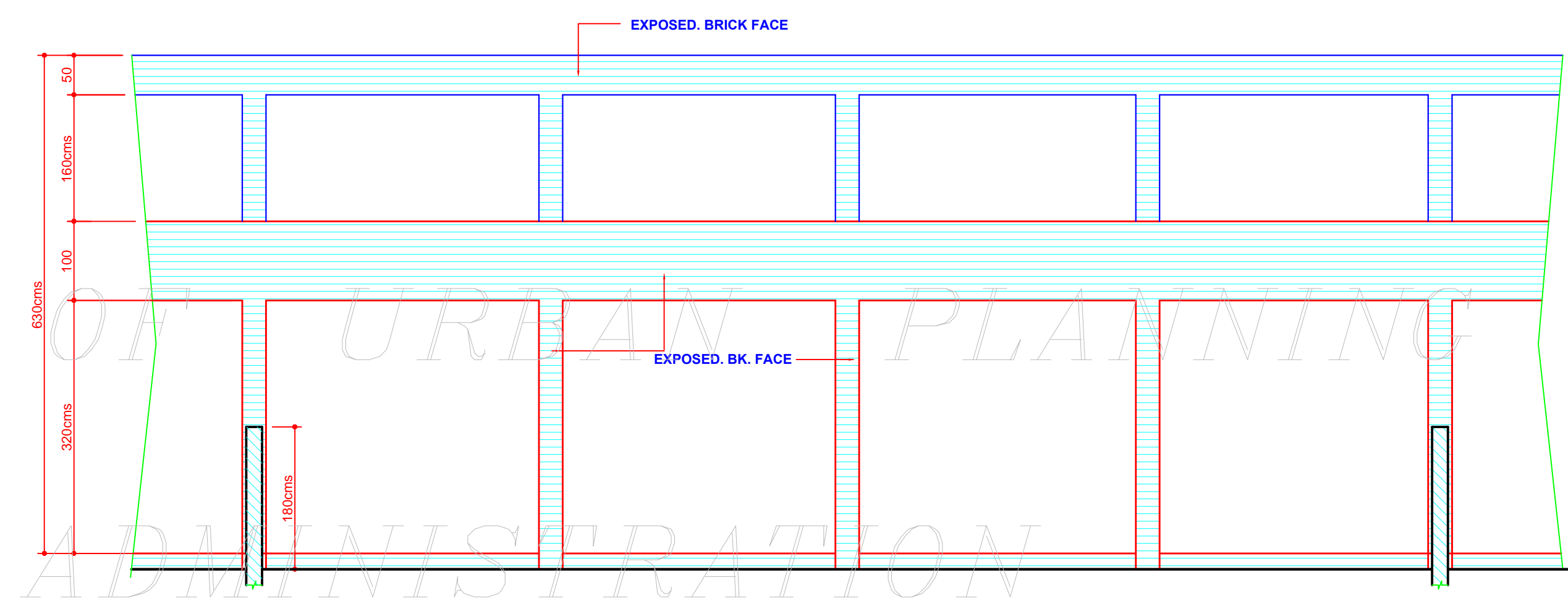

SECTIONAL ELEVATION AT E-F.

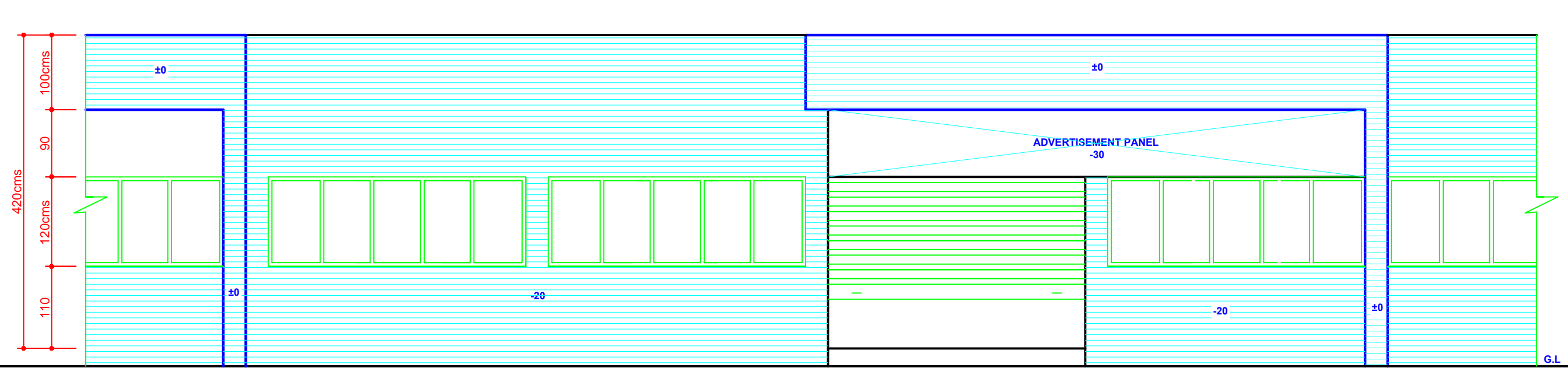

FRONT ELEVATION

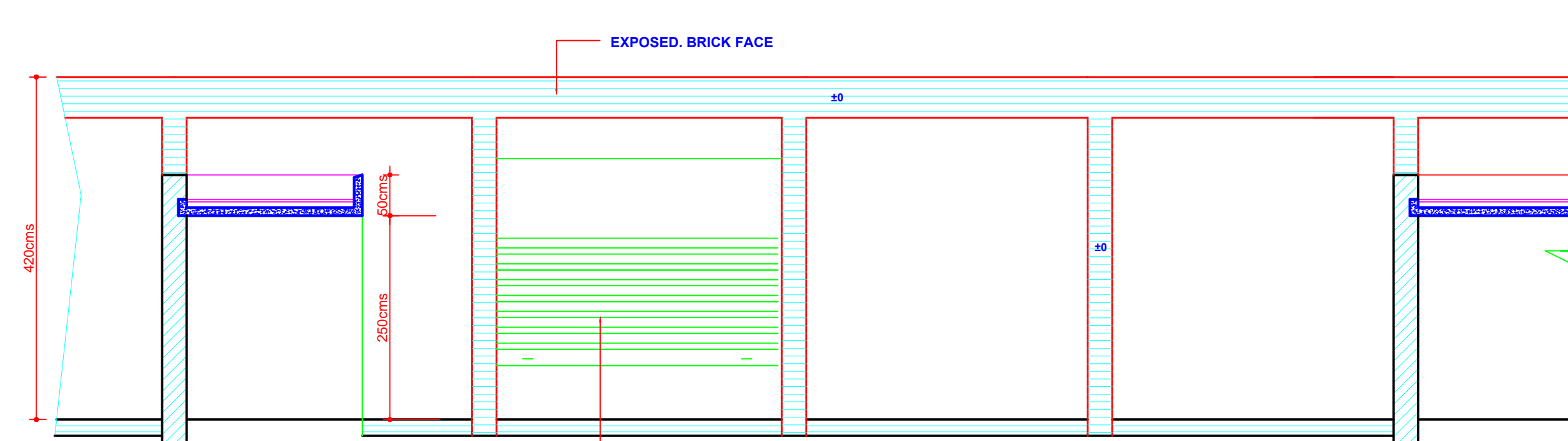

SECTIONAL ELEVATION AT D-D.

SD/- M.S.CHAHAL.
CHIEF ADMINISTRATOR
CHANDIGARH ADMINISTRATION.
APPROVAL OF THE CHIEF ADMINISTRATOR RECIEVED VIDE HIS MEMO HO. 2492-UTFI (2)-7571 DATED. 8.05.78.