

NOTES

THIS DRG. IS TO BE READ ALONGWITH DRG. NO. 1/1 OF JOB NO. 2075.

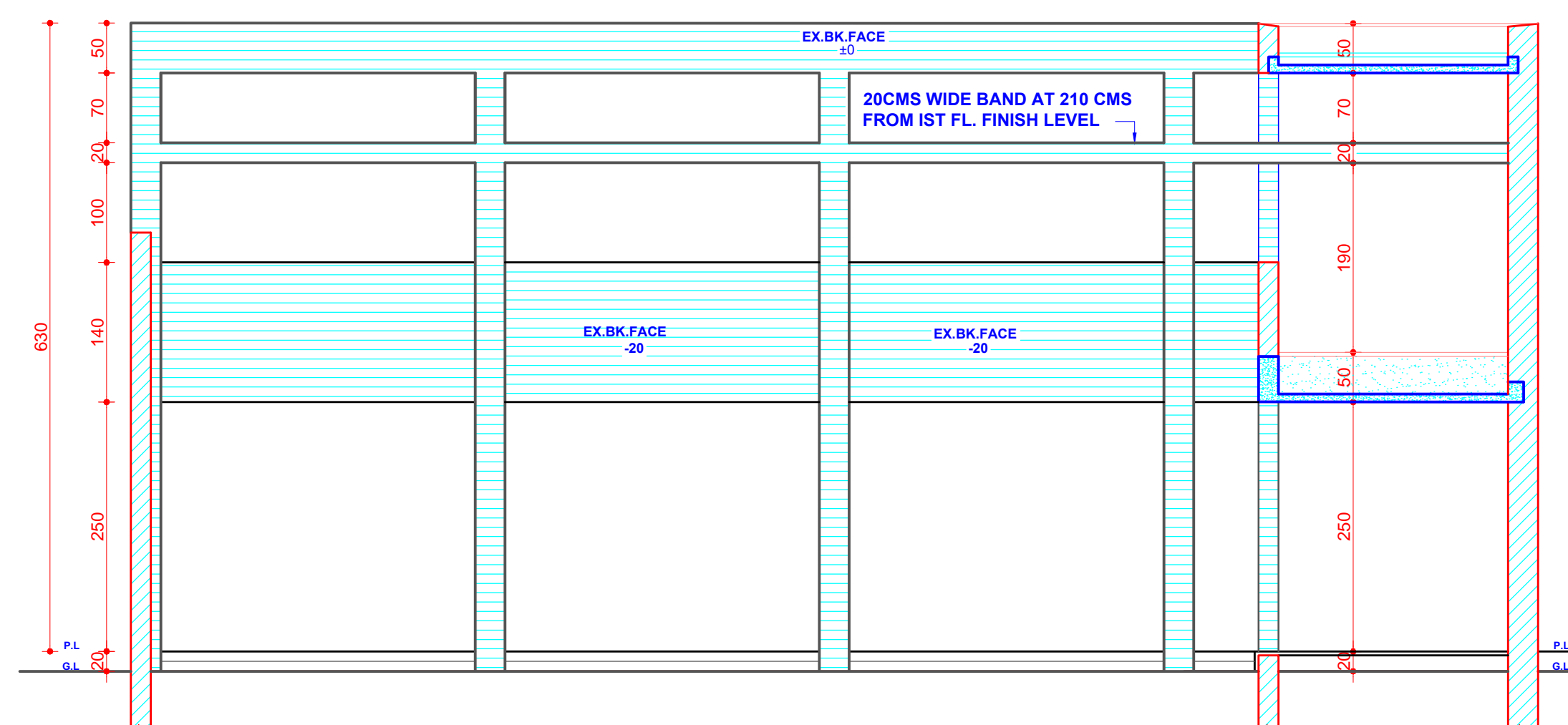

SECTIONAL ELEVATION AT D-D'

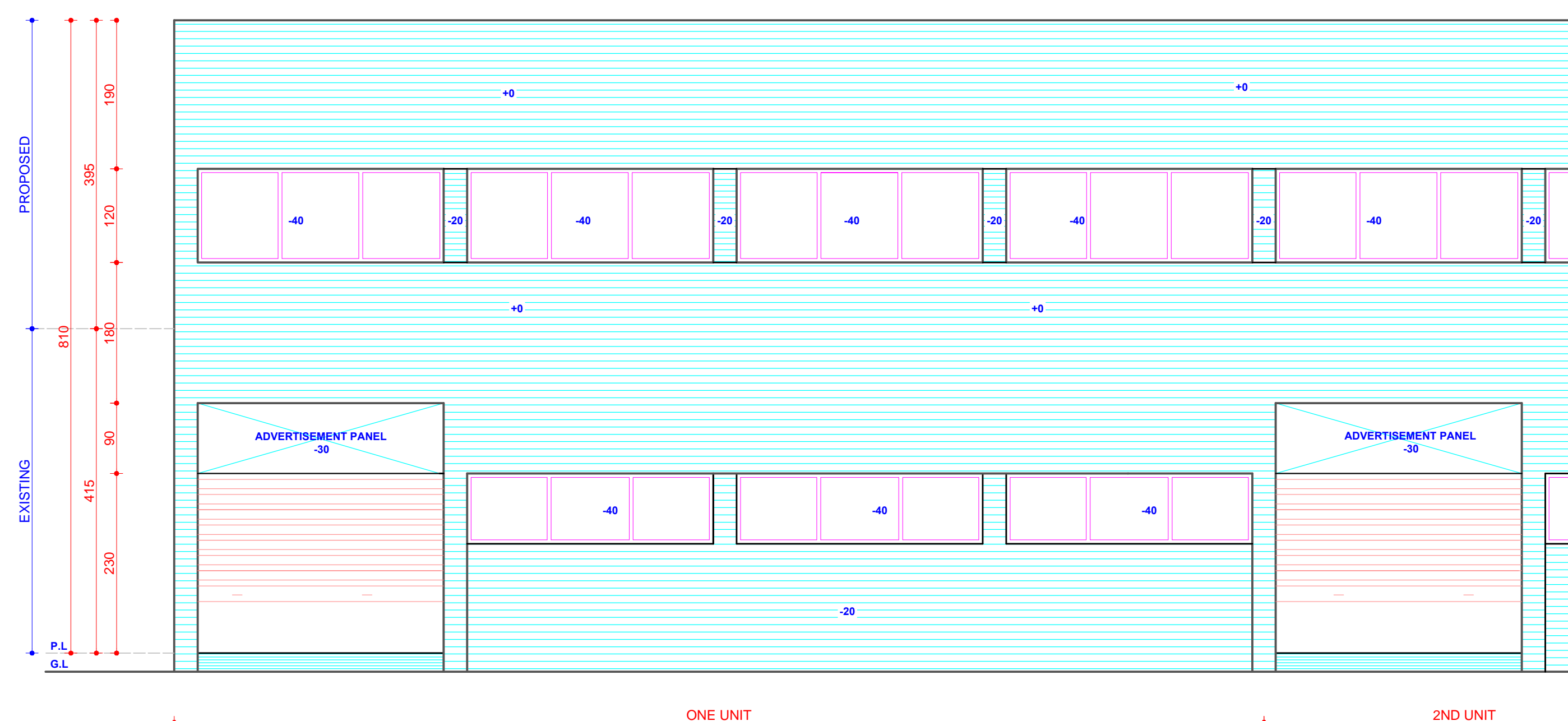

FRONT ELEVATION

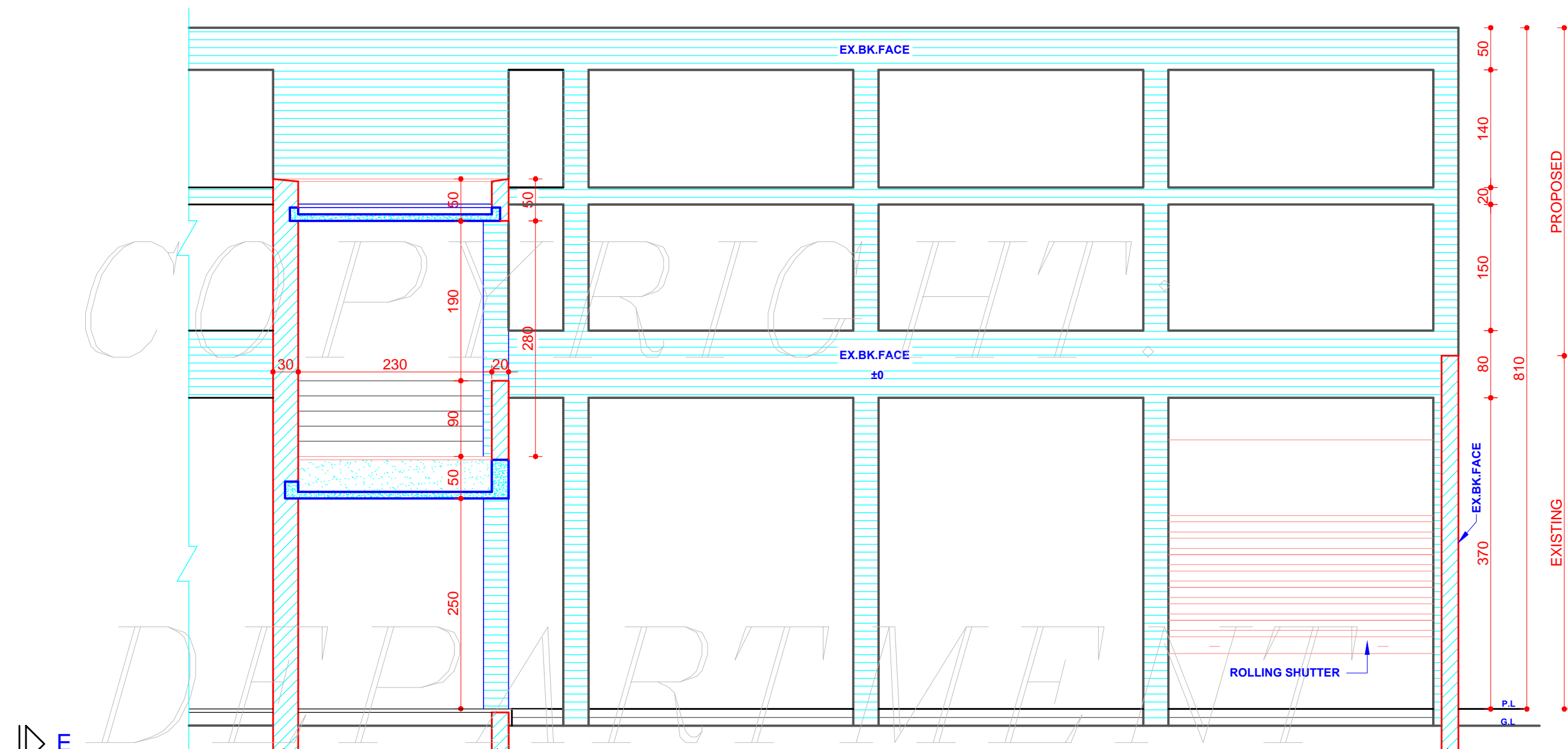

SECTIONAL ELEVATION AT C-C'

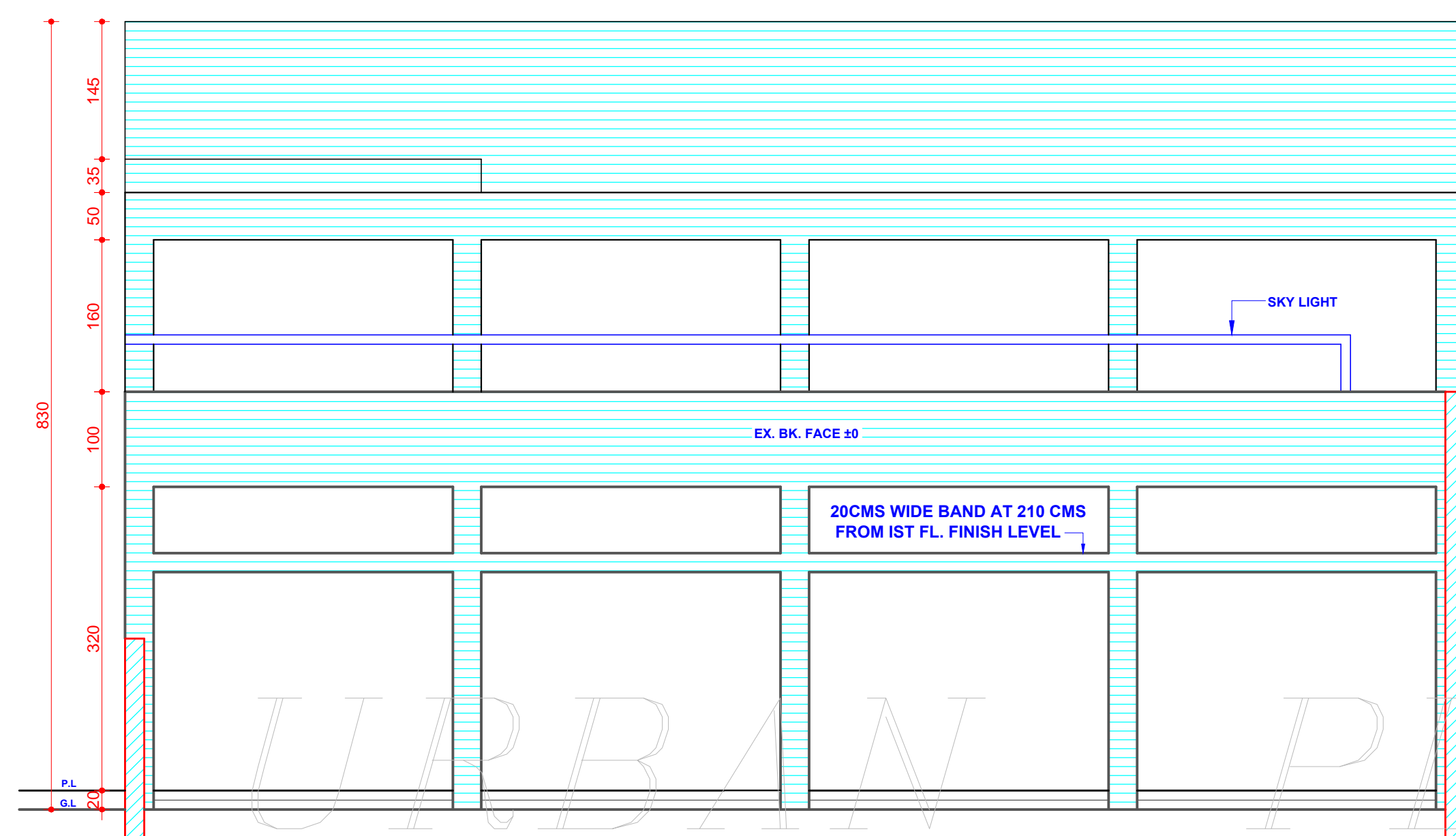

SECTIONAL ELEVATION AT E-E'

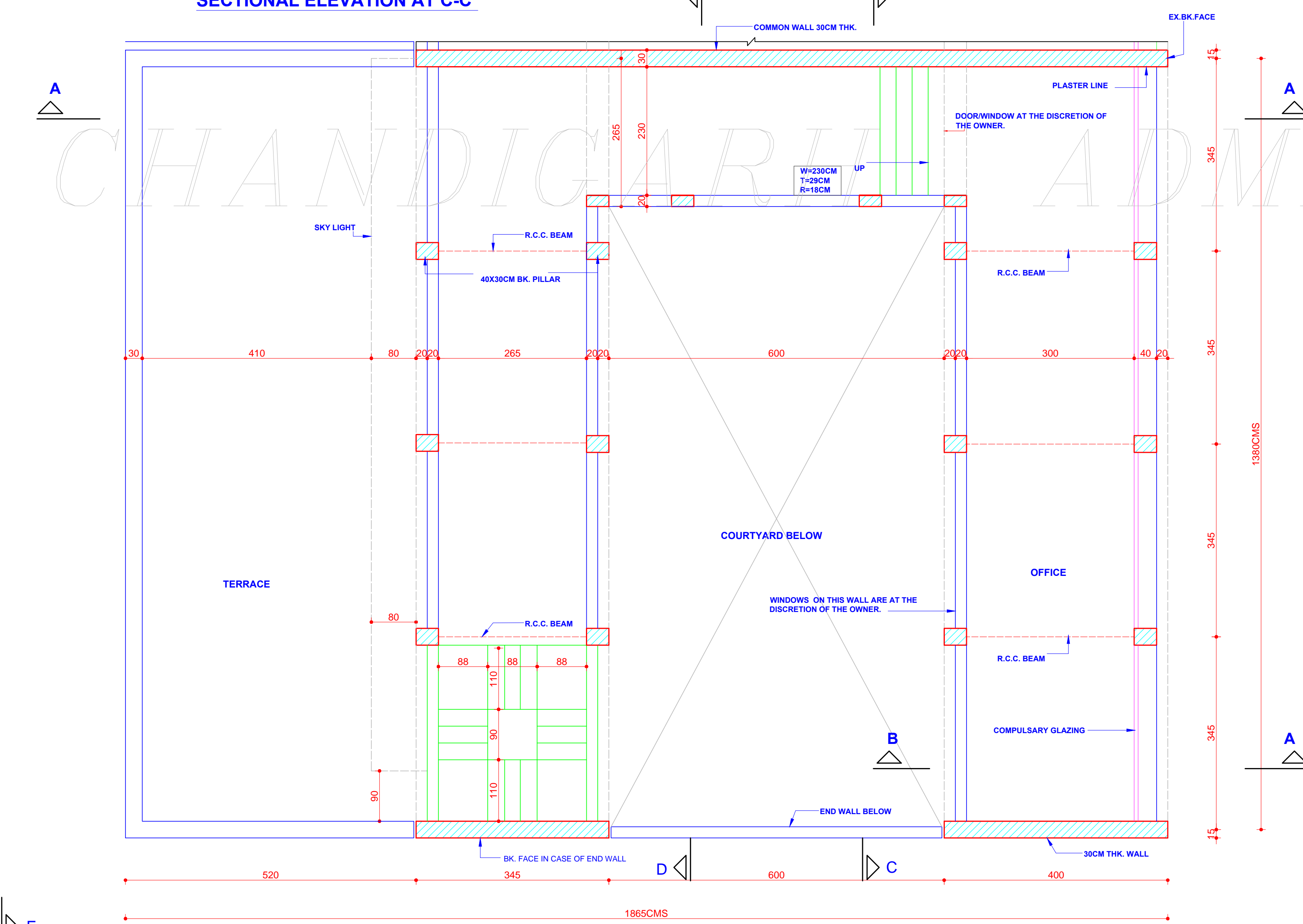

FIRST FLOOR PLAN (LVL - 2)

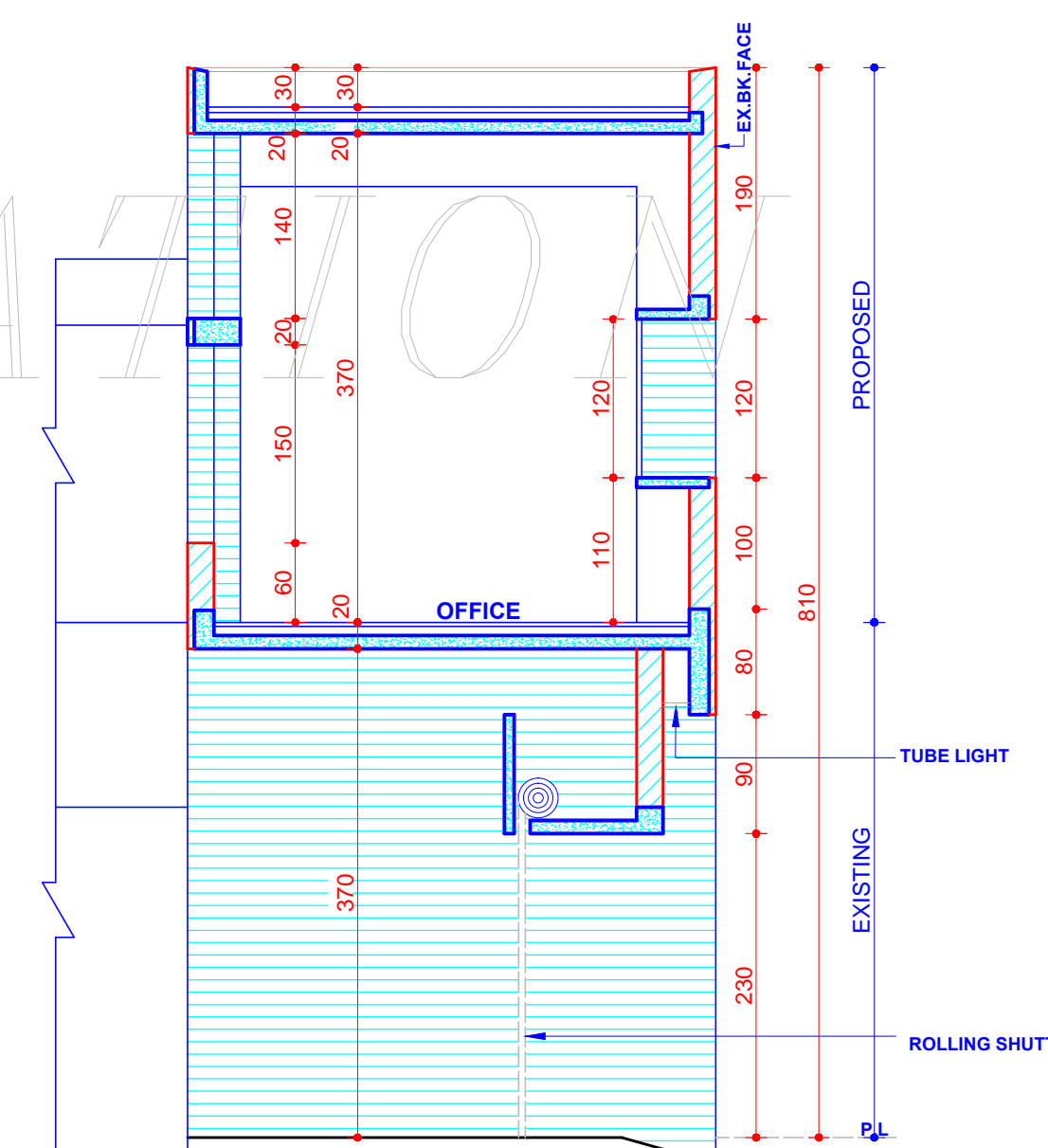

SECTION AT B-B'

PROPOSED  
PROPOSED

S.NO.	DESCRIPTION	SIGN	DATE
REVISION			

(SUMIT KAUR)  
CHIEF ARCHITECT

(RAJINDER SINGH)  
SENIOR ARCHITECT

(RAJINDER SINGH) ARCHITECT  
(RAJESH KATOCH) ASSTT. ARCHITECT

OFFICE OF THE  
CHIEF ARCHITECT & SECY.  
U.T CHANDIGARH.

SCALE:- 1:50

DATE:-

PREPARED BY

JOB NO.

DRG. NO.

2075

2/1

CHECKED BY  
REVISED ARCHITECTURAL  
CONTROL SHEET FOR PRESS  
SITES IN INDUSTRIAL AREA. PH-1,  
PLOT SIZE:-13.8MX23M  
(45'-0"X75'-0")  
TO PROVIDE F.S.I. UPTO 1.00 INSTEAD OF 0.75.

FIRST FLOOR PLAN (LEVEL-2),  
ELEVATION & SECTION

DISCLAIMER:-

THOUGH EVERY CARE HAS BEEN TAKEN TO PROVIDE THE CORRECT VERSION OF THE ARCHITECTURAL CONTROL ON THIS DIGITIZED(PDF) FORMAT, YET IN CASE OF ANY DISCREPANCY, THE MASTER COPY OF THE ARCHITECTURAL CONTROL APPLICABLE ON EACH SUCH SITE, AS AVAILABLE IN THE COMMERCIAL RECORD OF THE OFFICE OF THE CHIEF ARCHITECT OR HER HIS INTERPRETATION WILL OVERRULE THE DIGITIZED FORMAT.

SD/-  
CHIEF ADMINISTRATOR,  
CHANDIGARH ADMINISTRATION.

REVISED APPROVAL TO PROVIDE F.S.I. UPTO 1.00 INSTEAD OF 0.75 FROM THE CHIEF ADMINISTRATOR RECEIVED VIDE NO.PA/FS 1559 DATED 4.11.13.