

DEPARTMENT OF ARCHITECTURE. U.T.

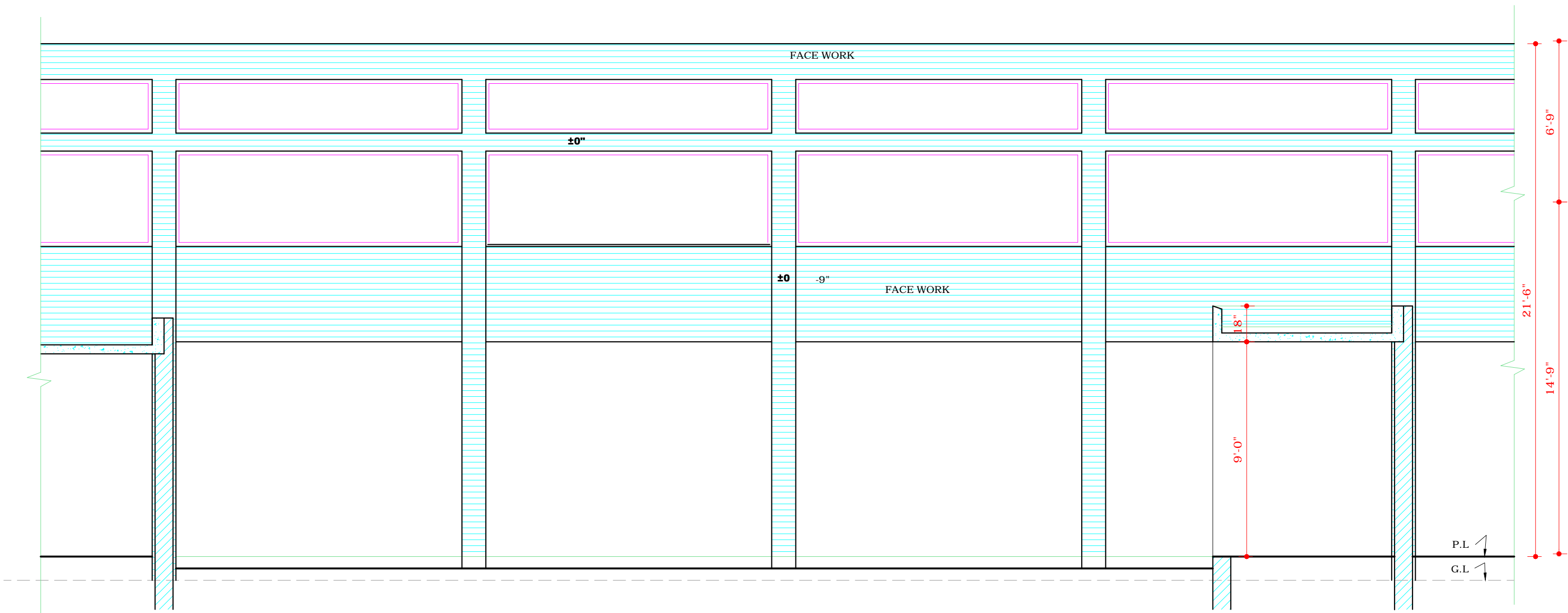

SECTIONAL ELEVATION AT D-D.

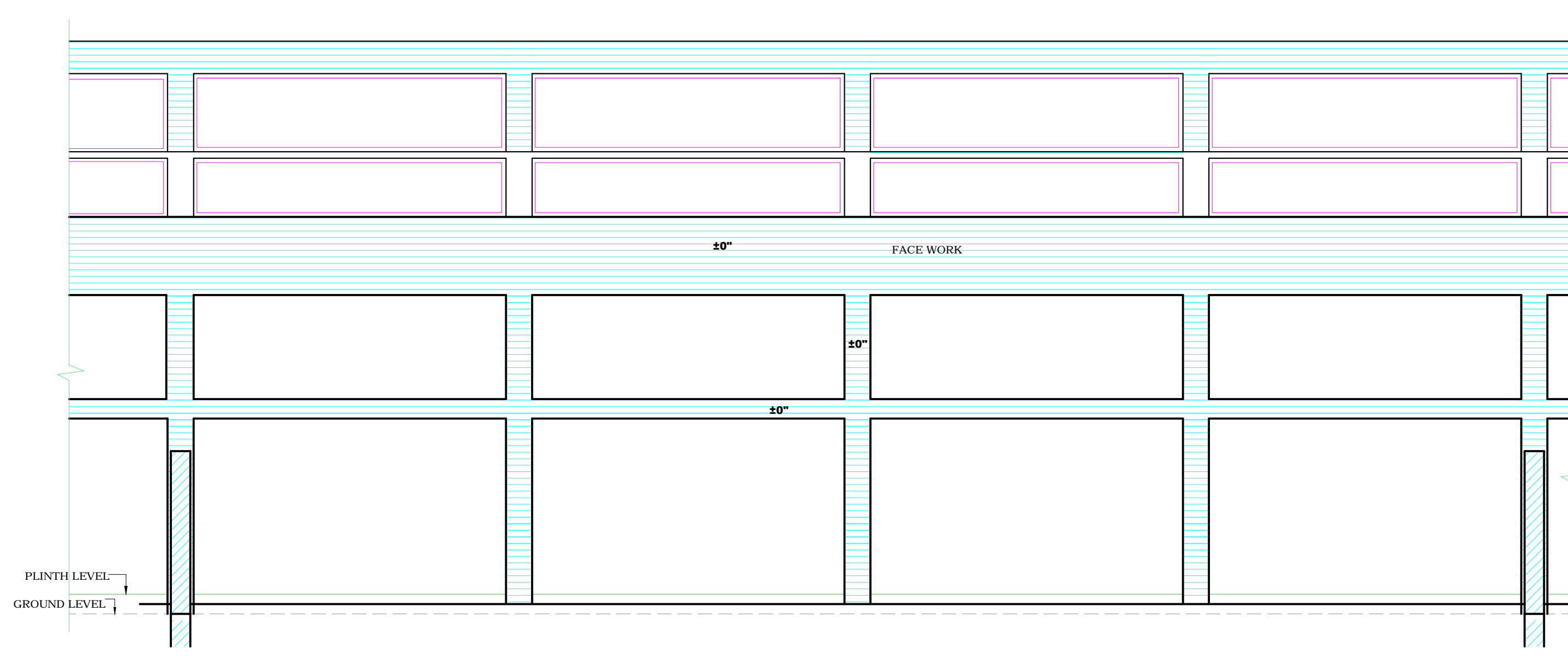

SECTIONAL ELEVATION AT E-E.

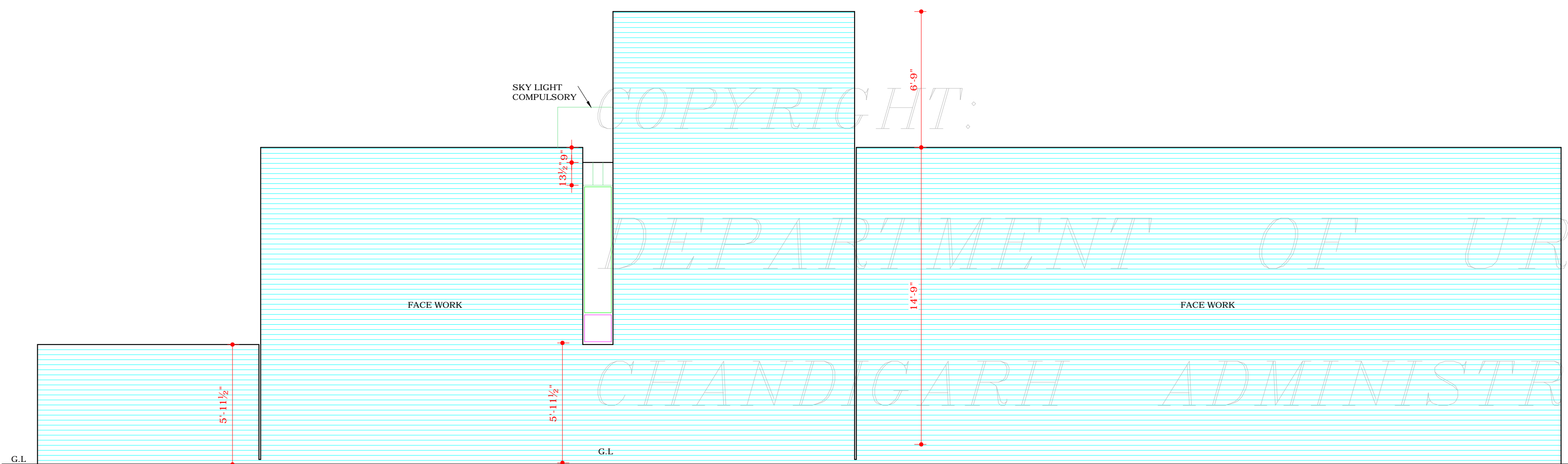

END ELEVATION

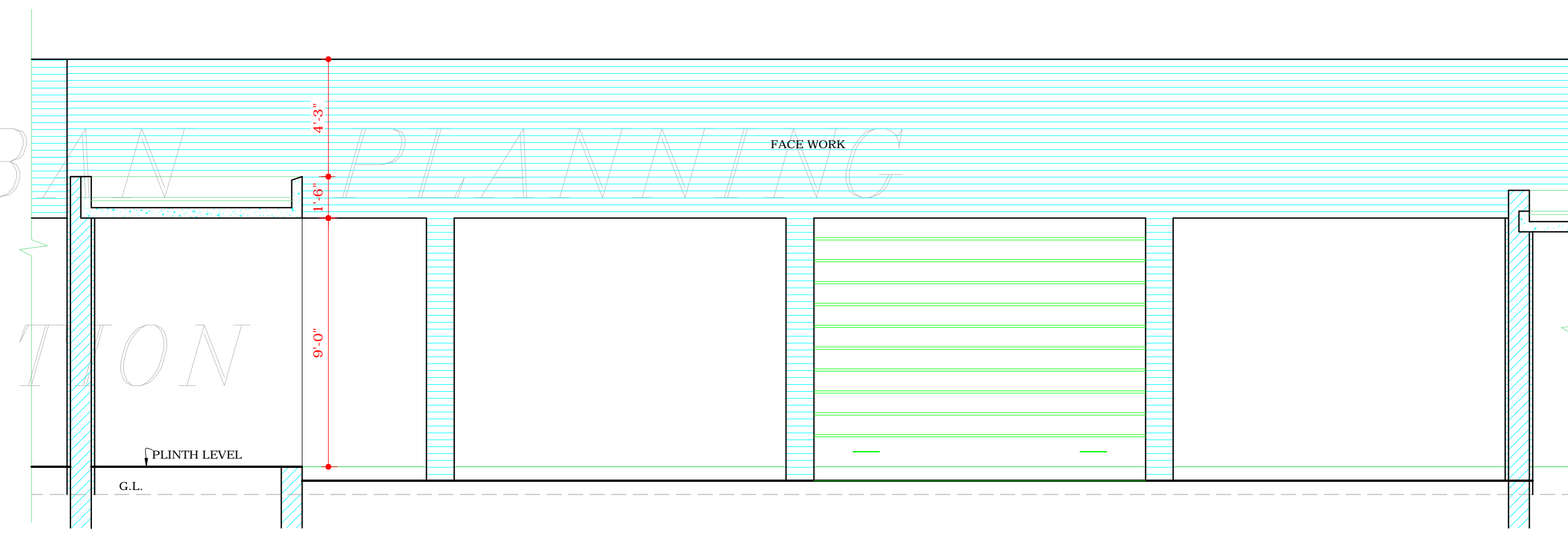

SECTIONAL ELEVATION AT C-C.

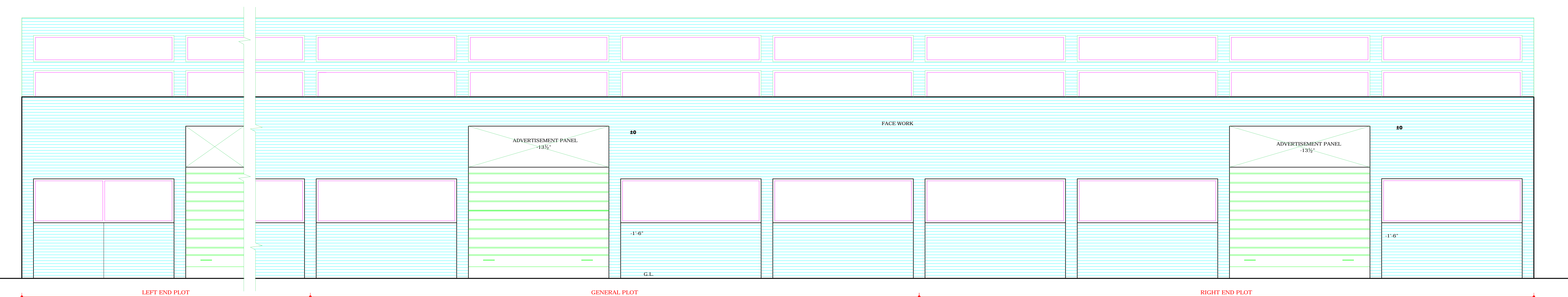

FRONT ELEVATION

S.No. NOTES.

16. THIS STANDARD DESIGN IS APPLICABLE TO 52'-6" x 78'-9" (16M x 24M) PRESS SITES INDUSTRIAL AREA PHASE I PLOT No. 144 TO 150.
17. THIS DRAWING IS TO BE READ ALONG WITH DRG. No. 1 JOB No. 2093.
18. ONLY QUALIFIED ARCHITECT SHALL BE ALLOWED TO SUBMIT PLANS, SUPERVISE THE CONSTRUCTION AND ISSUE THE COMPLETION FOR THESE BUILDINGS.
19. THE CONSTRUCTION OF THE FRONT BLOCK COMPRISING OFFICE ENTRANCE & MAIN FACTORY SHED IS COMPULSORY IN FIRST PHASE AND THE REST OF THE CONSTRUCTION CAN BE DONE IN SECOND PHASE BUT IN CASE OF THE BUILDING PORTION ADJOINING THE MAIN FACTORY SHED (SPACES WITH 9'-0" CLEAR HEIGHT) THE CONSTRUCTION WHENEVER TAKEN UP SHALL BE COMPLETED IN ONE OPERATION.
20. THE SPACE WITH 9'-9" CLEAR HEIGHT ON THE LEVEL-I AS WELL AS LEVEL-II SHALL BE USED FOR NON INDUSTRIAL AND NON RESIDENTIAL PURPOSES VIZ STORE, OFFICES BOOK BINDING ETC.
21. ONLY REINFORCED CEMENT CONCRETE ROOFING IS PERMITTED.

NOTE: THIS DRAWING HAS BEEN COMPUTERISED ON 11-05-10 FROM DRG. No.2 JOB No. 2093

Sd/- SURJIT SINGH
24-2-84
CHIEF ARCHITECT

Sd/-
CHIEF ADMINISTRATOR

Sd/- V.P. ARORA
SENIOR ARCHITECT

Sd/- S.G. NANGIA
SENIOR TOWN PLANNER

Sd/- S.C. THUKRAL
ARCHITECT

Sd/- K.L. BHURI
ASSTT. ARCHITECT

OFFICE OF THE CHIEF ARCHITECT AND SECY. CHANDIGARH (U.T.)

SCALE = 1/4" INCH TO A FOOT DATE 12.2.81

Sd/- M.L. MADAN
DRAWN

JOB No. 2093

DRG. No. 2

CHECKED
ARCHITECTURAL CONTROL SHEET FOR PRESS SITES IN INDUSTRIAL AREA PHASE I PLOT SIZE : 52'-6" x 78'-9" (16M x 24 M).

ELEVATIONS

DISCLAIMER

THOUGH EVERY CARE HAS BEEN TAKEN TO PROVIDE THE CORRECT VERSION OF THE ARCHITECTURAL CONTROL ON THIS DIGITIZED (PDF) FORMAT. YET IN CASE OF ANY DISCREPANCY, THE MASTER COPY OF THE ARCHITECTURAL CONTROL APPLICABLE ON EACH SUCH SITE, AS AVAILABLE IN THE COMMERCIAL RECORD OF THE OFFICE OF CHIEF ARCHITECT OR HER/HIS INTERPRETATION WILL OVERRULE THE DIGITIZED FORMAT.

APPROVAL OF THIS CHIEF ADMINISTRATOR RECEIVED VIDE MEMO No. 3149/ UTFI (2)-81/ 9760 DATED 15.7.81