

DEPARTMENT OF ARCHITECTURE

NOTES:-

- THIS DRG. IS THE PROPERTY OF THE DEPTT. OF ARCHITECTURE CHANDIGARH AND FORMERLY TO GOVT. OF PUNJAB AND MUST NOT BE ALTERED COPIED OR USED IN WHOLE OR IN PART WITHOUT THE PERMISSION OF THIS DEPTT. IN WRITING ONLY QUALIFIED ARCHITECT SHALL BE ALLOWED TO SUPERVISE THE CONSTRUCTION OF WORK SHOP.
- INTERNAL PARTITIONS MAY BE BUILT AS DESIRED SUBJECT TO THE APPROVAL OF CHIEF ADMINISTRATOR.
- THIS DRG. IS ACTUALLY TRACED FROM DRG. No. 1 OF JOB No. 483.

GURDIAL  
10-4-1972

NOTE:-  
THIS DRAWING HAS BEEN COMPUTERISED ON 16-12-09 FROM DRG. No. 1 JOB No. 483

1.	DRAWING REVISED AS PER DECISION OF THE CHIEF COMMISSIONER DATED 7.2.67	2.7.67
----	--	--------

S.No.	DESCRIPTION	DATE	SIGN
-------	-------------	------	------

REVISIONS

Sd/-  
M.S. RANDHAWA  
CHIEF ADMINISTRATOR

Sd/- M.N. SHARMA  
5.XI.66  
CHIEF ARCHITECT

Sd/- J.S. DETHE  
15.XI.66  
SENIOR ARCHITECT

Sd/- IQBAL SINGH  
15.XI.66  
ARCHITECT

Sd/- O.P. MEHTA  
15.XI.66  
ASSTT. ARCHITECT

OFFICE OF THE  
CHIEF ARCHITECT  
CHANDIGARH. U.T.

SCALE = 4'-0" TO AN INCH		DATE -
DRAWN M.L. MADAN	DRG. No. 1	JOB No. 483
REDRAWN Sd/- 18th APRIL 1972		

REPAIR SHOPS IN  
INDUSTRIAL AREA

PLAN ELEVATION-SECTIONS

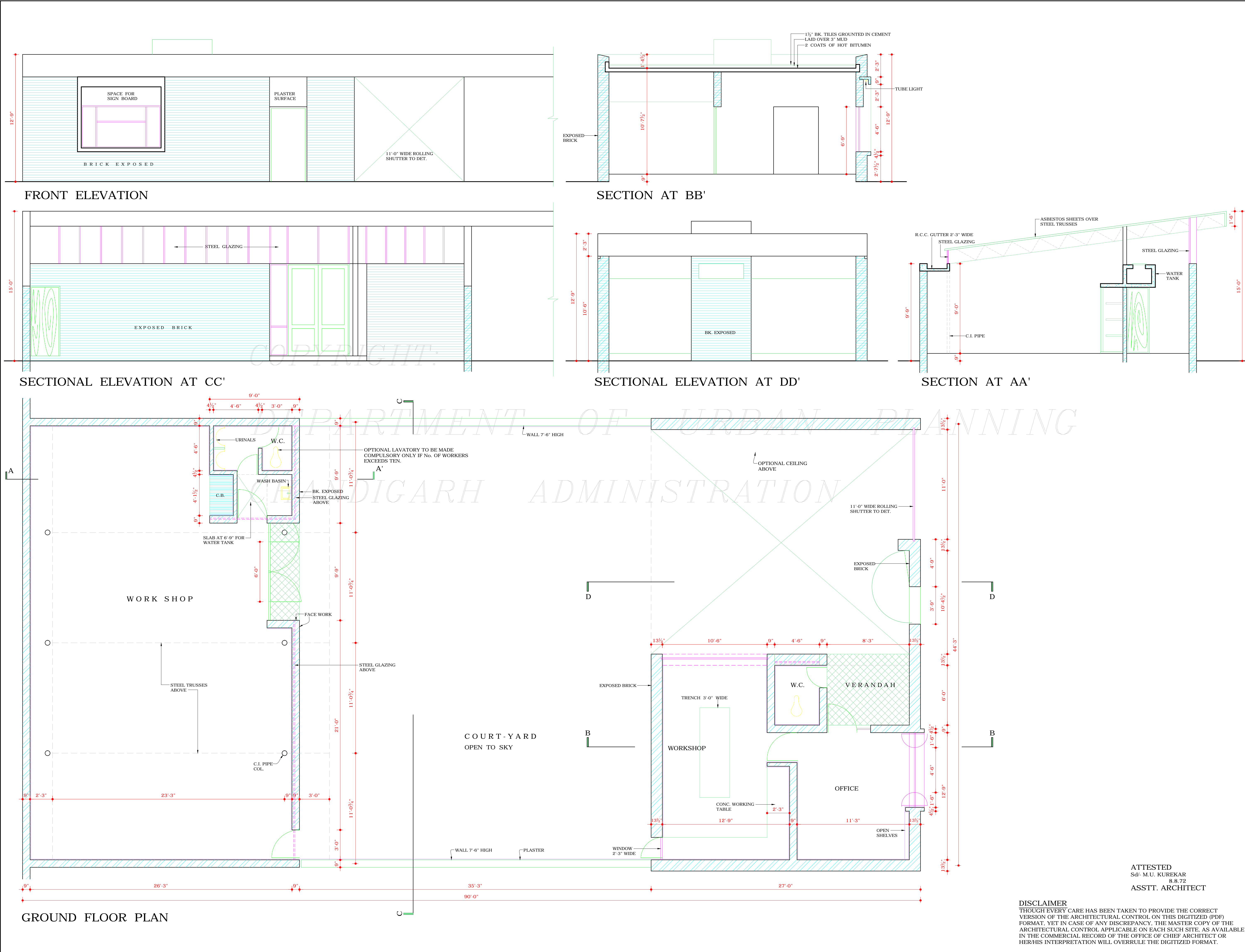

ATTESTED  
Sd/- M.U. KUREKAR  
8.8.72  
ASSTT. ARCHITECT

DISCLAIMER  
THOUGH EVERY CARE HAS BEEN TAKEN TO PROVIDE THE CORRECT VERSION OF THE ARCHITECTURAL CONTROL ON THIS DIGITIZED (PDF) FORMAT. YET IN CASE OF ANY DISCREPANCY, THE MASTER COPY OF THE ARCHITECTURAL CONTROL APPLICABLE ON EACH SUCH SITE, AS AVAILABLE IN THE COMMERCIAL RECORD OF THE OFFICE OF CHIEF ARCHITECT OR HER/HIS INTERPRETATION WILL OVERRULE THE DIGITIZED FORMAT.