

DEPARTMENT OF ARCHITECTURE U.T.

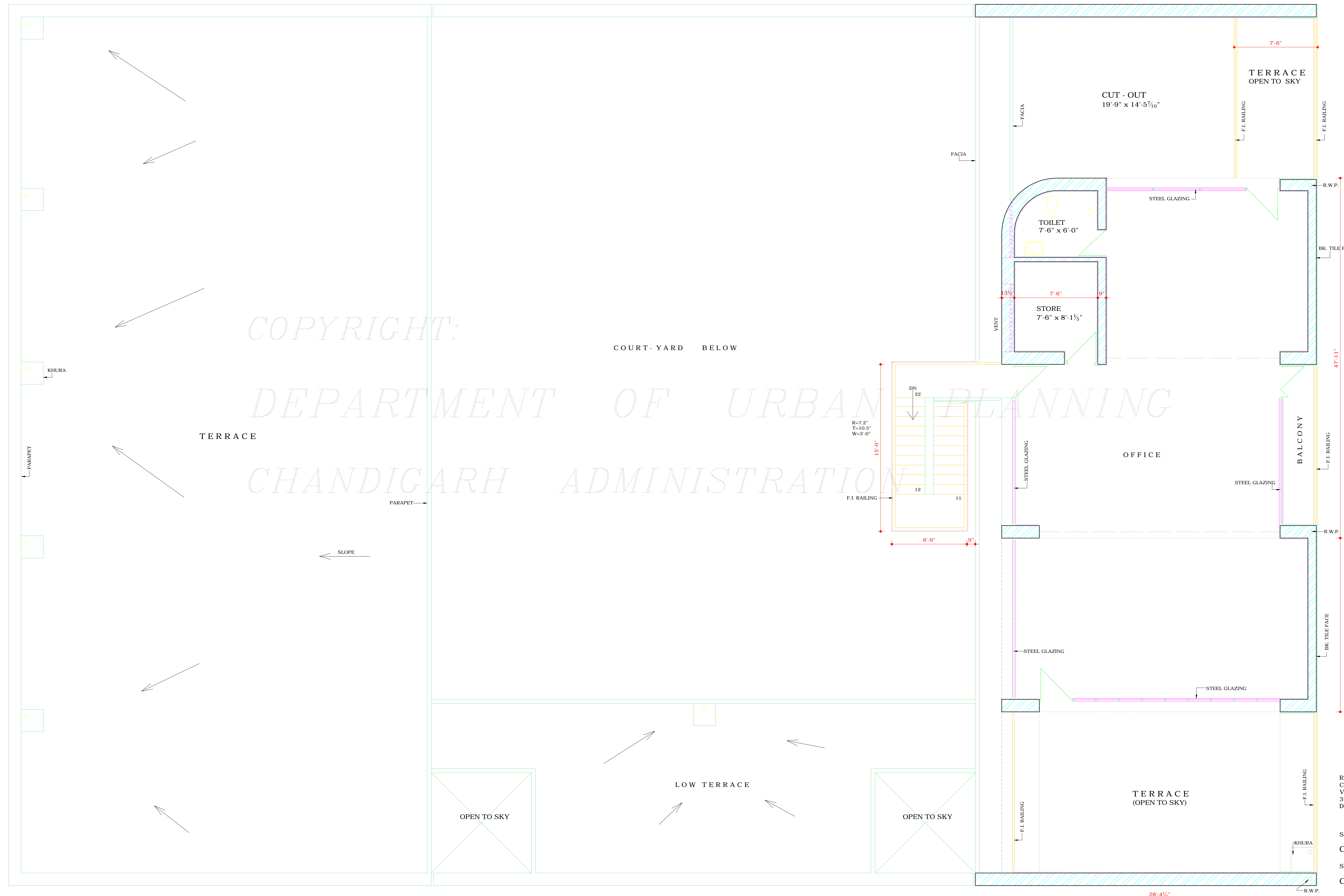

FIRST FLOOR PLAN

COPYRIGHT:
DEPARTMENT OF URBAN PLANNING
CHANDIGARH ADMINISTRATION

DISCLAIMER
THOUGH EVERY CARE HAS BEEN TAKEN TO PROVIDE THE CORRECT VERSION OF THE ARCHITECTURAL CONTROL ON THIS DIGITIZED (PDF) FORMAT, YET IN CASE OF ANY DISCREPANCY, THE MASTER COPY OF THE ARCHITECTURAL CONTROL APPLICABLE ON EACH SUCH SITE, AS AVAILABLE IN THE COMMERCIAL RECORD OF THE OFFICE OF CHIEF ARCHITECT OR HER/HIS INTERPRETATION WILL OVERRULE THE DIGITIZED FORMAT.

REVISED APPROVAL OF THE CHIEF ADMINISTRATOR RECEIVED VIDE HIS OFFICE MEMO No. 3781-UTFI(2)-84/13151 DATED-6.8.84

Sd/- B.R. BAJAJ
27.7.84
CHIEF ADMINISTRATOR

Sd/- WAZIR CHAND MALHOTRA
27.1.84
CHIEF ARCHITECT

Sd/- R.S. LALL
23.1.84
SENIOR ARCHITECT

Sd/- J.N. SETH
22.12.84
ARCHITECT

APPROVAL OF THE CHIEF ADMINISTRATOR RECEIVED VIDE HIS OFFICE MEMO No. 89938-U.T.F.I.(2)-82/19299 DATED-15-12-82

S.No.	NOTES.
1.	THIS DRG. IS THE PROPERTY OF THE DEPTT. OF ARCH. CHD. U.T. FORMERLY OF THE PB. GOVT & HENCE MUST NOT BE ALTERED, COPIED OR USED IN WHOLE OR IN PARTS WITHOUT THE PERMISSION OF THIS DEPTT. IN WRITING.

AREA DETAIL	
1.	COVERED AREA AT GR. FLOOR WORK SHOP 35'-0 1/2" x 78'-0" = 2734.87 sq'
2.	OFFICE BLOCK 28'-4 1/2" x 78'-0" - (19'-9" x 14'-5 1/10") = 2213.25 - 258.88 = 1927.37 sq'
3.	CYCLE STAND 53'-0 3/4" x 16'-2 1/4" - 2(11'-3" x 9'-0") = 866.6 - 202.5 = 664.1 sq'
4.	STAIR CASE 15'-0" x 9'-9" = 146.25 sq'
TOTAL = 5472.59 sq'	
COVERED AREA AT FT. FLOOR OFFICE BLOCK 28'-4 1/2" x 47'-11" = 1359.44 sq'	
TOTAL AREA AT GROUND AND FIRST FLOOR 5472.59 sq'	
TOTAL = 6832.03 sq'	

NOTES:-
THIS DRAWING HAS BEEN COMPUTERISED ON 30-04-10 FROM DRG. No. 6 JOB No. 494.

S.No.	DESCRIPTION	SIGN DATE
REVISIONS		

Sd/- SEWA SINGH
27.11.82
CHIEF ADMINISTRATOR

Sd/- SURJIT SINGH
15-10-82
CHIEF ARCHITECT

Sd/- R.S. LALL
15-X-82
SENIOR ARCHITECT

Sd/- J.N. SETH
20-8-82
ARCHITECT

Sd/- S.S. VIRDI
20-8-82
ASSTT. ARCHITECT

OFFICE OF THE CHIEF ARCHITECT
CHANDIGARH

SCALE = FOUR FT. TO AN INCH DATE-

DEALT BY	JOB No.	DRG. No.
HARINDER KAUR CHECKED BY A.S. RATRA	494	6

TWO KANAL WORKSHOP
IN INDUSTRIAL AREA

FIRST FLOOR PLAN