

DEPARTMENT OF
ARCHITECTURE U.T.

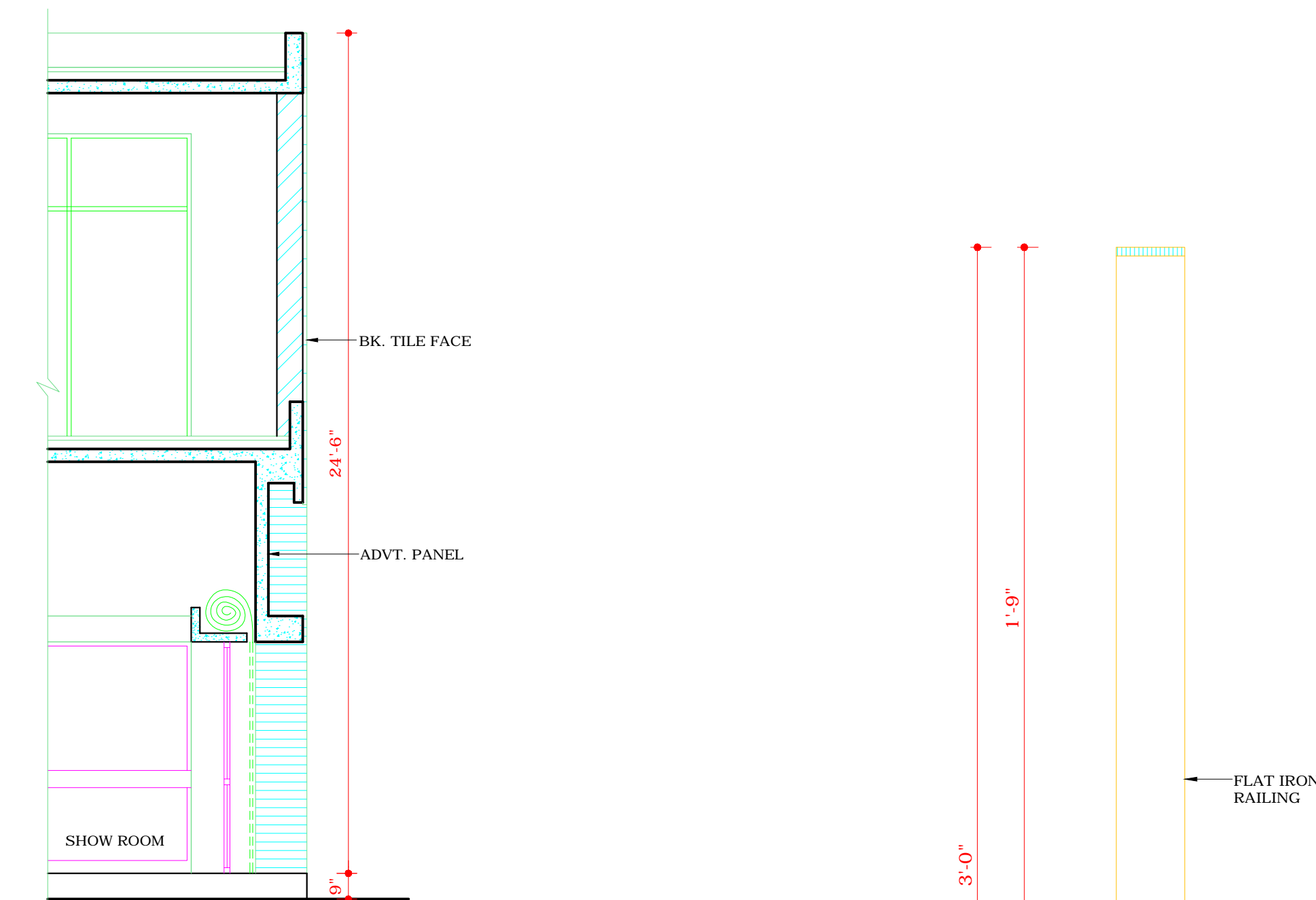

FRONT ELEVATION

SEC. C-C

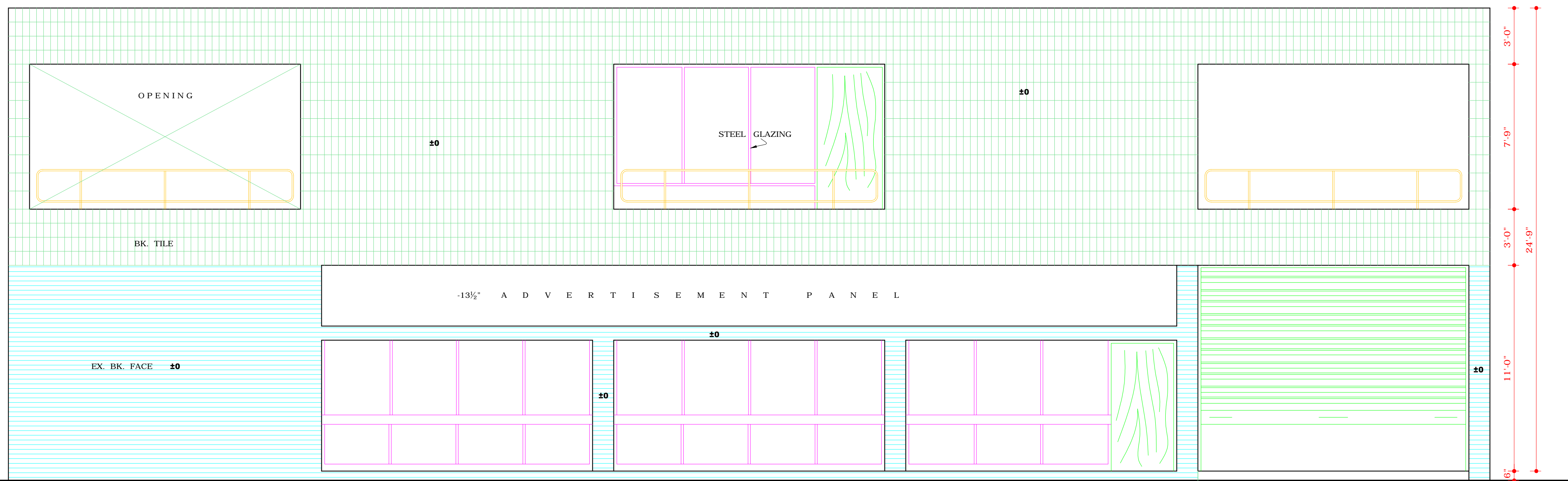
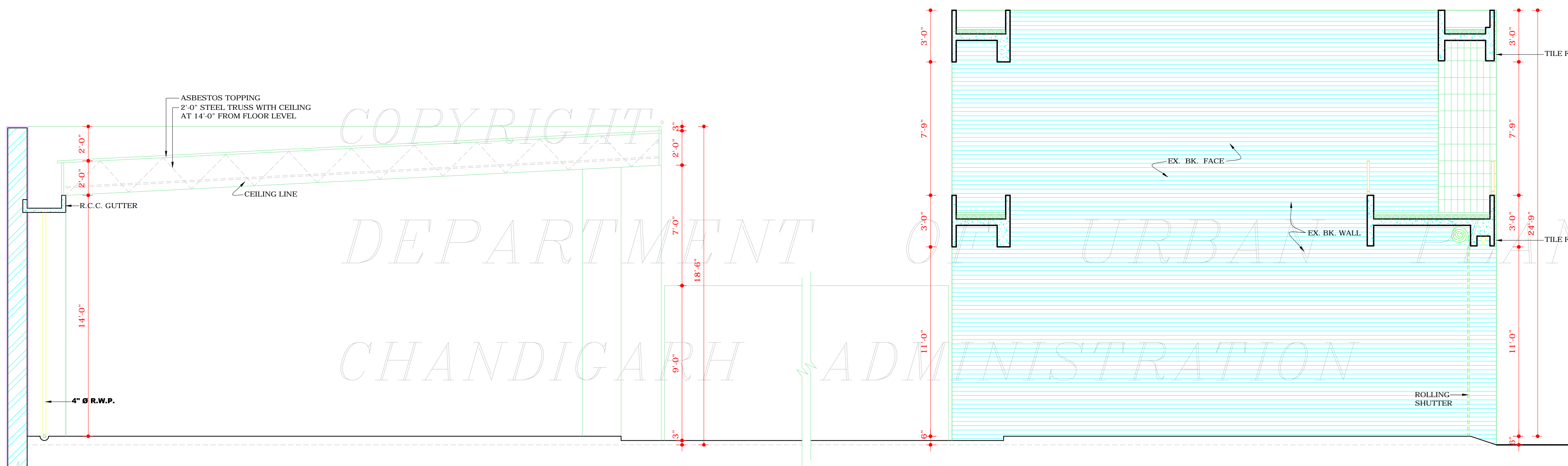

SECTION A-B (IN CASE OF STEEL TRUSS)

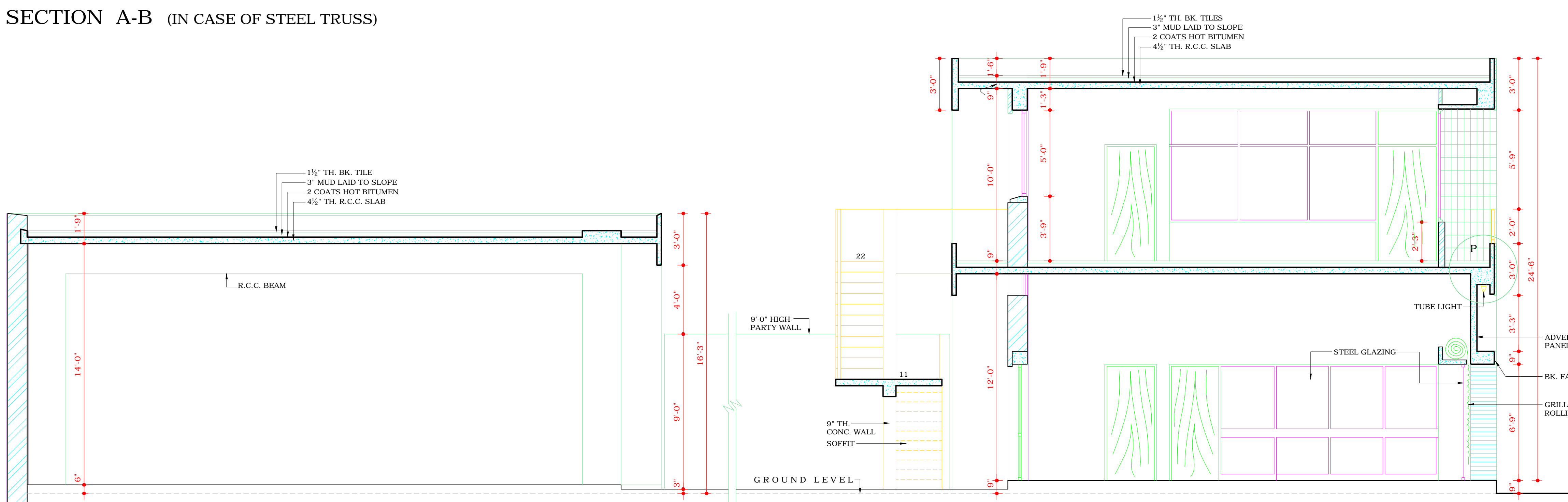

SECTION A-A (IN CASE OF R.C.C. SLAB)

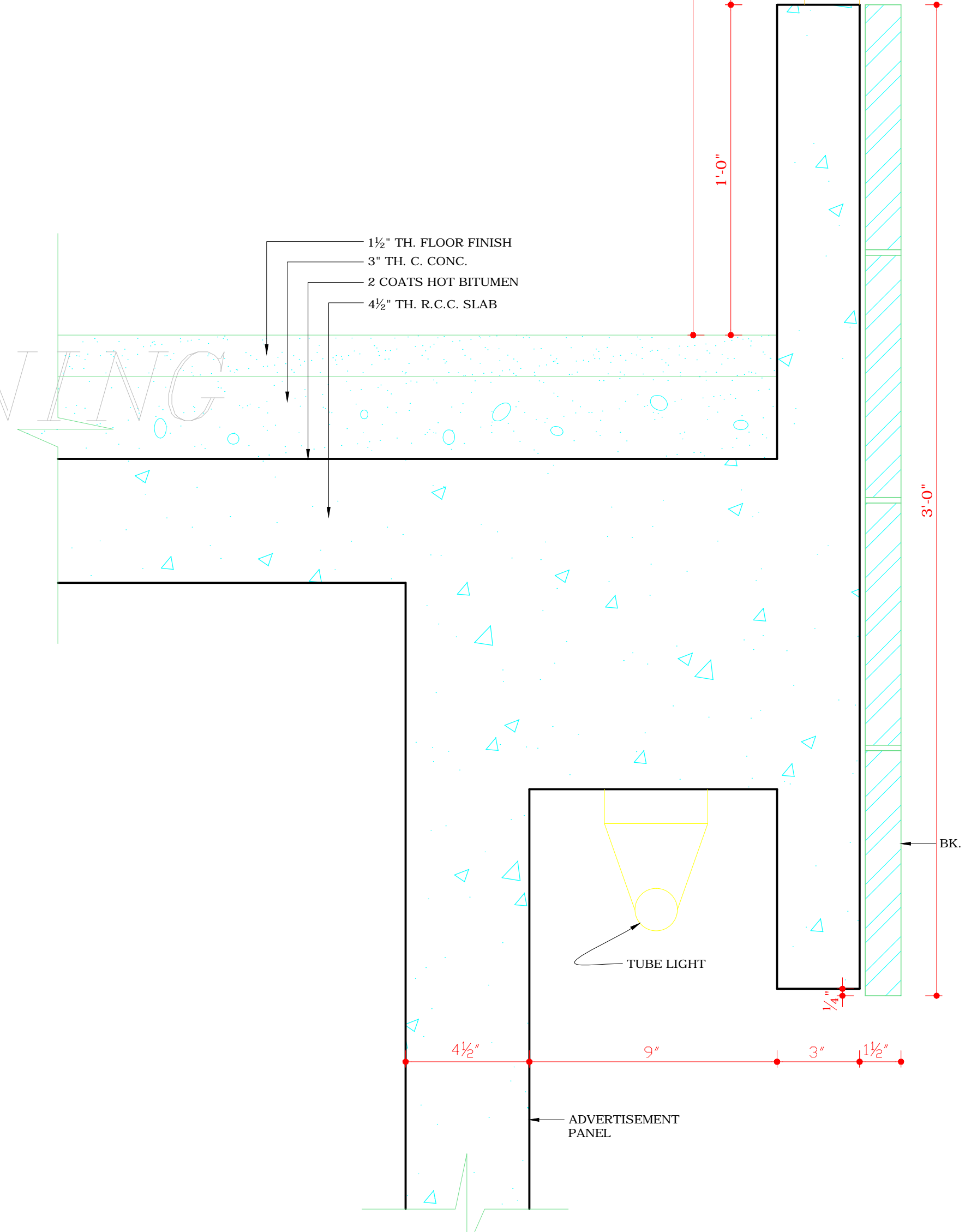

1/4 F.S. DETAIL AT P

APPROVAL OF THE CHIEF ADMINISTRATOR
RECEIVED VIDE HIS OFFICE MEMO No.-
89938-U.T.F.I.(2)-82/19299 DATED-15-12-82

DISCLAIMER
THOUGH EVERY CARE HAS BEEN TAKEN TO PROVIDE THE
CORRECT VERSION OF THE ARCHITECTURAL CONTROL ON THIS
DIGITIZED (PDF) FORMAT, YET IN CASE OF ANY DISCREPANCY, THE
MASTER COPY OF THE ARCHITECTURAL CONTROL APPLICABLE ON
EACH SUCH SITE, AS AVAILABLE IN THE COMMERCIAL RECORD OF
THE OFFICE OF CHIEF ARCHITECT OR HER/HIS INTERPRETATION
WILL OVERRULE THE DIGITIZED FORMAT.

S.No. NOTES.

- THIS DRG. IS THE PROPERTY OF THE DEPTT. OF ARCH. CHD. U.T. FORMERLY OF THE P.B. GOVT. & HENCE MUST NOT BE ALTERED, COPIED OR USED IN WHOLE OR IN PARTS WITHOUT THE PERMISSION OF THIS DEPTT. IN WRITING.
- REVISED APPROVAL OF THE CHIEF ADMINISTRATOR RECEIVED VIDE HIS OFFICE MEMO No.- 3781-UTFI(2)-84/13151 DATED-6.8.84
- Sd/- B.R. BAJAJ
27-7-84
CHIEF ADMINISTRATOR
- Sd/- WAZIR CHAND MALHOTRA
27-1-84
CHIEF ARCHITECT
- Sd/- R.S. LALL
25-1-84
SENIOR ARCHITECT
- Sd/- J.N. SETH
22-12-83
ARCHITECT

NOTES:
THIS DRAWING HAS BEEN COMPUTERISED ON
15-03-10 FROM DRG. No. 7 JOB No. 494.

S.No. DESCRIPTION SIGN DATE

REVISIONS		
Sd/- SEWA SINGH 27-11-82 CHIEF ADMINISTRATOR		
Sd/- SURJIT SINGH 15-10-82 CHIEF ARCHITECT	Sd/- R.S. LALL 15-X-82 SENIOR ARCHITECT	
Sd/- J.N. SETH 20-8-82 ARCHITECT	Sd/- S.S. VIRDI 20-8-82 ASSTT. ARCHITECT	

OFFICE OF
THE CHIEF ARCHITECT
CHANDIGARH

SCALE = FOUR FT. TO AN INCH & 1/4 FULL SIZE	DATE- 20-8-82
DEALT BY HARINDER KAUR	JOB No. 494
CHECKED BY A.S. RATRA	DRG. No. 7

TWO KANAL WORKSHOP
IN INDUSTRIAL AREA

SECTIONS & ELEVATION