

DEPARTMENT OF ARCHITECTURE U.T.

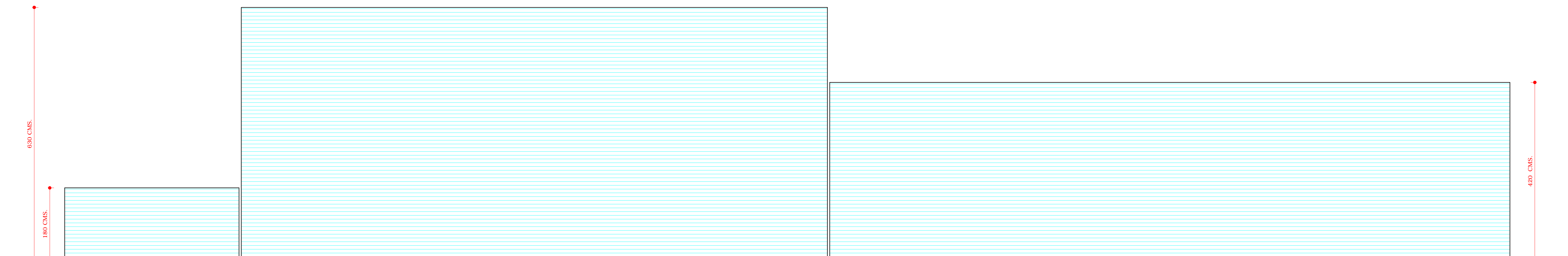

SIDE ELEVATION

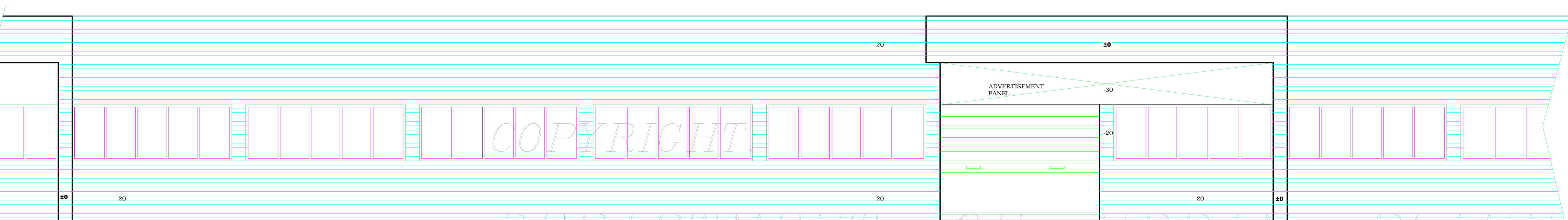

FRONT ELEVATION

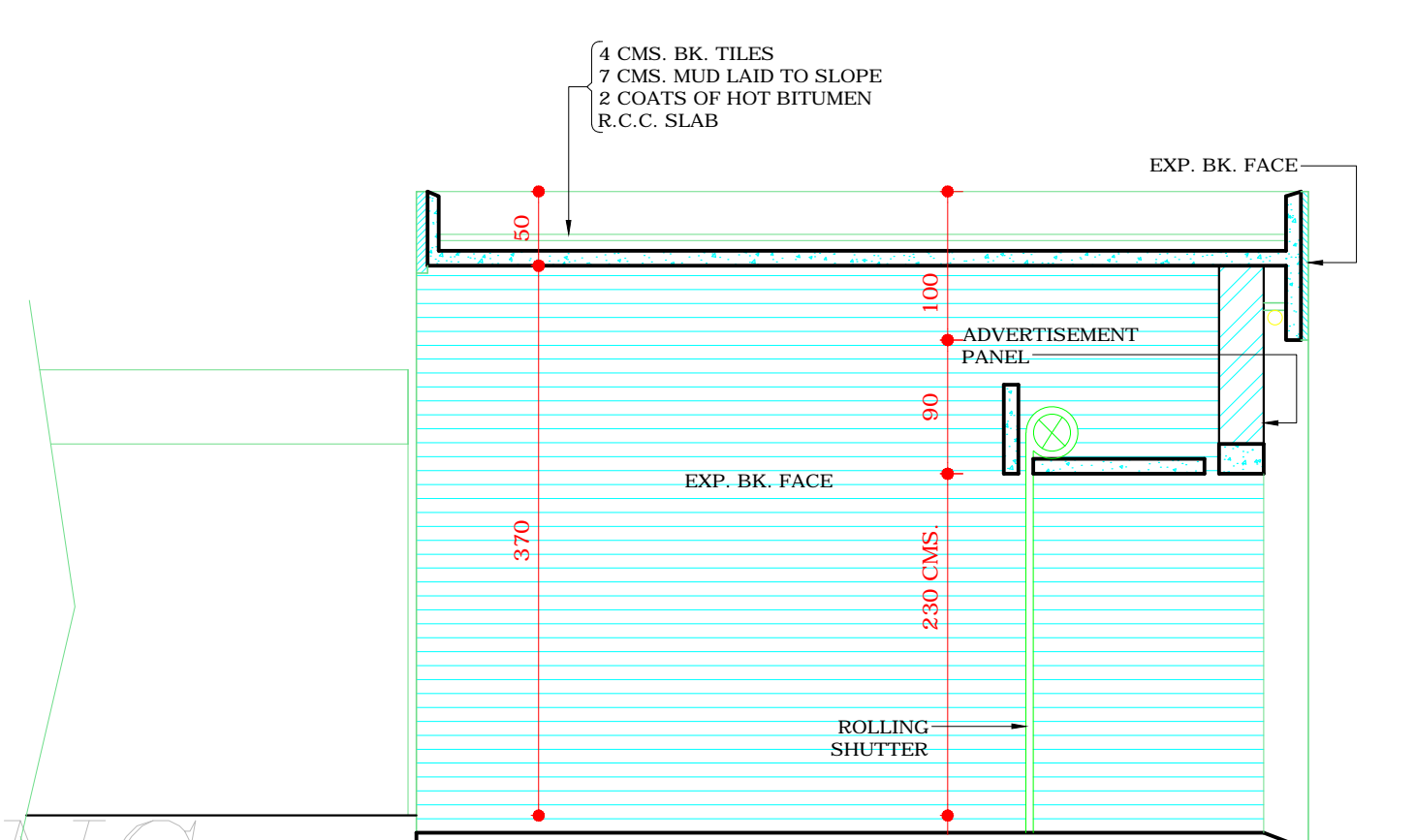

SECTION AT BB

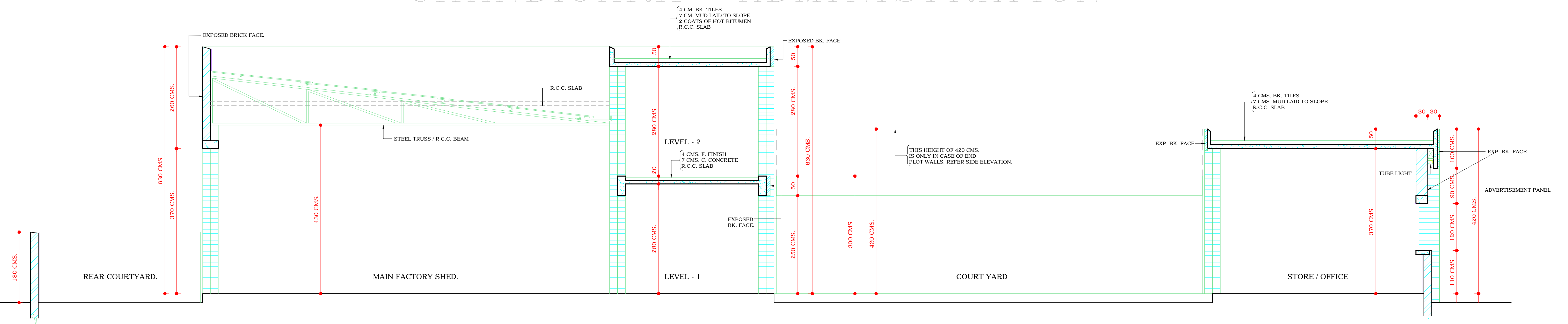

SECTION AT AA

S.NO. NOTES.

- (i) THIS DRG. IS THE PROPERTY OF THE DEPTT. OF ARCHITECTURE CHANDIGARH FORMERLY OF P.B. GOVT. & MUST NOT BE ALTERED, COPIED OR USED IN WHOLE OR IN PART WITHOUT THE PRIOR PERMISSION OF THIS DEPARTMENT IN WRITING.
- (ii) THIS DRG. IS TO BE READ WITH DRG. No. 1 AND 2 OF JOB No. 1022.

NOTE:- THIS DRAWING HAS BEEN COMPUTERISED ON 11-05-10 FROM DRG. No. 3 JOB No. 1022.

S.No. DESCRIPTION SIGN DATE

REVISIONS

Sd/- M.N. SHARMA 24/XI/77 CHIEF ARCHITECT.	Sd/- SURJIT SINGH 23/XI/77 SENIOR ARCHITECT.
Sd/- RAMESH KARUR 23/XI/77 ARCHITECT.	Sd/- B.N. TALWAR ASSTT. ARCHITECT.

OFFICE OF THE CHIEF ARCHITECT. U.T., CHANDIGARH.

SCALE = 1:50

DRAWN BY Sd/- S.S. VIRDI	JOB No. 1022	DRG. No. 3
CHECKED BY Sd/-		

ARCHITECTURAL CONTROL SHEET FOR PRINTING PRESSES INDUSTRIAL-AREA PHASE:1 PLOT SIZE : 26M x 36M ELEVATIONS , SECTION

DISCLAIMER

THOUGH EVERY CARE HAS BEEN TAKEN TO PROVIDE THE CORRECT VERSION OF THE ARCHITECTURAL CONTROL ON THIS DIGITIZED (PDF) FORMAT. YET IN CASE OF ANY DISCREPANCY, THE MASTER COPY OF THE ARCHITECTURAL CONTROL APPLICABLE ON EACH SUCH SITE, AS AVAILABLE IN THE COMMERCIAL RECORD OF THE OFFICE OF CHIEF ARCHITECT OR HER/HIS INTERPRETATION WILL OVERRULE THE DIGITIZED FORMAT.

APPROVAL OF THE CHIEF ADMINISTRATOR RECEIVED VIDE HIS OFFICE MEMO No. 2492-UTFI (2) 78/ 7571 DATED CHANDIGARH THE 8.5.78  
Sd/- M.S. CHAHAL  
CHIEF ADMINISTRATOR