

DEPARTMENT OF ARCHITECTURE U.T.

S.No. NOTES.

- THIS DRG. IS THE PROPERTY OF THE DEPTT. OF ARCHITECTURE U.T. CHANDIGARH & MUST BE COPIED, ALTERED OR USED IN WHOLE OR IN PART WITHOUT THE PRIOR PERMISSION OF THIS DEPTT. IN WRITING.
 - ALL FRAMES OF WINDOWS, VENTILATORS AND EXTERNAL DOOR SHALL BE OF STEEL OR ALUMINIUM ONLY.
 - TRADE EMBLEMS OF THE COMPANY DECORATIONS AND OTHER SUCH SCHEMES FOR THE OUTSIDE SHALL BE APPROVED BY THE CHIEF ADMINISTRATOR.
 - NO ADVERTISEMENT SHALL BE ALLOWED ON PLACES OTHER THAN STIPULATED.
 - POLISHED KOTAH STONE AS PER SIZES SHOWN ON THE DRG. SHALL BE PROVIDED.
 - INTERNAL CHANGES MAY BE ALLOWED SUBJECT TO THE APPROVAL OF CHIEF ADMINISTRATOR.
 - RAIN WATER PIPE OR ANY OTHER PIPE SHALL NOT BE PROVIDED ON THE EXTERNAL FACADES OF THE BUILDING.
 - THE MEANS OF TAKING ELECTRICITY WIRES OR TELEPHONE WIRES OR ANY OTHER CONNECTION FROM THE PUBLIC SUPPLY LINES SHALL BE SHOWN ON THE BUILDING PLANS AND SHALL BE SUBJECT TO THE APPROVAL OF THE CHIEF ADMINISTRATOR.
 - THIS DRG. ILLUSTRATES THE STANDARD DESIGN FOR THE KEROSENE OIL PUMP BUILDING DETAILED LAYOUT FOR RESPECTIVE SITE SHALL BE OBTAINED FROM THE CHIEF ADMN. AND FOLLOWED BY ALLOTTEES/LESSEES.
 - DULY QUALIFIED ARCHITECTS ARE ALLOWED TO SUBMIT PLANS, SUPERVISE CONSTRUCTION AND ISSUE COMPLETION CERTIFICATE FOR THE BUILDING.
- NOTE: THIS DRG. SUPERSEEDS THE DRG. No. 1 OF JOB No. 2087.
- FOR BOUNDARY WALL & GATE DETAIL REFER DRG. No. 4 OF JOB No. 2087.
- APPROVAL OF THE CHIEF ADMINISTRATOR CHANDIGARH ADMINISTRATION, RECEIVED VIDE HIS OFFICE MEMO No. U.T.11169-UTFI(2)-81/364, 11-1-82.

NOTE: THIS DRAWING HAS BEEN COMPUTERISED ON 29-04-10 FROM DRG. No. 2 JOB No. 2087

DESCRIPTION

REVISION

Sd/- 2-12-81 CHIEF ARCHITECT	Sd/- SENIOR ARCHITECT
Sd/- S.K. MIDHA 30-9-81 ARCHITECT	Sd/- P.S. SACHADEVA 29-9-81 ASSTT. ARCHITECT

OFFICE OF THE CHIEF ARCHITECT CHANDIGARH

RAKESH DRAWN BY	JOB No. 2087	DRG. No. 2
--------------------	-----------------	---------------

CHECKED = SCALE = 1/4 INCH TO A FOOT

KEROSENE RETAIL OUTLET (STANDARD DESIGN)

PLANS ELEVATIONS & SECTION

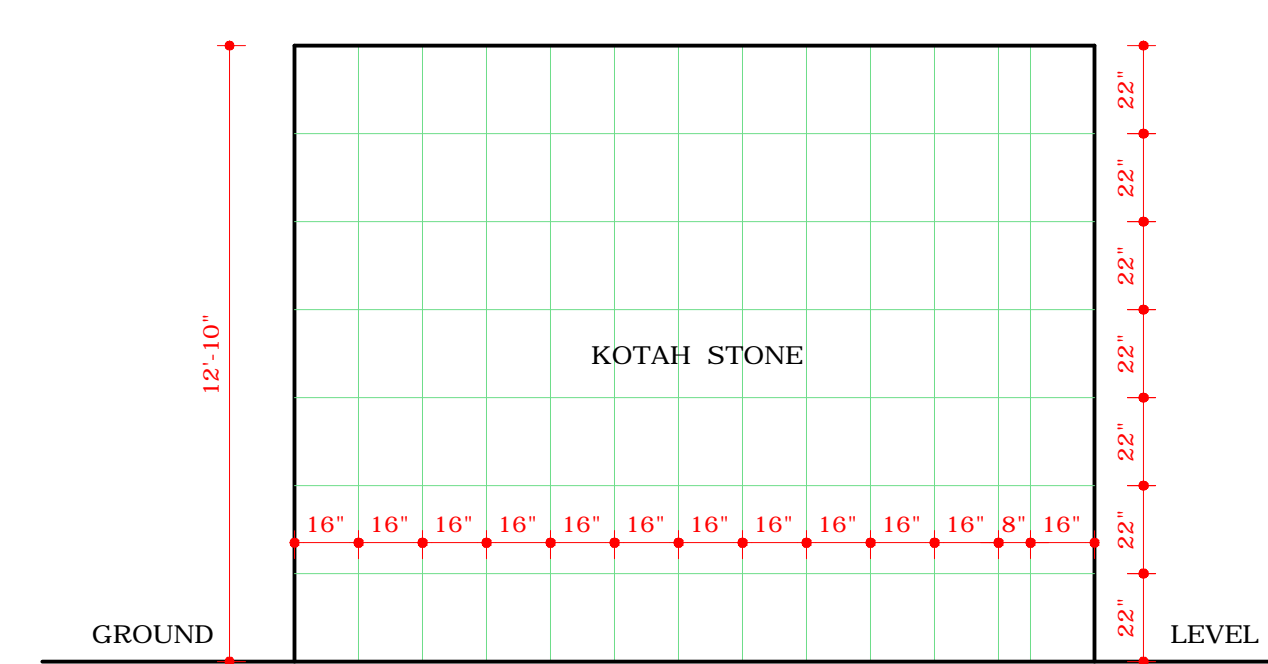

REAR ELEVATION

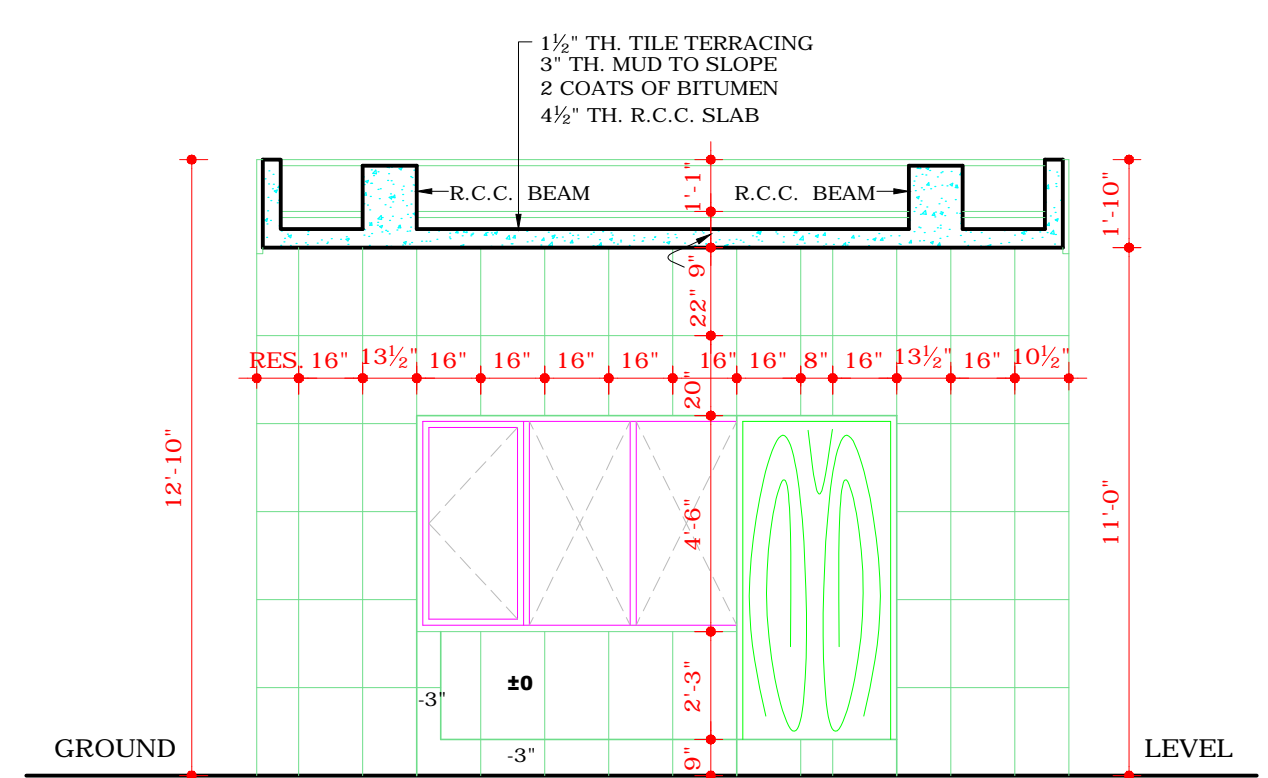

SECTIONAL ELEVATION - BB

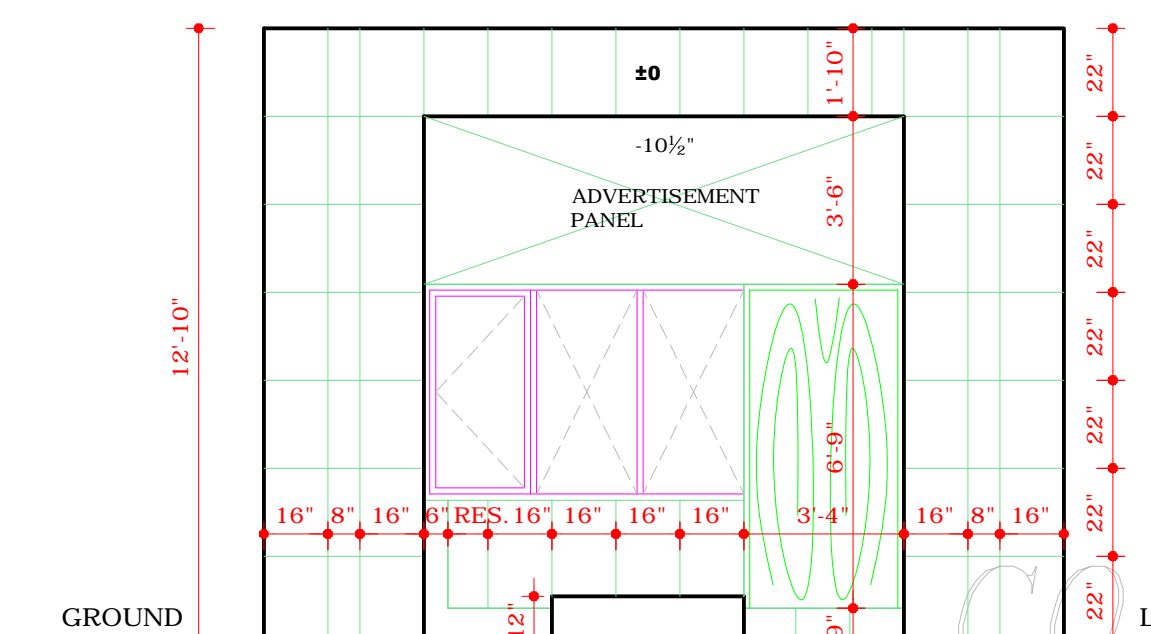

FRONT ELEVATION

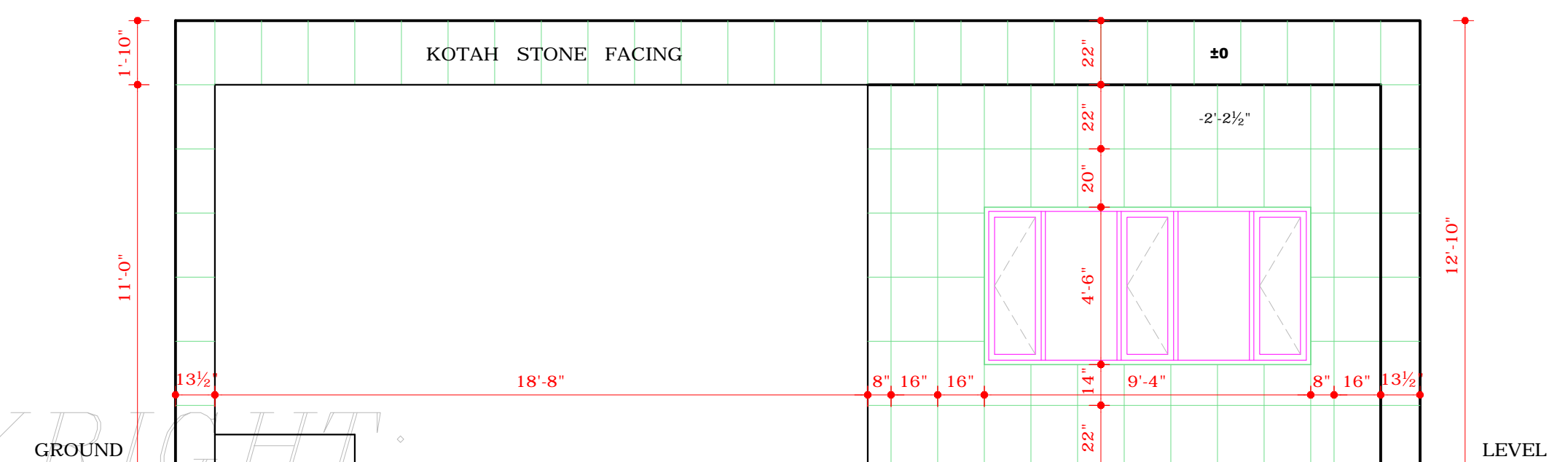

RIGHT SIDE ELEVATION

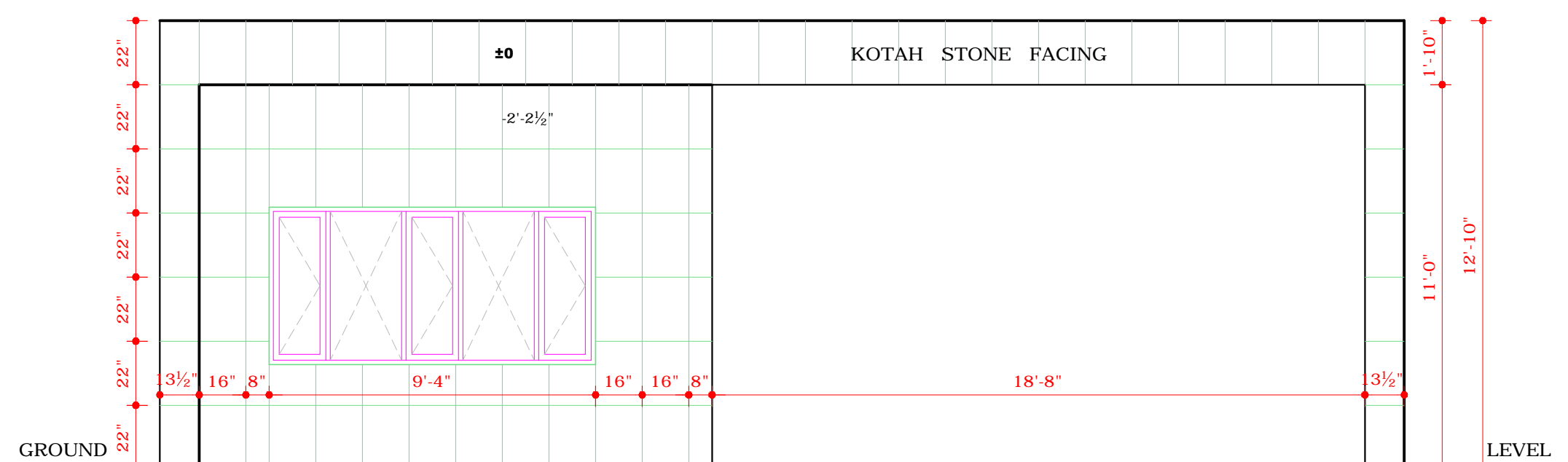

LEFT SIDE ELEVATION

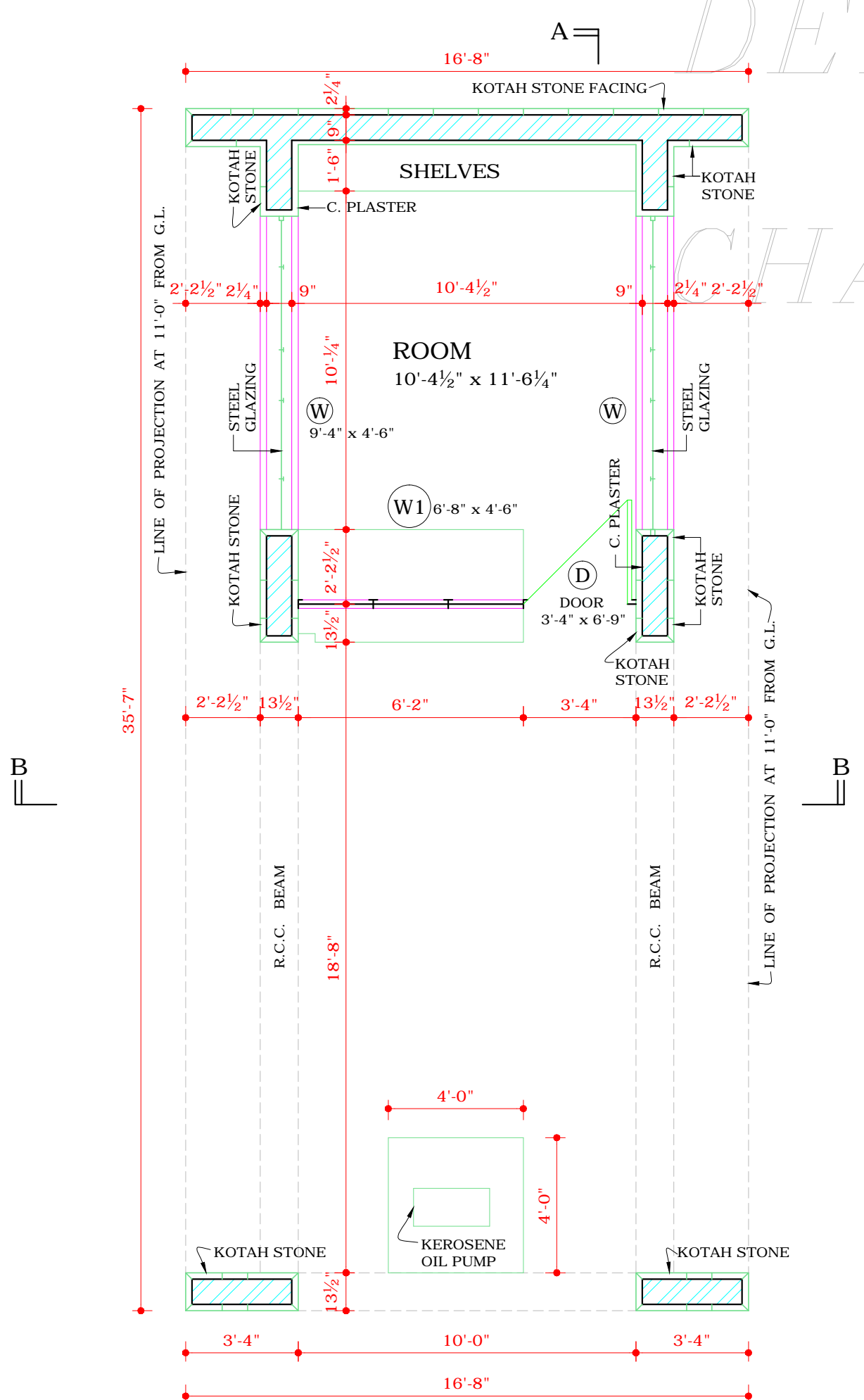

PLAN

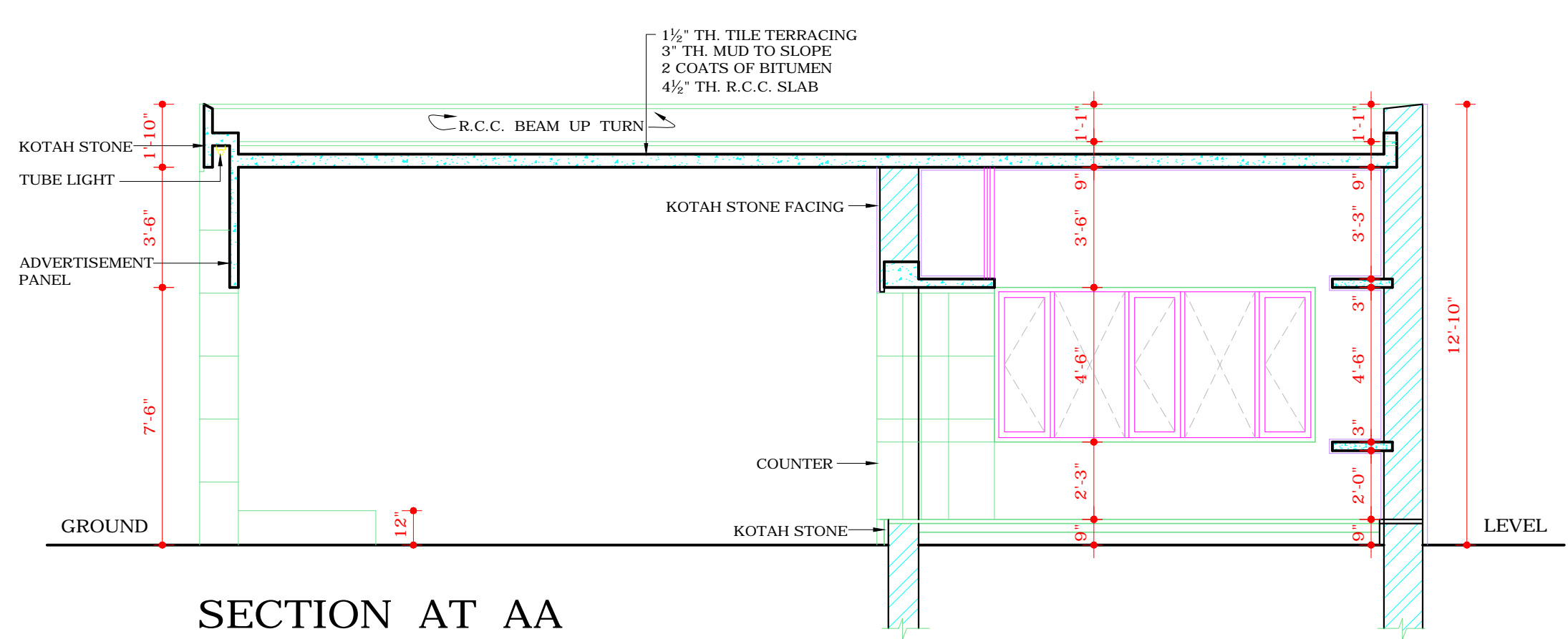

SECTION AT AA

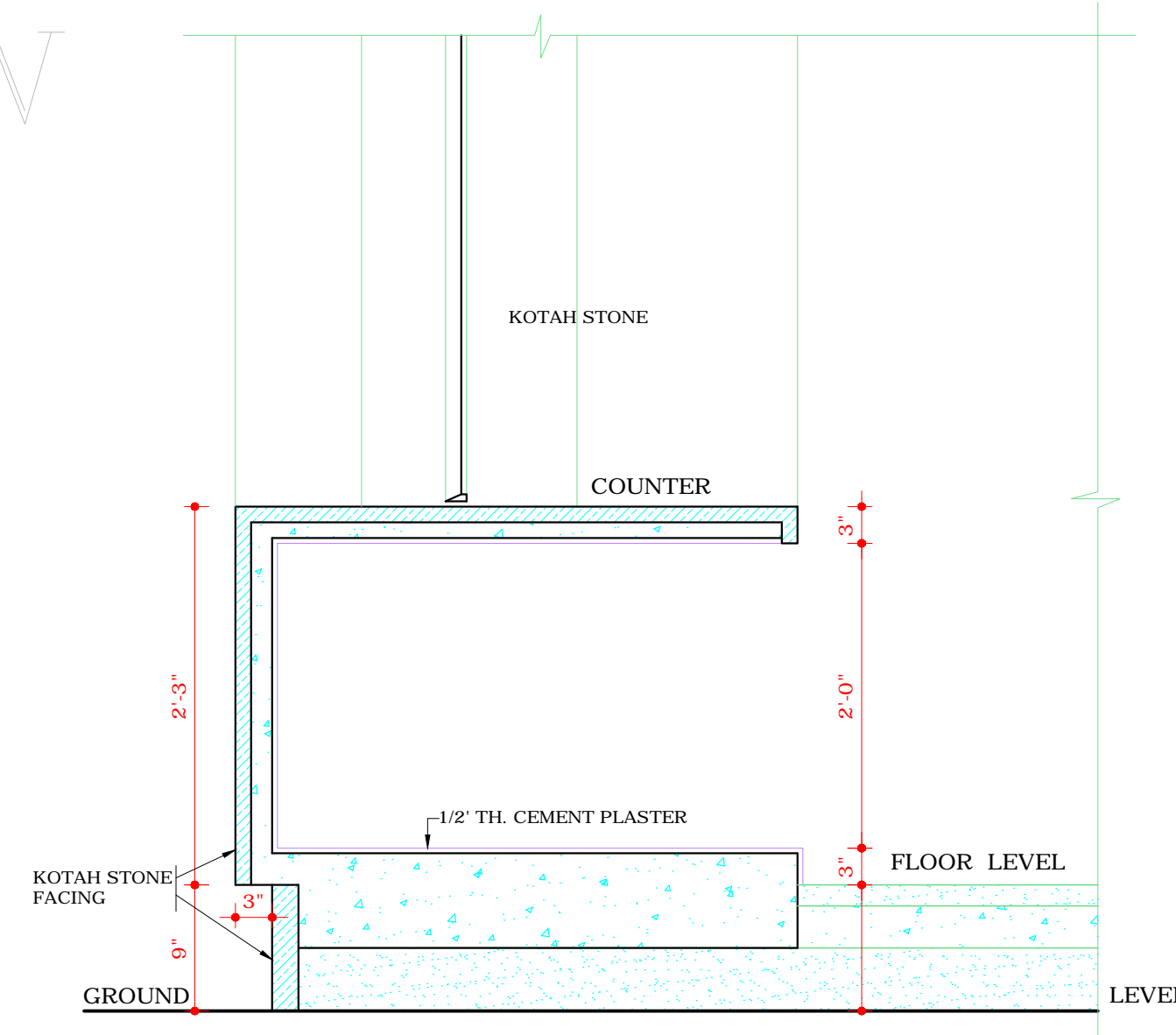

SECTION THRO' COUNTER

DISCLAIMER

THOUGH EVERY CARE HAS BEEN TAKEN TO PROVIDE THE CORRECT VERSION OF THE ARCHITECTURAL CONTROL ON THIS DIGITIZED (PDF) FORMAT. YET IN CASE OF ANY DISCREPANCY, THE MASTER COPY OF THE ARCHITECTURAL CONTROL APPLICABLE ON EACH SUCH SITE, AS AVAILABLE IN THE COMMERCIAL RECORD OF THE OFFICE OF CHIEF ARCHITECT OR HER/HIS INTERPRETATION WILL OVERRULE THE DIGITIZED FORMAT.

Sd/- SEWA SINGH
4-1-82
CHIEF ADMINISTRATOR
CHANDIGARH ADMINISTRATION