

DEPARTMENT OF ARCHITECTURE U.T.

DETAIL OF CORNER PLOT No. 7

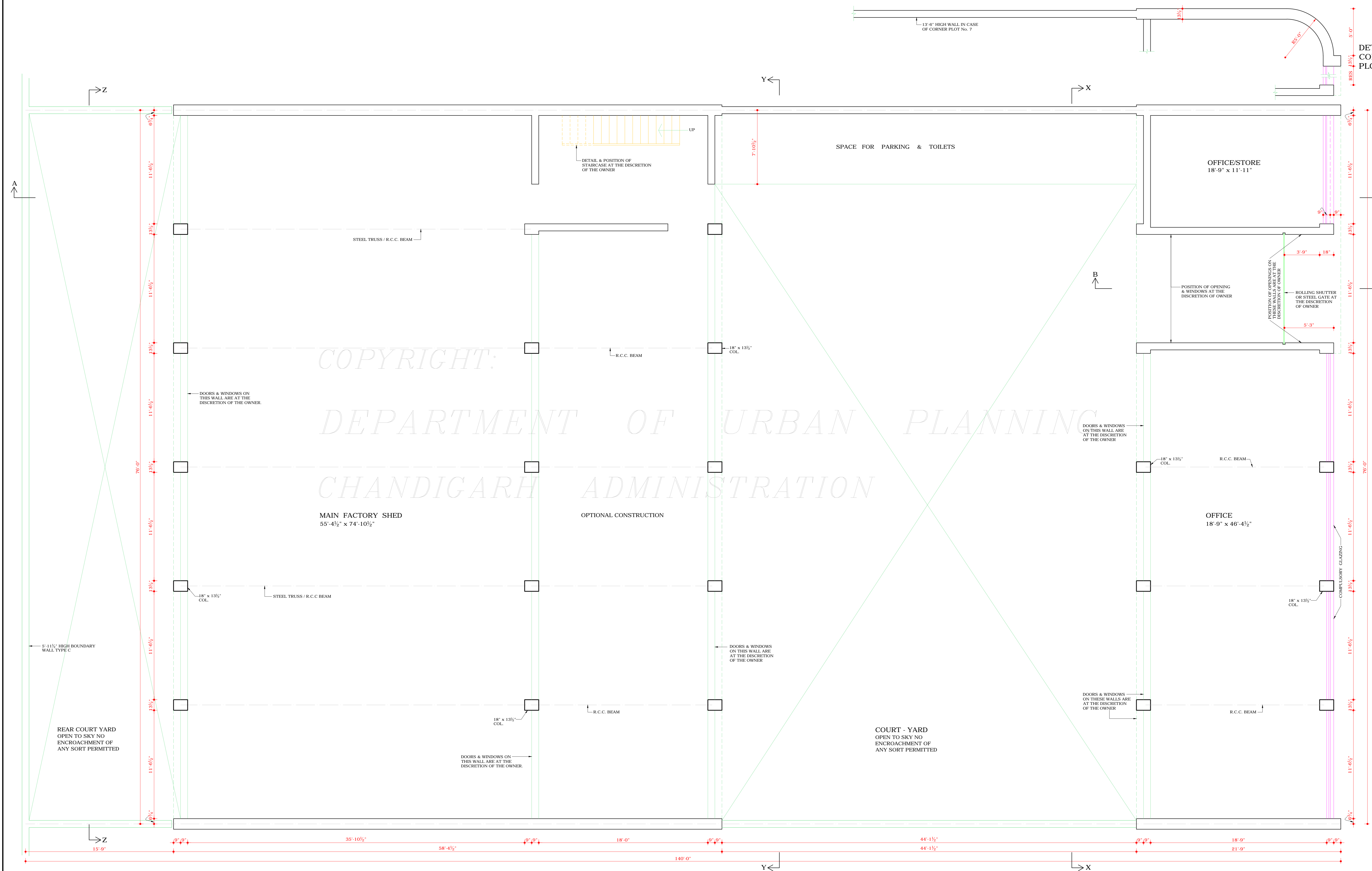

GROUND FLOOR PLAN (LEVEL 1)

S.No. NOTES

1. THIS DRAWING IS THE PROPERTY OF THE DEPTT. OF ARCHITECTURE CHANDIGARH, FORMERLY OF P.B. GOVT. & MUST NOT BE ALTERED, COPIED OR USED IN WHOLE OR IN PART WITHOUT THE PRIOR PERMISSION OF THIS DEPTT. IN WRITING.
2. PLINTH LEVEL SHALL BE AS SUPPLIED BY THE CHIEF-ARCHITECT & SECY, DEPTT. OF ARCHITECTURE CHANDIGARH.
3. EXPOSED BK. WORK SHALL MEAN FAIR FACED BK. WORK WITHOUT ANY PAINT COLOUR WASH OR POINTING.
4. PLASTERED SURFACES WHERE-EVER SHOWN ON THE DRAWING SHALL BE WHITE WASHED UNLESS OTHERWISE SPECIFIED.
5. INTERNAL CHANGES MAY BE ALLOWED SUBJECT TO THE PRIOR APPROVAL OF THE CHIEF ADMINISTRATOR.
6. NO DEVIATIONS ON THE FRONT FACADE AS WELL AS ON THE END ELEVATIONS OF THE CORNER PLOTS SHALL BE PERMITTED.
7. IN ALL THE INTERNAL FACADES THE STRUCTURAL FRAME WORK AS SHOWN ON THE DRAWINGS, IN EXPOSED BK. WORK IS COMPULSORY. THE TREATMENT BETWEEN THE STRUCTURAL WORK WILL BE AT THE DISCRETION OF THE OWNER.
8. THE EXTERNAL DOORS, WINDOWS, SHUTTERS & JOINERY WORK IN STEEL OR IN WOOD SHALL BE PAINTED IN GREY COLOUR OF I.S.I. SHADE No. 093 ONLY.
9. COURT YARDS SHALL REMAIN OPEN TO SKY AS SHOWN ON THE DRAWINGS & NO ENCROACHMENT OF ANY KIND PERMITTED.
10. NO ADVERTISEMENTS SHALL BE ALLOWED ON PLACES OTHER THAN STIPULATED.
- 10A. THIS DRG. IS TO BE READ ALONG WITH DRG. No. 2 & 3 OF JOB No. 924.
11. NO RAIN WATER, SOIL VENTILATION OR ANY OTHER PIPE SHALL BE PERMITTED ON THE EXTERNAL FACE OF THE BUILDING.
CONTD. ON DRG. No. 2 OF JOB No. 924.

NOTE:- THIS DRAWING HAS BEEN COMPUTERISED ON 24-02-10 FROM DRG. No. 1 JOB No. 924

S.No. DESCRIPTION

REVISIONS

Sd/-
K.K. MOOKERJEE
11.6.76
CHIEF ADMINISTRATOR

Sd/-
M.N. SHARMA
6.6.76
CHIEF ARCHITECT

Sd/-
S.K. MIDHA
7.4.76
ARCHITECT.

Sd/-
31-3-76
ASSTT. ARCHITECT.

OFFICE OF THE CHIEF ARCHITECT CHANDIGARH, U.T.

SCALE = 1/4" TO A FOOT DATE:

CHECKED BY: BHUSHAN DRAWN BY: ARCHITECTURAL CONTROL OF TWO KANAL PLOTS FOR ELECTRONICS-INDUSTRY IND. AREA

JOB No. 924 DRG. No. 1

GROUND FLOOR PLAN

DISCLAIMER
THOUGH EVERY CARE HAS BEEN TAKEN TO PROVIDE THE CORRECT VERSION OF THE ARCHITECTURAL CONTROL ON THIS DIGITIZED (PDF) FORMAT, YET IN CASE OF ANY DISCREPANCY, THE MASTER COPY OF THE ARCHITECTURAL CONTROL APPLICABLE ON EACH SUCH SITE, AS AVAILABLE IN THE COMMERCIAL RECORD OF THE OFFICE OF CHIEF ARCHITECT OR HER/HIS INTERPRETATION WILL OVERRULE THE DIGITIZED FORMAT.

NOTE:- APPROVAL OF THE CHIEF ADMINISTRATOR CHANDIGARH ADMINISTRATOR CONVEYED VIDE HIS OFFICE MEMO No. U.T.2625-F2-76/11021, DATED- 22.6.76