

ELEVATION AT X-X

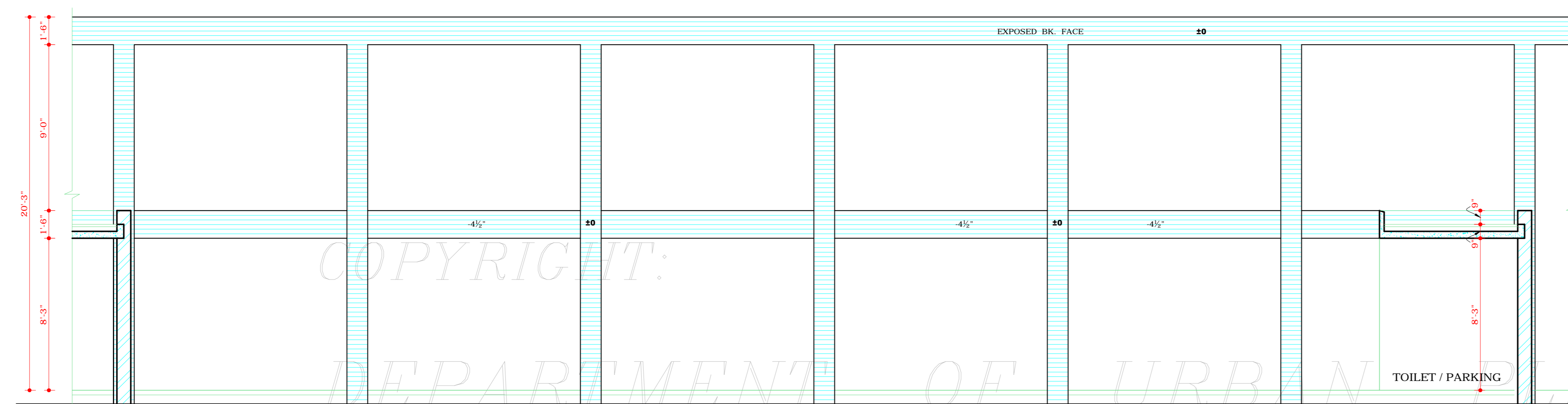

ELEVATION AT Y-Y

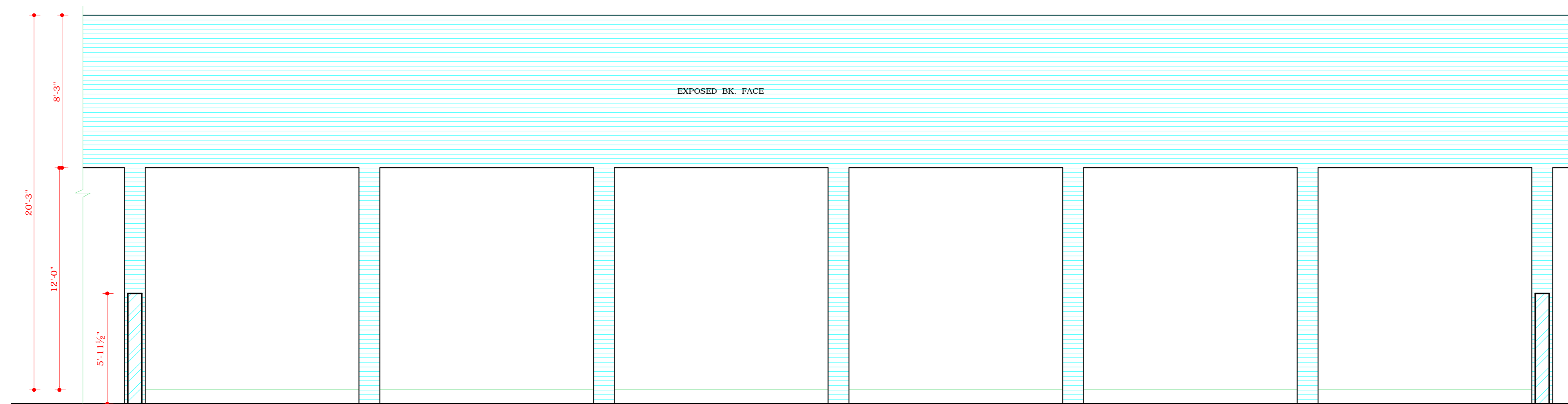

ELEVATION AT Z-Z

THE FRAMES SHOWN IN ALL THE FACADES, SHALL BE CONSTRUCTED IN EXPOSED BK. FACE TREATMENT OF SPACE IN BETWEEN THE PANELS SHALL BE AT THE DISCRETION OF THE OWNER.

DISCLAIMER
THOUGH EVERY CARE HAS BEEN TAKEN TO PROVIDE THE CORRECT VERSION OF THE ARCHITECTURAL CONTROL ON THIS DIGITIZED (PDF) FORMAT, YET IN CASE OF ANY DISCREPANCY, THE MASTER COPY OF THE ARCHITECTURAL CONTROL APPLICABLE ON EACH SUCH SITE, AS AVAILABLE IN THE COMMERCIAL RECORD OF THE OFFICE OF CHIEF ARCHITECT OR HER/HIS INTERPRETATION WILL OVERRULE THE DIGITIZED FORMAT.

NOTE:-
APPROVAL OF THE CHIEF ADMINISTRATOR, CHANDIGARH ADMINISTRATION CONVEYED VIDE HIS OFFICE MEMO No. U.T.2625-P2-76/11021, DATED 22.6.76

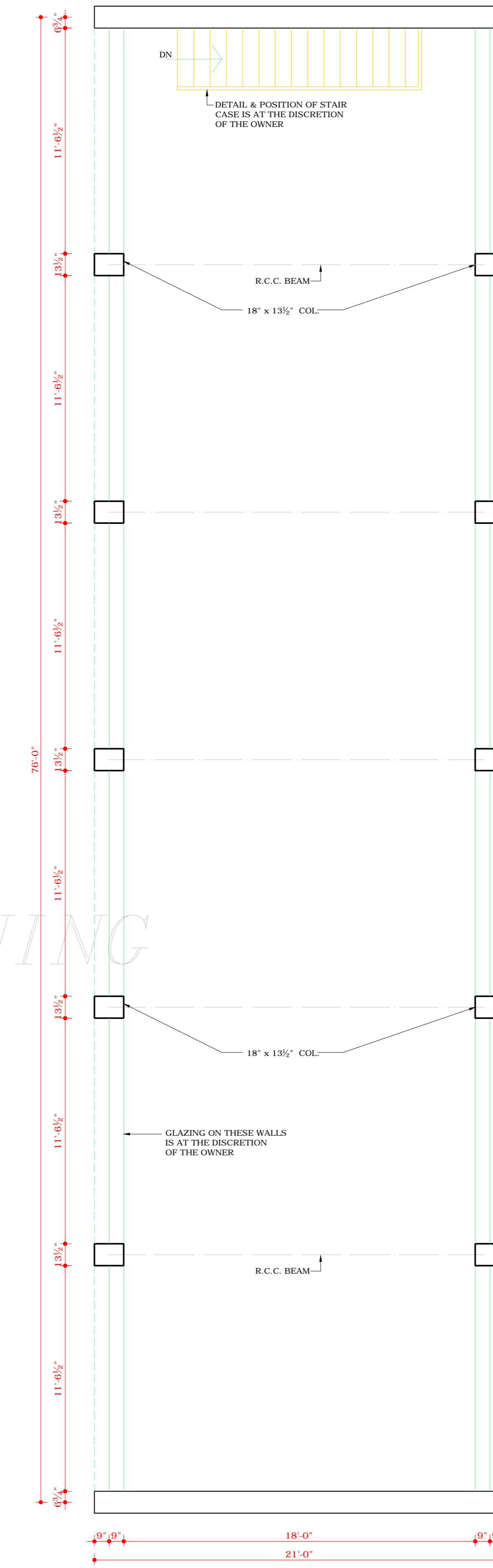

PLAN AT MEZZANINE LEVEL (LEVEL 2)

S.No.	NOTES
-------	-------

1	THIS DRAWING IS THE PROPERTY OF DEPTT. OF ARCHITECTURE CHD FORMERLY OF P.B. GOVT. & MUST NOT BE ALTERED, COPIED OR USED WHOLE OR IN PART WITHOUT THE PRIOR PERMISSION OF THIS DEPTT. IN WRITING.
---	--

NOTE:-
THIS DRAWING HAS BEEN COMPUTERISED ON 24-02-10 FROM DRG. No. 3 JOB No. 924

S.No.	DESCRIPTION	SIGN	DATE
REVISIONS			

Sd/-
K.K. MOOKERJEE
11-6-76
CHIEF ADMINISTRATOR

Sd/- M.N. SHARMA 6-5-76 CHIEF ARCHITECT	Sd/- 15-4-76 SENIOR ARCHITECT.
--	--------------------------------------

Sd/- S.K. MIDHA 7-4-76 ARCHITECT.	Sd/- 31-3-76 ASSTT. ARCHITECT.
--	--------------------------------------

OFFICE OF THE
CHIEF ARCHITECT
CHANDIGARH, U.T.

SCALE = 1/4" TO A FOOT

DATE:

CHECKED BY	JOB No.	DRG. No.
BRUSHAN DRAWN BY	924	3

ARCHITECTURAL CONTROL
OF TWO KANAL PLOTS FOR
ELECTRONICS INDUSTRY
IND. AREA

ELEVATION AND
PLAN AT LEVEL - 2