

NOTES

1. THIS DRG. IS THE PROPERTY OF THE DEPTT. OF ARCHITECTURE CHANDIGARH FORMERLY OF PUNJAB GOVT. AND MUST NOT BE ALTERED, COPIED OR USED IN WHOLE OR IN PART WITHOUT THE PRIOR PERMISSION OF THIS DEPARTMENT IN WRITING.
2. PLINTH LEVEL SHALL BE AS SUPPLIED BY THE CHIEF ARCHITECT & SECY., DEPTT. OF ARCHITECTURE CHANDIGARH.
3. EXPOSED BRICK WORK MEAN FAIR FACED BRICK WORK WITHOUT ANY PAINT COLOUR WASH OR POINTING.
4. PLASTER SURFACES WHERE EVER SHOWN ON THE DRG. SHALL BE WHITE WASHED UNLESS OTHERWISE SPECIFIED.
5. INTERNAL CHANGES MAY BE ALLOWED SUBJECT TO PRIOR APPROVAL OF THE CHIEF ADMINISTRATOR.
6. NO DEVIATION ON THE FRONT ELEVATION AS WELL AS ON THE END ELEVATIONS OF THE CORNER PLOTS SHALL BE PERMITTED.
7. IN ALL THE INTERNAL FACADES THE STRUCTURAL FRAME WORK AS SHOWN ON THE DRAWINGS IN EXPOSED BRICK WORK IS COMPULSORY. THE TREATMENT BETWEEN THE STRUCTURAL WORK WILL BE AT THE DISCRETION OF THE OWNER.
8. THE EXTERNAL DOOR, WINDOWS, SHUTTERS AND JOINERY WORK IN STEEL OR IN WOOD SHALL BE PAINTED IN GREY COLOUR OF IS SHADE NO. 185 ONLY.
9. COURTYARD SHALL REMAIN OPEN TO SKY AS SHOWN ON THE DRAWINGS AND NO ENCROACHMENT OF ANY KIND PERMITTED.
10. THE DRAWINGS IS TO BE READ ALONG WITH DRG. NO. 2 OF JOB NO. 1031.
11. NO RAIN WATER, SOIL VENTILATION OR ANY OTHER PIPE SHALL BE PERMITTED ON THE EXTERNAL FACADE OF THE BUILDING.
12. THE MEAN OF TAKING ELECTRICAL, TELEPHONES OR ANY OTHER CONNECTIONS FROM THE PUBLIC SUPPLY LINES MUST BE SHOWN ON THE BUILDING PLANS AND SHALL BE SUBJECT TO THE PRIOR APPROVAL OF THE CHIEF ADMINISTRATOR. LIGHTING SYSTEM OF THE ADVERTISEMENT PANEL SHALL BE ACCORDING TO THE DRAWINGS.
13. NO WATER STORAGE OR ANY OTHER TANK SHALL PROJECT BEYOND THE HEIGHT OF THE PARAPET OR PARTY WALL.

CONTINUED ON DRG. NO. 2 OF JOB NO.-1031-

S.NO.	DESCRIPTION	SIGN	DATE
-------	-------------	------	------

REVISIONS

SD/- M.N. SHARMA 27-12-77 CHIEF ARCHITECT	SD/- SURJIT SINGH 27-12-77 SENIOR ARCHITECT
SD/- R. KAPUR 24-12-77 ARCHITECT	SD/- B.N. TALWAR ASSTT.Architect

OFFICE OF THE CHIEF ARCHITECT U.T, CHANDIGARH

SCALE = 1: 50 ALL DIMENSIONS ARE IN CMS	DATE:
HARBANS SINGH DRAWN BY	JOB NO. 1031
S.S. VIRDI CHECKED BY	DRG. NO. 1

ARCHITECTURAL CONTROL SHEET FOR PRINTING PRESSES - INDUSTRIAL AREA, PHASE - 1, CHANDIGARH, U.T. PLOT SIZE 12.0 M X 24.0 M

GROUND FLOOR PLAN, SECTION A-A & END ELEVATION

SD/-
M.S. CHAHAL
CHIEF ADMINISTRATOR
CHANDIGARH ADMINISTRATION

APPROVAL OF THE CHIEF ADMINISTRATOR RECEIVED VIDE HIS OFFICE MEMO NO. 2492-UTF(2)/9511 DATED CHANDIGARH THE 8.5.78

DISCLAIMER:-

THOUGH EVERY CARE HAS BEEN TAKEN TO PROVIDE THE CORRECT VERSION OF THE ARCHITECTURAL CONTROL ON THIS DIGITIZED(PDF) FORMAT, YET IN CASE OF ANY DISCREPANCY, THE MASTER COPY OF THE ARCHITECTURAL CONTROL APPLICABLE ON EACH SUCH SITE, AS AVAILABLE IN THE COMMERCIAL RECORD OF THE OFFICE OF THE CHIEF ARCHITECT OR HER/HIS INTERPRETATION WILL OVERRULE THE DIGITIZED FORMAT.

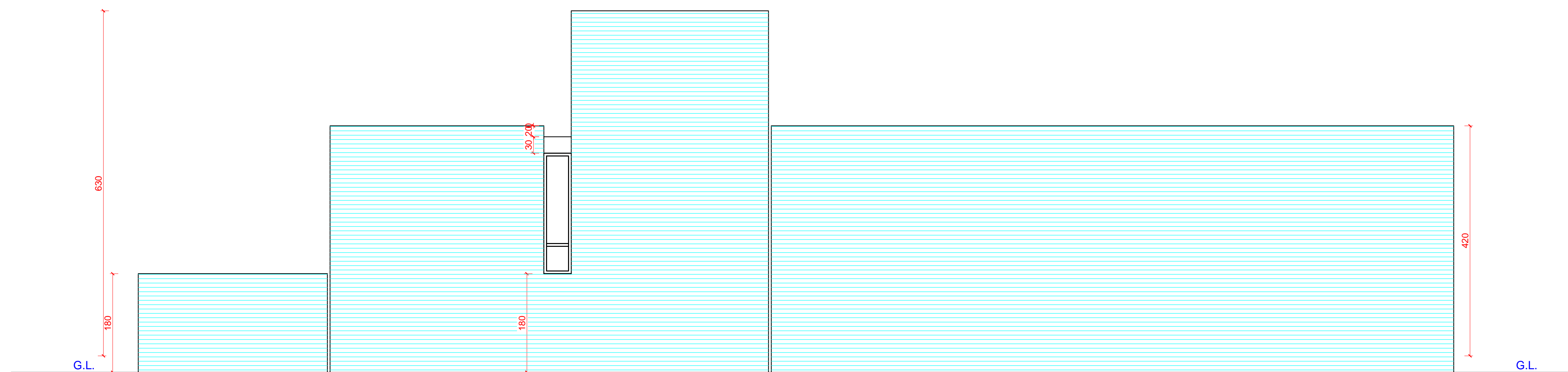

END ELEVATION

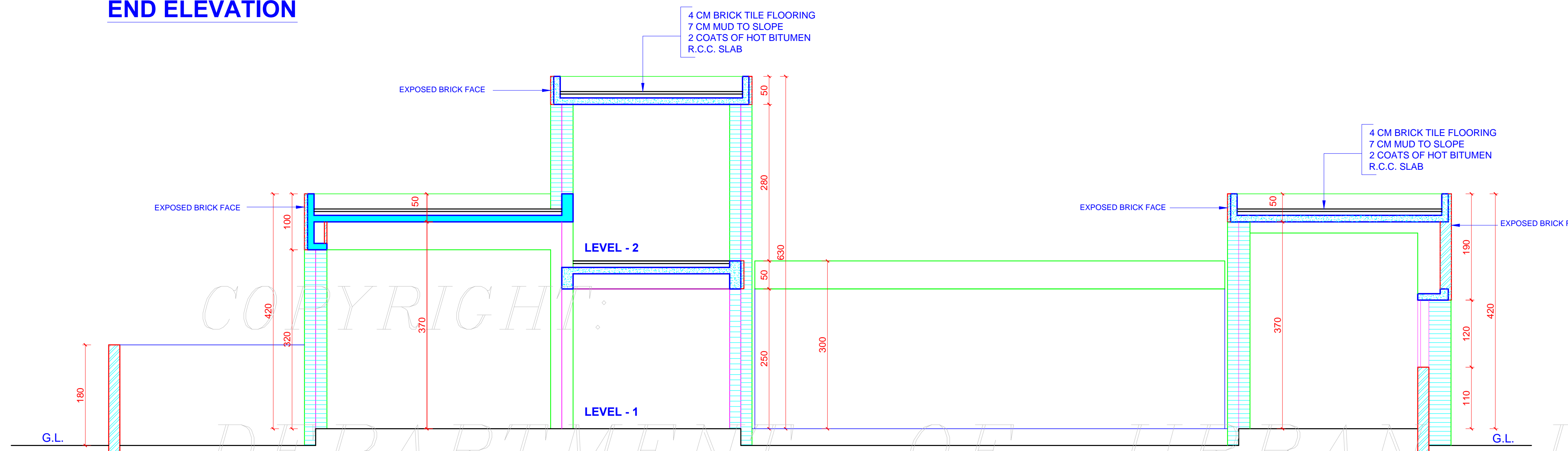

SECTION A-A

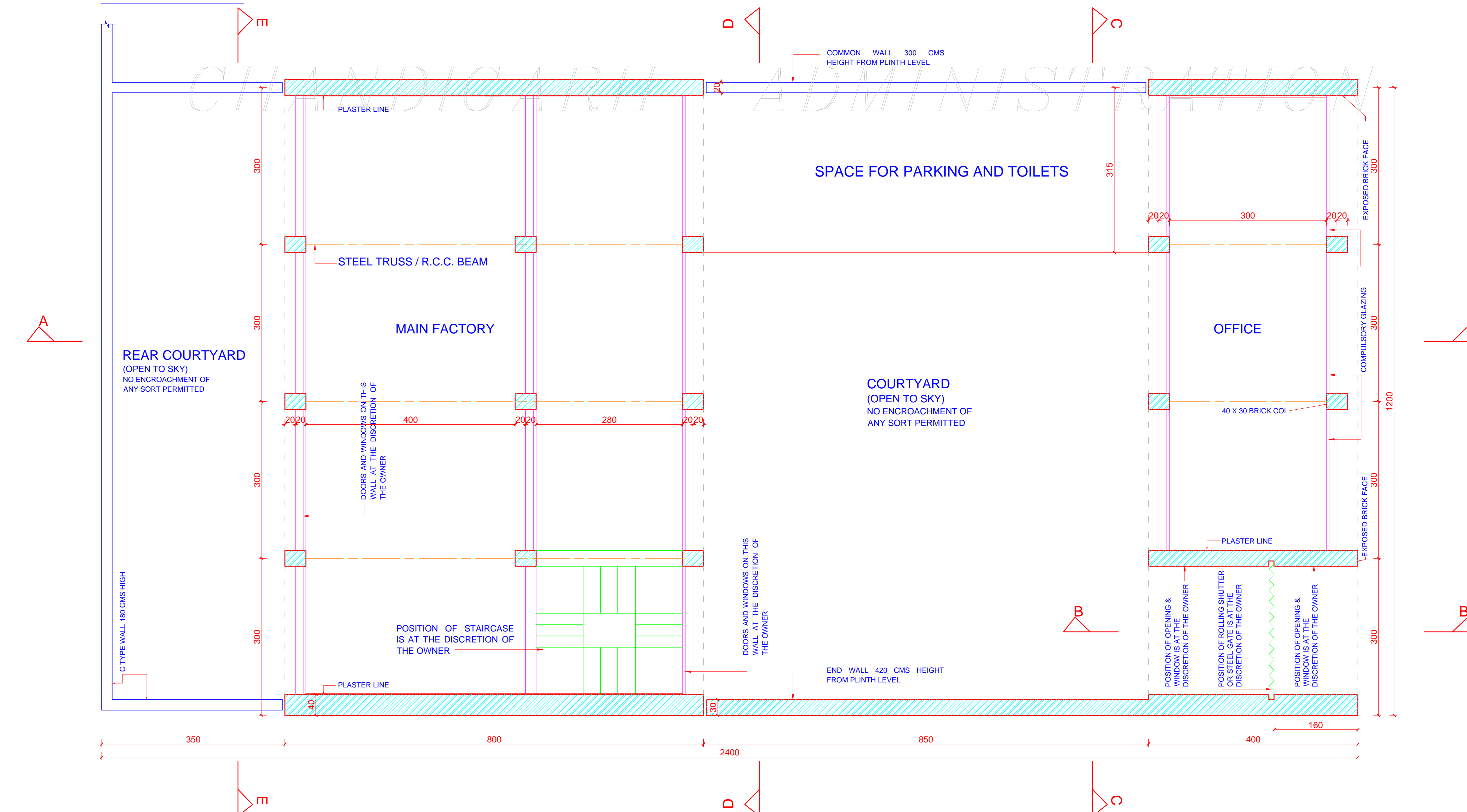

GROUND FLOOR PLAN