

DEPARTMENT OF ARCHITECTURE U.T.

S.No. NOTES

14. NO LOFT SHALL BE ALLOWED IN THE MAIN FACTORY SHED & OFFICE BLOCK.
15. THIS STANDARD DESIGN IS APPLICABLE TO 13.80M x 23M PRESSES INDUSTRIAL AREA PHASE I ON PLOT No. 134 TO 143 IS SHOWN ON DRG. No. 90, JOB No. 5.
16. THIS DRG. IS TO BE READ WITH DRG. No. 1 JOB No. 2075.
17. ONLY QUALIFIED ARCHITECTS SHALL BE ALLOWED TO SUBMIT PLANS, SUPERVISE THE CONSTRUCTION AND ISSUE THE COMPLETION FOR THESE BUILDINGS.
18. THE CONSTRUCTION OF THE FRONT BLOCK COMPRISING OFFICE, ENTRANCE & MAIN FACTORY SHED IS COMPULSORY IN FIRST PHASE & THE REST OF THE CONSTRUCTION CAN BE DONE IN SECOND PHASE BUT IN CASE OF THE BUILDING PORTION ADJOINING TO THE MAIN FACTORY SHED (SPACES WITH 280 CMS CLEAR HEIGHT) THE CONSTRUCTION WHENEVER TAKEN UP SHALL BE COMPLETED IN THE OPERATION.
19. THE SPACE WITH 280 CMS CLEAR HEIGHT ON LEVEL I AS WELL AS LEVEL II SHALL BE USED FOR NON INDUSTRIAL & NON RESIDENTIAL PURPOSES VIZ. STORES, OFFICES, BOOKS, BINDING ETC. ONLY REINFORCED CEMENT CONCRETE ROOFING IS PERMITTED.
20. NO ADVERTISEMENT SHALL BE ALLOWED IN SPACES OTHER THAN THOSE INDICATE ON THE DRAWINGS.
21. NO BASEMENT IS ALLOWED.

NOTE:- THIS DRAWING HAS BEEN COMPUTERISED ON 05-05-10 FROM DRG. No. 2, JOB No. 2075.

S.No. DESCRIPTIONS SIGN DATE

REVISIONS

Sd/- SURJIT SINGH CHIEF ARCHITECT	Sd/- CHIEF ADMINISTRATOR
Sd/- V.P. ARORA SENIOR ARCHITECT.	Sd/- S.G. NANGIA SENIOR TOWN PLANNER
Sd/- S.C. THUKRAL ARCHITECT.	Sd/- K.L. BHURI ASSTT. ARCHITECT.

OFFICE OF THE CHIEF ARCHITECT & SECY. U.T., CHANDIGARH

SCALE = 1:50	DATE = 28-07-80
DRAWN BY Sd/- AJAY KUMAR	JOB No. 2075
CHECKED BY	DRG. No. 2

ARCHITECTURAL CONTROL SHEET FOR PRESS SITES IN INDUSTRIAL AREA, PHASE I PLOT SIZE 13.8M x 23M.

ELEVATIONS & SECTIONS.

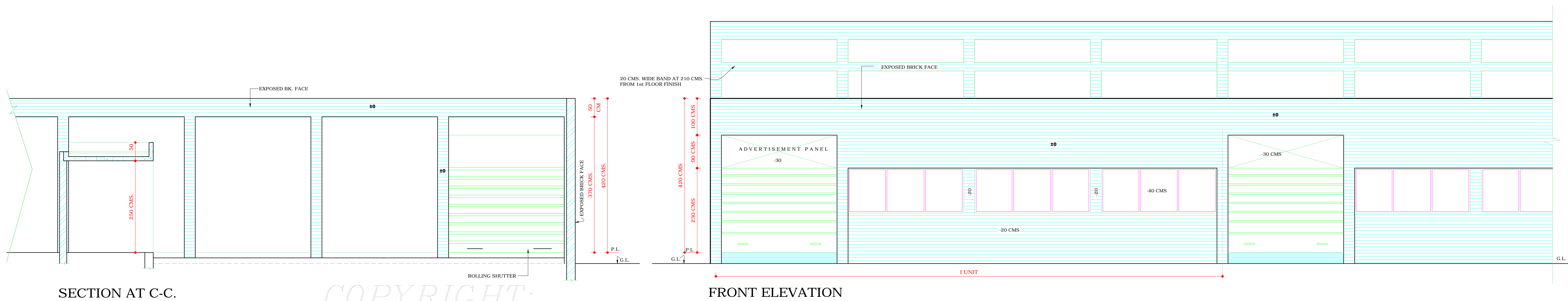

COPYRIGHT:
DEPARTMENT OF URBAN PLANNING
CHANDIGARH ADMINISTRATION

APPROVAL OF CHIEF ADMINISTRATOR
RECEIVED VIDE HIS MEMO No. 13340
DATED : 10-9-1980

REVISED APPROVAL OF CHIEF ADMINISTRATOR
RECEIVED VIDE HIS MEMO No. 18216
DATED 17-12-80.

REVISED APPROVAL OF CHIEF ADMINISTRATOR
RECEIVED VIDE HIS MEMO No. 1463
DATED 28-1-81.

DISCLAIMER
THOUGH EVERY CARE HAS BEEN TAKEN TO PROVIDE THE CORRECT VERSION OF THE ARCHITECTURAL CONTROL ON THIS DIGITIZED (PDF) FORMAT, YET IN CASE OF ANY DISCREPANCY, THE MASTER COPY OF THE ARCHITECTURAL CONTROL APPLICABLE ON EACH SUCH SITE, AS AVAILABLE IN THE COMMERCIAL RECORD OF THE OFFICE OF CHIEF ARCHITECT OR HER/HIS INTERPRETATION WILL OVERRULE THE DIGITIZED FORMAT.