

NOTE:-  
 CLAUSE No. 22 HAS BEEN WITHDRAWN AS PER RECOMMENDATION OF HIGH POWERED COMMITTEE CONSTITUTED BY A.A. REGARDING BASEMENTS OR INDUSTRIAL PLOTS UP TO TWO KANALS (S.No. 7) AND APPROVAL GIVEN BY HONBLE ADMINISTRATOR U.T. AND DIRECTIONS GIVEN BY THE FINANCE SECY. VIDE MEMO No. 11/270/ UTF1 (4) 4098 DATED 3.7.2007

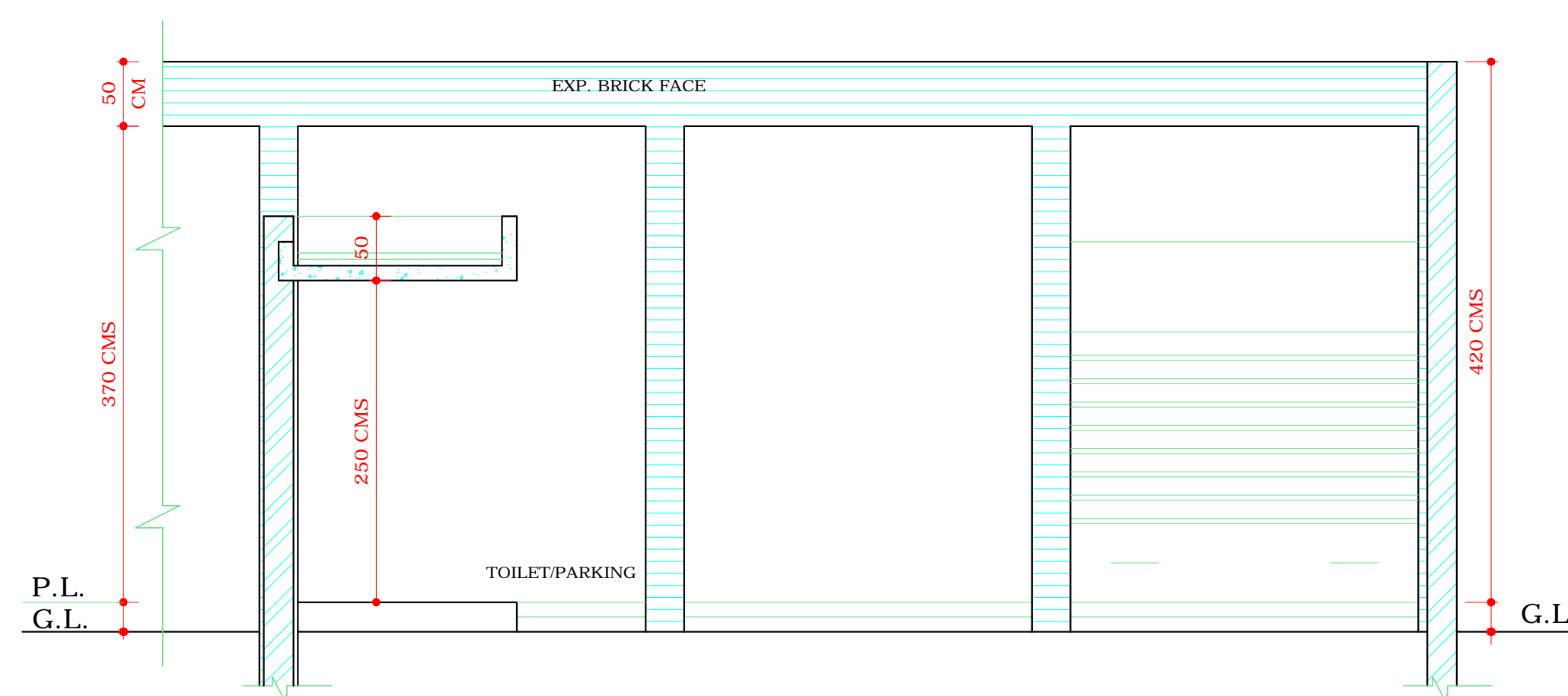

SECTION C-C

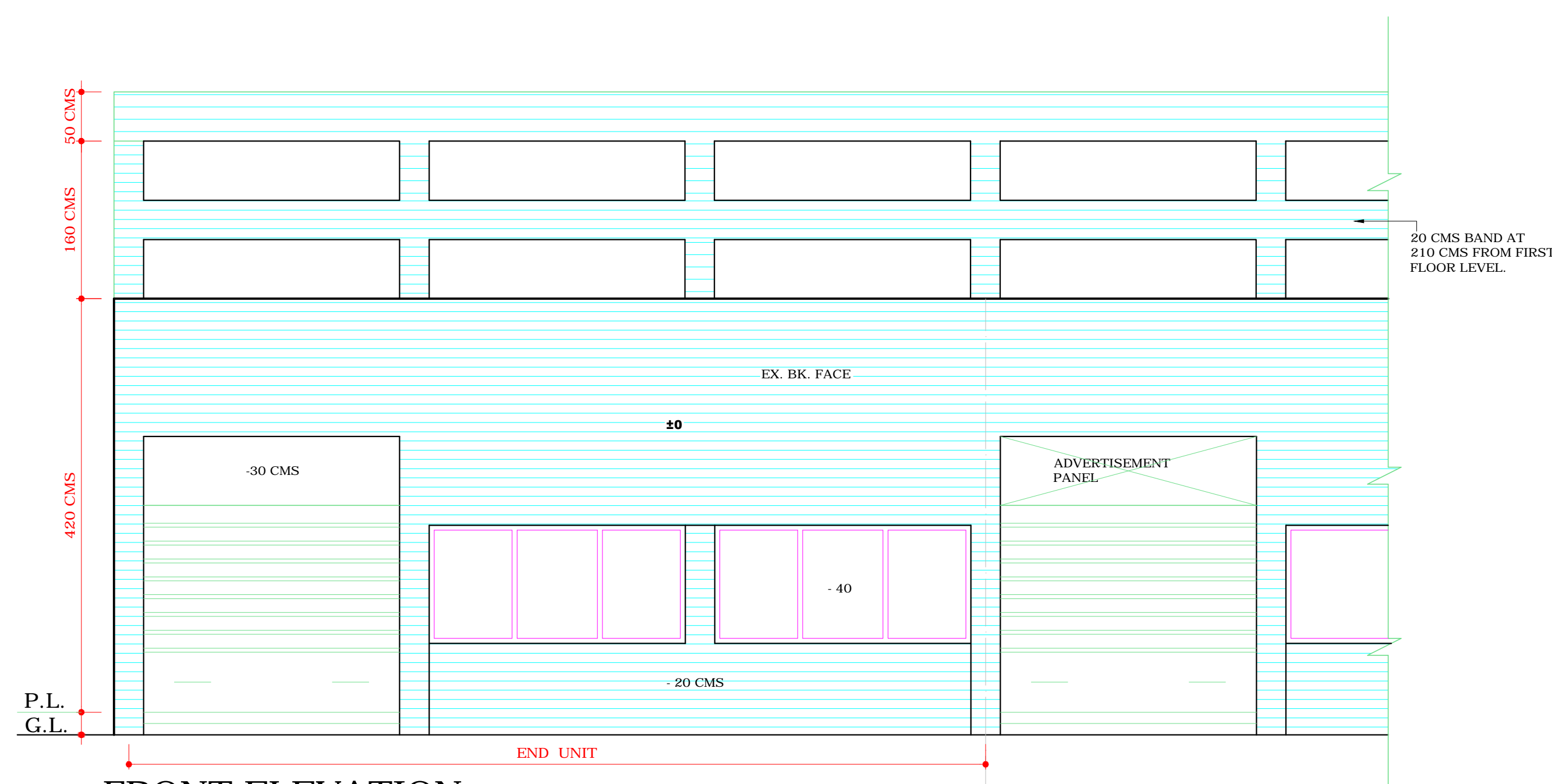

FRONT ELEVATION

COPYRIGHT:  
 DEPARTMENT OF URBAN PLANNING  
 CHANDIGARH ADMINISTRATION

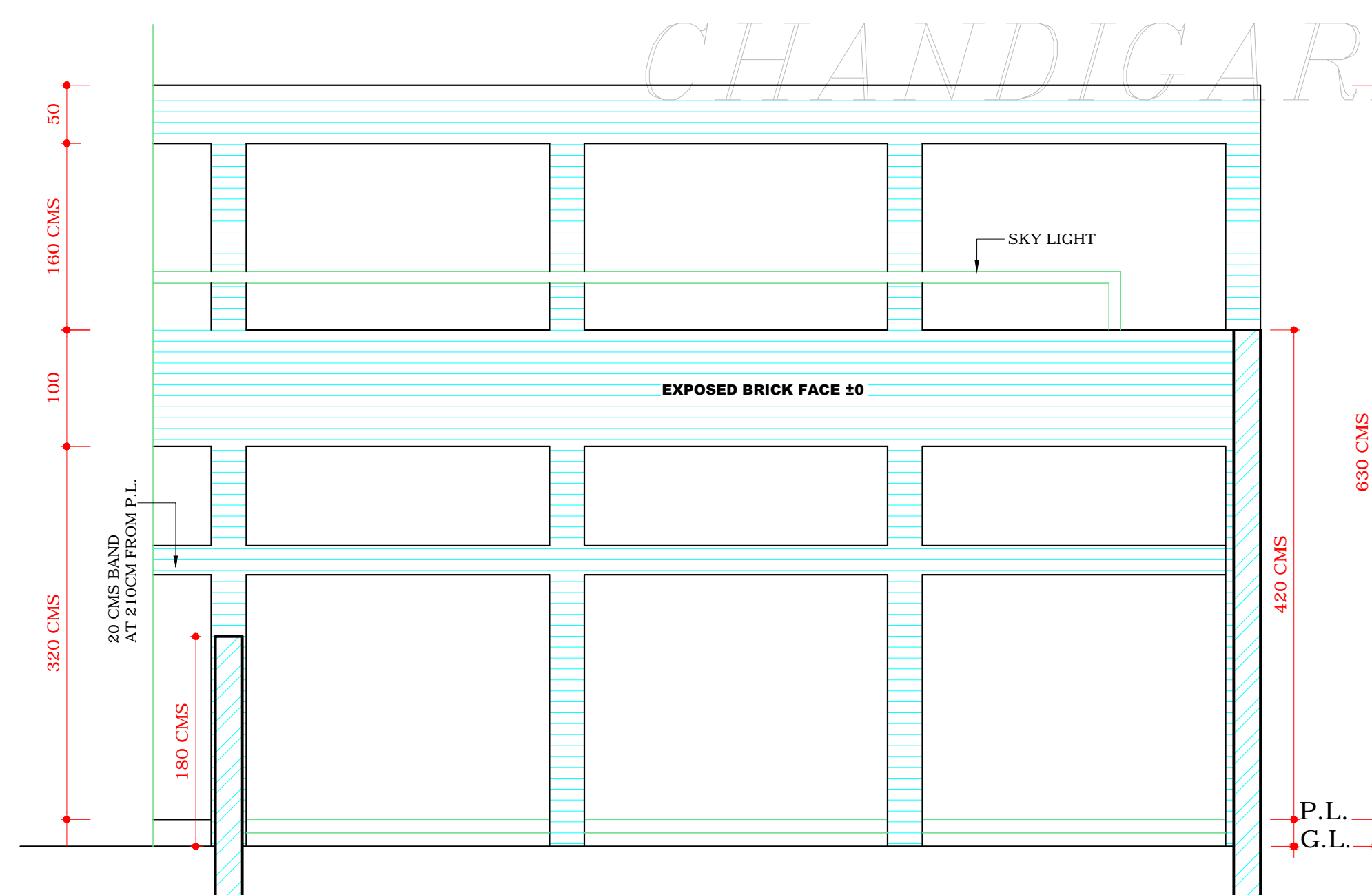

SECTION E-E

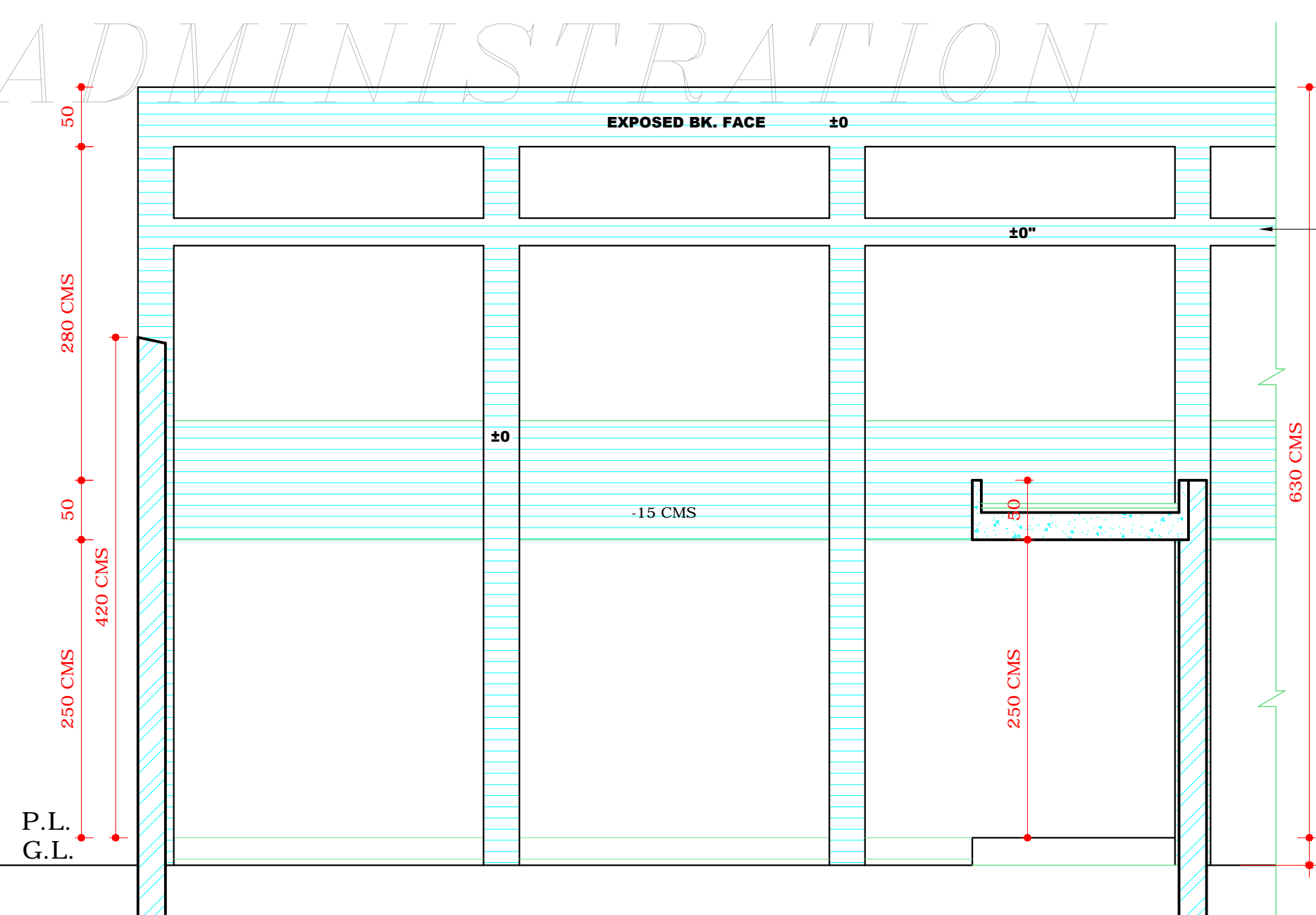

SECTION D-D

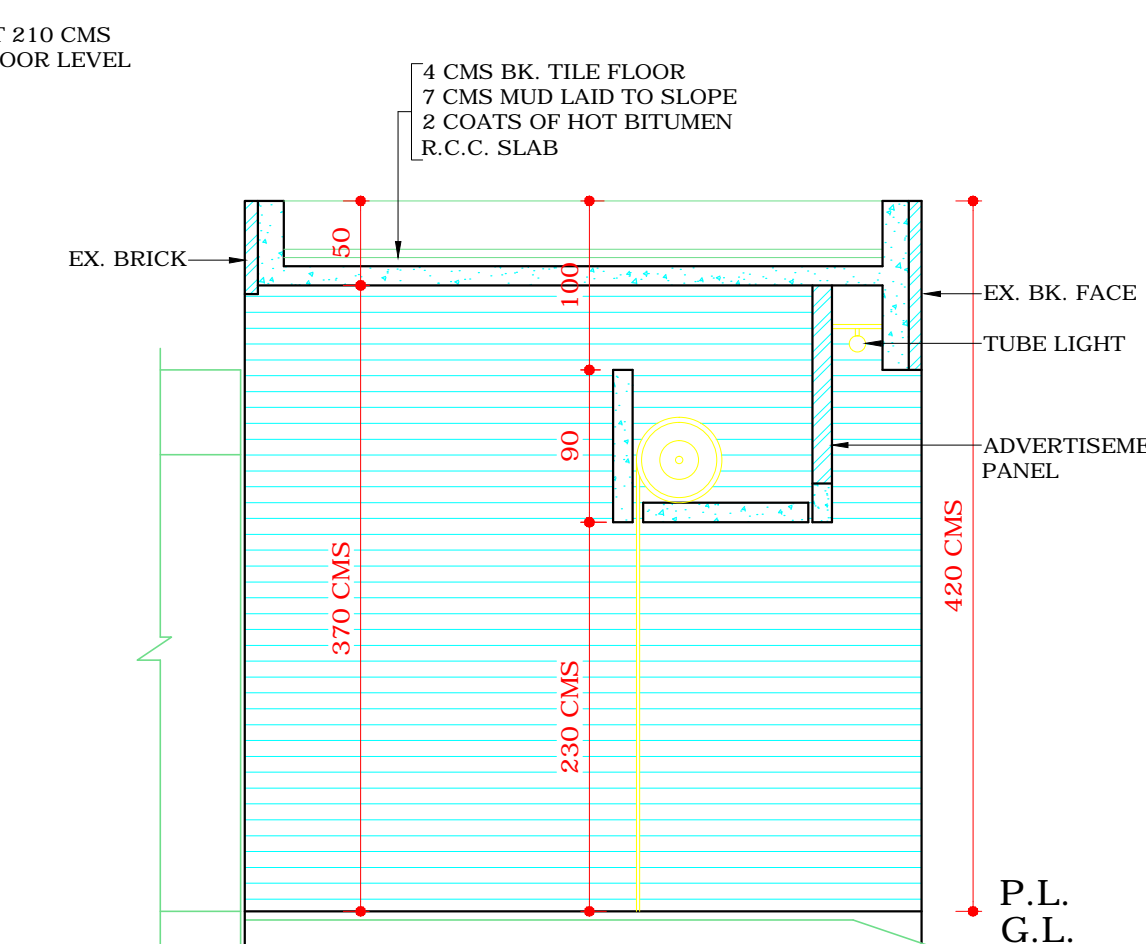

SECTION B-B

S.No.	NOTES.
16.	THIS STANDARD DESIGN IS APPLICABLE TO 9.2 M x 23 M. PRINTING PRESSES INDUSTRIAL AREA PHASE I, PLOT No. 87 TO 106 & 123 TO 130 SHOWN IN DRG. No. 90 JOB 5
17.	THIS DRAWING IS TO BE READ WITH DRAWING No.1 JOB No. 2076
18.	ONLY QUALIFIED ARCHITECT SHALL BE ALLOWED TO SUBMIT PLANS, SUPERVISE THE CONSTRUCTION AND ISSUE THE COMPLETION FOR THESE BUILDINGS.
19.	THE CONSTRUCTION OF THE FRONT BLOCK COMPRISING OFFICE ENTERANCE & MAIN FACTORY SHED IS COMPULSORY IN FIRST PHASE & THE REST OF THE CONSTRUCTION CAN BE DONE IN SECOND PHASE BUT IN CASE OF THE BUILDING PORTION ADJOINING THE MAIN FACTORY SHED (SPACES WITH 280 CMS CLEAR HEIGHT), THE CONSTRUCTION WHENEVER TAKEN UP SHALL BE COMPLETED IN ONE OPERATION.
20.	THE SPACE WITH 280 CMS. CLEAR HEIGHT ON THE LEVEL I AS WELL AS LEVEL II SHALL BE USED FOR NON- INDUSTRIAL & NON-RESIDENTIAL PURPOSES VIZ. STORES, OFFICES BOOK BINDING ETC.
21.	ONLY REINFORCED CEMENT CONCRETE ROOFING IS PERMITTED.
22.	NO BASEMENT IS ALLOWED.

NOTE:-  
 THIS DRAWING HAS BEEN COMPUTERISED ON 05-05-10 FROM DRG No. 2 JOB No. 2076

S.No.	DESCRIPTION	SIGN	DATE
-------	-------------	------	------

REVISIONS			
Sd/- SURJIT SINGH CHIEF ARCHITECT.		Sd/- CHIEF ADMINISTRATOR	
Sd/- V.P. ARORA SENIOR ARCHITECT.		Sd/- S.G. NANGIA SENIOR TOWN PLANNER	
Sd/- S.C. THUKRAL ARCHITECT.		Sd/- K.L. BHURI ASSTT ARCHITECT	

OFFICE OF THE CHIEF ARCHITECT & SECY. CHANDIGARH. U.T.

SCALE = 1:50 DATE 26.7.80

DRAWN DAMANJIT KAUR CHECKED	DRG. No. 2	JOB No. 2076
-----------------------------------	---------------	-----------------

ARCHITECTURAL CONTROL SHEET FOR PRESS SITES INDUSTRIAL AREA PHASE-I PLOT SIZE-9.2 M x 23 M (30'-0" x 75'-0")

ELEVATIONS & SECTIONS

DISCLAIMER

THOUGH EVERY CARE HAS BEEN TAKEN TO PROVIDE THE CORRECT VERSION OF THE ARCHITECTURAL CONTROL ON THIS DIGITIZED (PDF) FORMAT, YET IN CASE OF ANY DISCREPANCY, THE MASTER COPY OF THE ARCHITECTURAL CONTROL APPLICABLE ON EACH SUCH SITE, AS AVAILABLE IN THE COMMERCIAL RECORD OF THE OFFICE OF CHIEF ARCHITECT OR HER/HIS INTERPRETATION WILL OVERRULE THE DIGITIZED FORMAT.

REVISED APPROVAL OF CHIEF ADMINISTRATOR OBTAINED VIDE HIS MEMO No.6666-UTF(2)-80/ 15416 DATED 21/ 10/ 80

APPROVAL OF CHIEF ADMINISTRATOR RECD. VIDE HIS MEMO No. 13340 DT. 10/ 9/ 80

REVISED APPROVAL OF CHIEF ADMIN. RECD. VIDE MEMO No. 1463 DT. 28.1.81