

ELEVATION AT X X

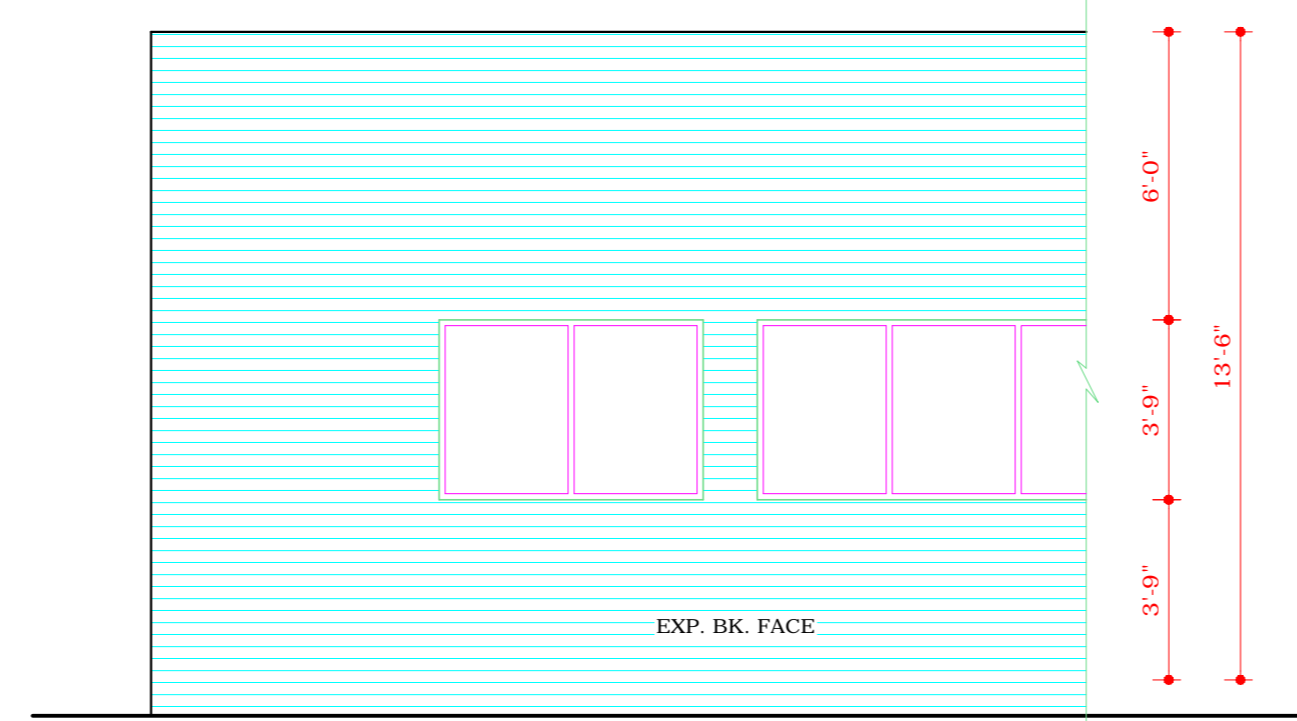

FRONT ELEVATION CORNER PLOT

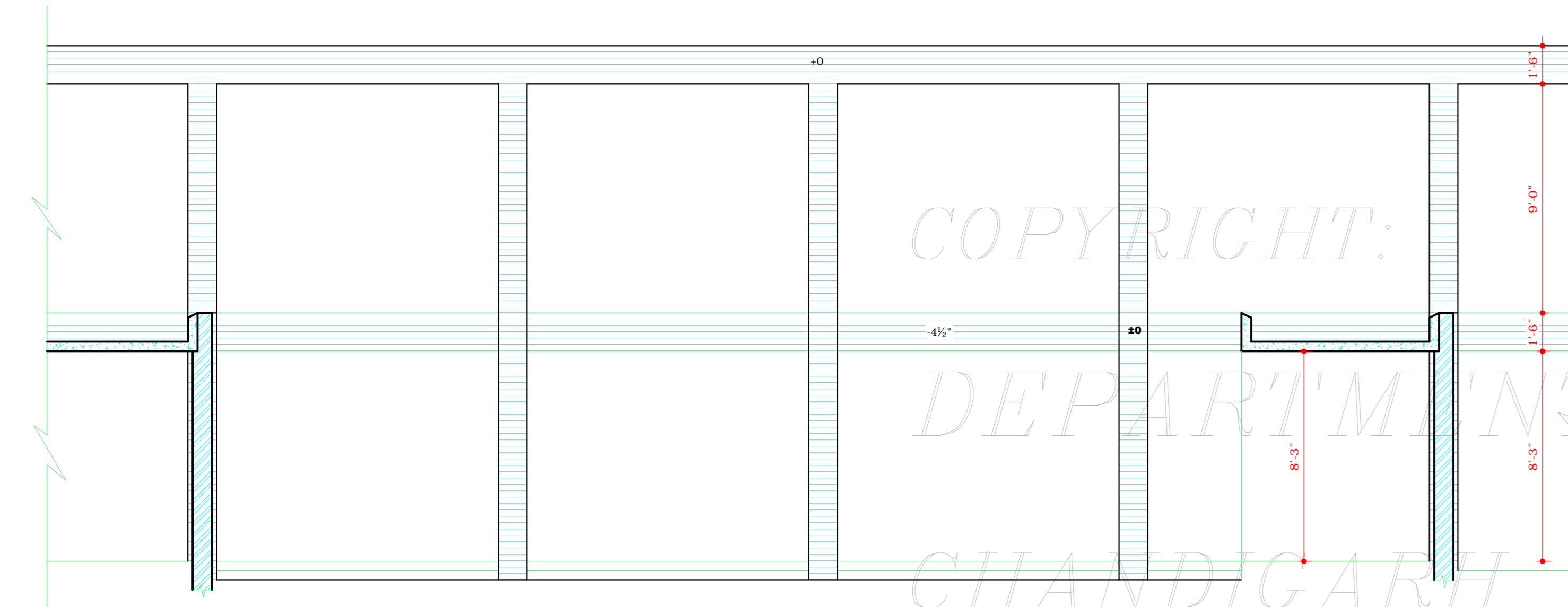

ELEVATION AT Y Y

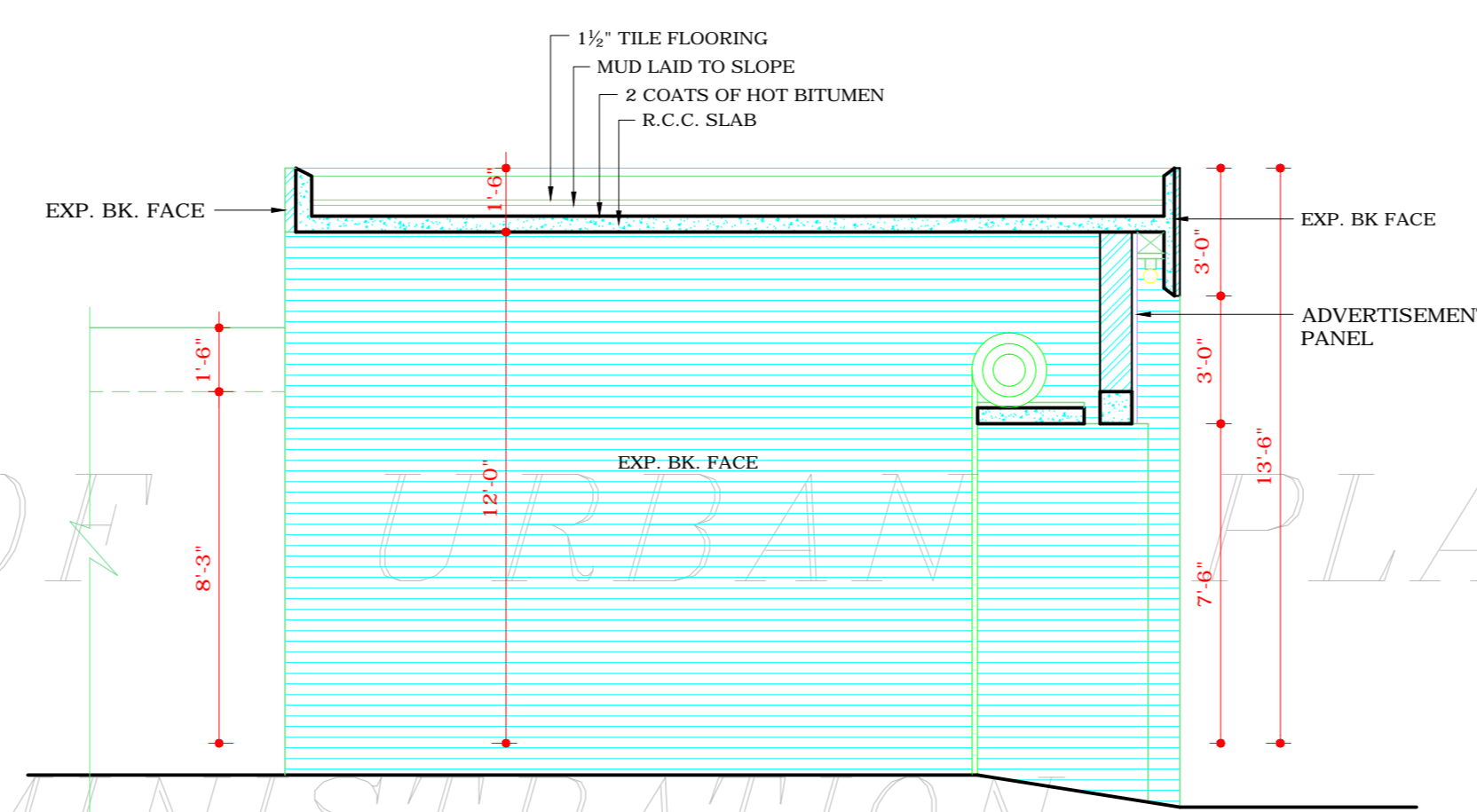

PART SECTION AT C C

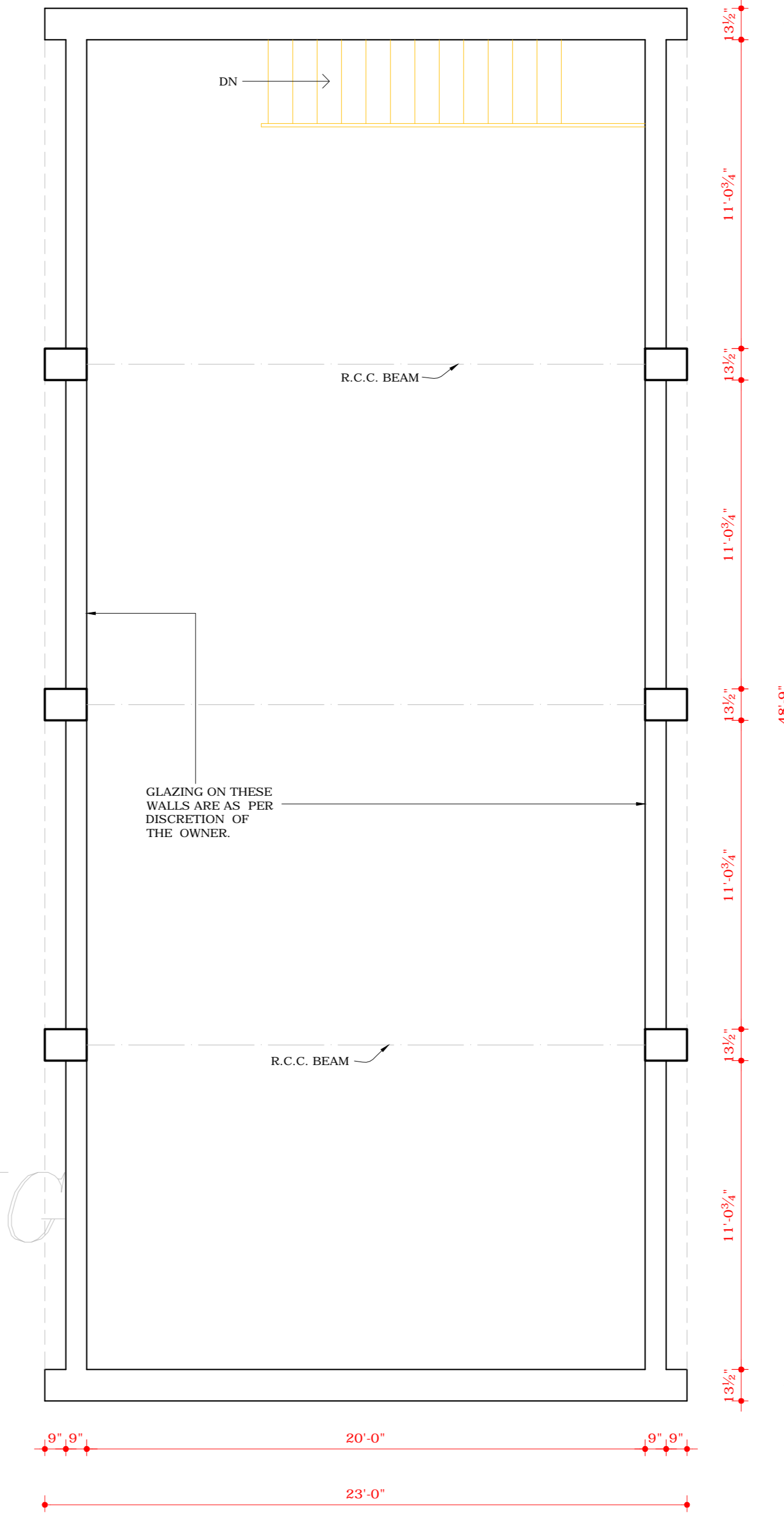

PLAN LEVEL II

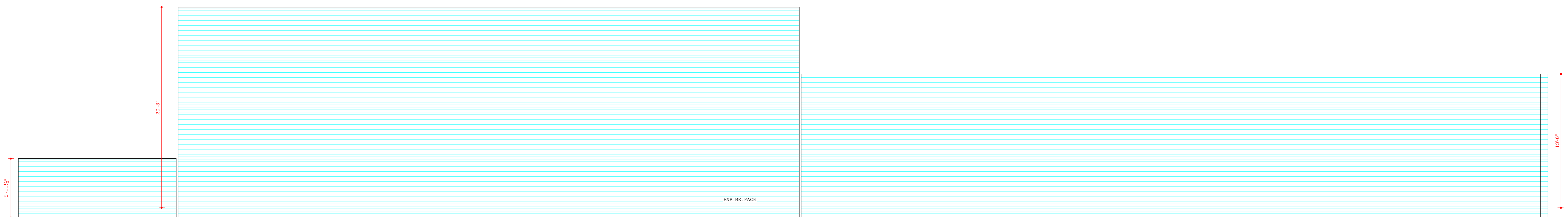

SIDE ELEVATION

DEPARTMENT OF ARCHITECTURE U. T.

S.No. NOTES:-

18 CONTD. FROM DRG. No. 1 OF JOB No. 923.  
 BUT IN CASE OF THE BUILDING PORTION, ADJOINING THE MAIN FACTORY SHED (SPACES WITH 9'-0" CLEAR HEIGHT) THE CONSTRUCTION WHENEVER TAKEN UP, SHALL BE COMPLETED IN ONE OPERATION.  
 19 THE SPACE WITH 9' 0" CLEAR HT. ON THE GROUND AS WELL AS ON LEVEL, IT SHALL BE USED FOR STORES, STORES HYPOTHECATED TO THE BANKS, DRAWING, DESIGN AND DUPLICATING SECTION, AND AREAS FOR TESTING & CALIBERATION. THIS DRAWING IS TO BE READ WITH DRAWING No. 1 OF JOB 923.

NOTE:- THIS DRAWING HAS BEEN COMPUTERISED ON 13.04.10 FROM DRG. No. 2, JOB No. 923

S.No. DESCRIPTION

REVISIONS

Sd/- K.K. MOOKERJEE 11.6.76  
 CHIEF ADMINISTRATOR

Sd/- M.N. SHARMA 6-9-76  
 CHIEF ARCHITECT. Sd/- 15-4-76  
 SENIOR ARCHITECT.

Sd/- S.K. MIDHA 8-4-76  
 ARCHITECT. Sd/- 31-3-76  
 ASSTT. ARCHITECT.

OFFICE OF THE CHIEF ARCHITECT CHANDIGARH U.T.

SCALE - 1/4" TO A FOOT DATE:

DRAWN BY VINOD LOSHI JOB No. 923 DRG. No. 2  
 CHECKED BY

ARCHITECTURAL CONTROL OF 1 1/2 KANAL PLOT FOR ELECTRONICS INDUSTRY IND. AREA

PLAN ELEVATION & SECTION

NOTE: APPROVAL OF THE CHIEF ADMINISTRATOR, CHANDIGARH ADMINISTRATION, CONVEYED VIDE HIS OFFICE MEMO No. U.T. 2625-F2-76/11021 DATED 22.6.76

DISCLAIMER: THOUGH EVERY CARE HAS BEEN TAKEN TO PROVIDE THE CORRECT VERSION OF THE ARCHITECTURAL CONTROL ON THIS DIGITIZED (PDF) FORMAT, YET IN CASE OF ANY DISCREPANCY, THE MASTER COPY OF THE ARCHITECTURAL CONTROL APPLICABLE ON EACH SUCH SITE, AS AVAILABLE IN THE COMMERCIAL RECORD OF THE OFFICE OF CHIEF ARCHITECT OR HER/HIS INTERPRETATION WILL OVERRULE THE DIGITIZED FORMAT.