

SECTION AT A-A

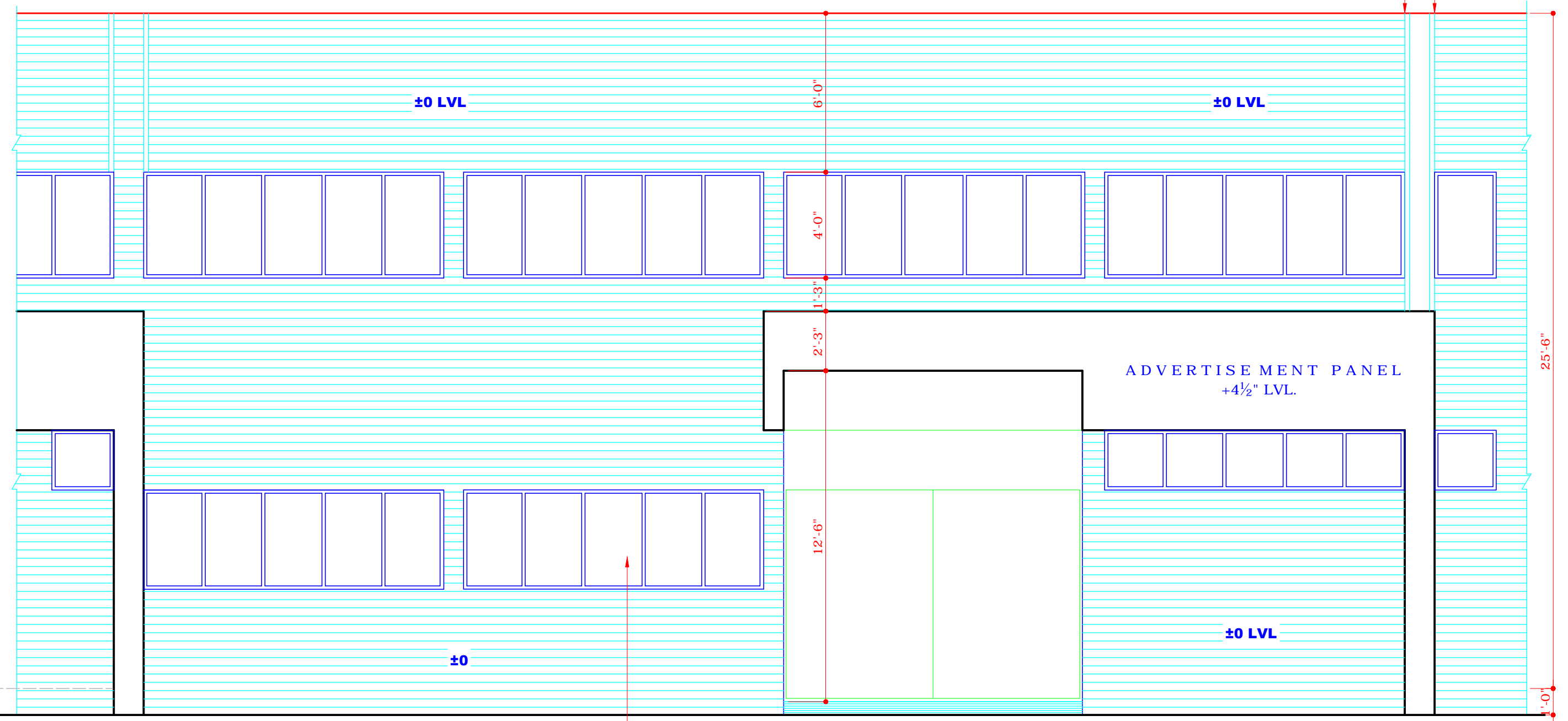

ELEVATION (ALT-3)

CONSTRUCTION OF GROOVE 2 1/2" x 2 1/4" SHOWN ON THE ELEVATION SHALL BE THE RESPONSIBILITY OF THE OWNER WHO TAKES UP THE CONSTRUCTION LATER OF THE TWO.

DIVISIONS OF VERTICAL MEMBERS IN WINDOWS AT THE DISCRETION OF THE OWNER

S.NO.	NOTES
-------	-------

NOTE THIS DRAWING IS TO BE READ ALONG WITH DRG. NO.4 OF JOB NO.811

COPYRIGHT:
DEPARTMENT OF URBAN PLANNING
CHANDIGARH ADMINISTRATION

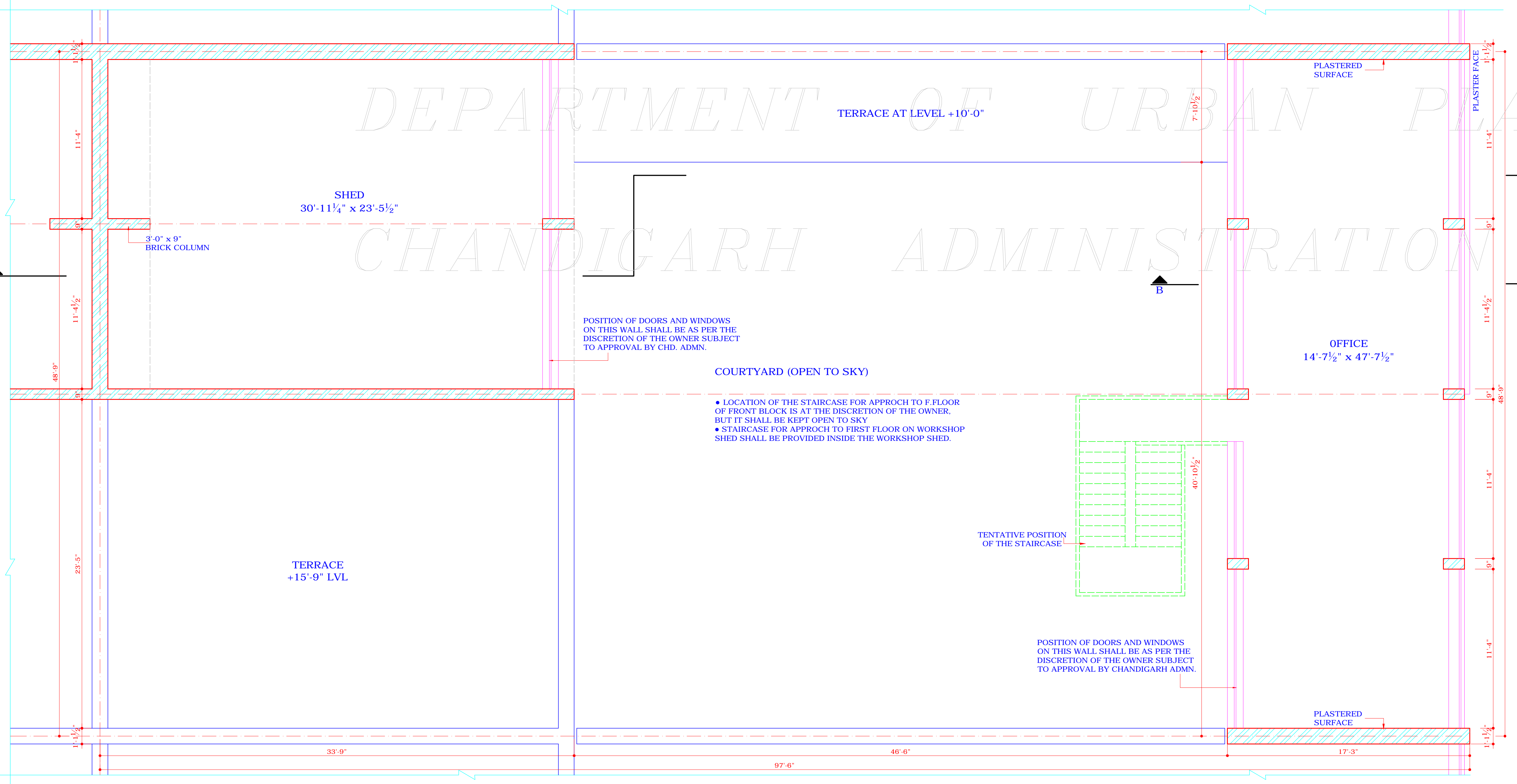

FIRST FLOOR PLAN

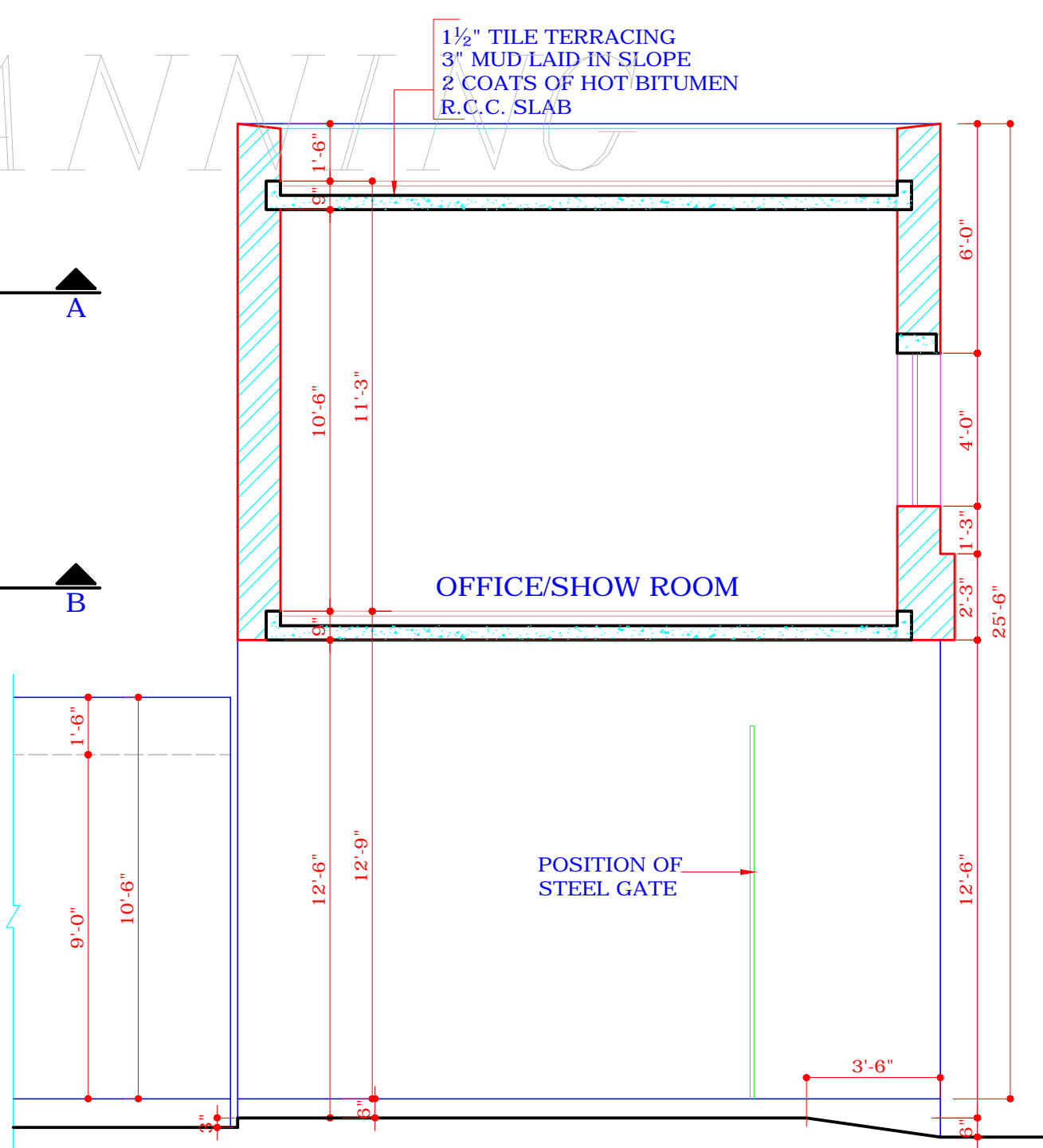

SECTION AT B-B

NOTE: WITHDRAWN VIDE U.O. NO. PA/FS/051114 DATED - 15-09-05 FROM F.S. CUM CHIEF ADMINISTRATOR, CAPITAL PROJECT, U.T.

APPROVAL OF THE CHIEF ADMINISTRATOR RECEIVED FOR NOTE NO. 22 VIDE HIS OFFICE MEMO NO. 21 / 296-UTFI(3)-2005/4197 DATED : 08-06-2005
SD: CHIEF ADMINISTRATOR CAPITAL PROJECT, U.T. CHANDIGARH ADMINISTRATION

DISCLAIMER
THOUGH EVERY CARE HAS BEEN TAKEN TO PROVIDE THE CORRECT VERSION OF THE ARCHITECTURAL CONTROL ON THIS DIGITIZED (PDF) FORMAT, YET IN CASE OF ANY DISCREPANCY, THE MASTER COPY OF THE ARCHITECTURAL CONTROL APPLICABLE ON EACH SUCH SITE, AS AVAILABLE IN THE COMMERCIAL RECORD OF THE OFFICE OF THE CHIEF ARCHITECT OR HER/HS INTERPRETATION WILL OVERRULE THE DIGITIZED FORMAT.

APPROVAL OF THE CHIEF ADMINISTRATOR VIDE HIS OFFICE MEMO NO. 2984-UTFI(3)-2001/9763 DATED : 20-12-2001
SD: CHIEF ADMINISTRATOR CAPITAL PROJECT, U.T. CHANDIGARH ADMINISTRATION

S.NO.	DESCRIPTION	SIGN	DATE
-------	-------------	------	------

REVISIONS

SD: (SARBJEET SINGH) (23-10-2001) CHIEF ARCHITECT

SD: (RENU SAIGAL) SENIOR ARCHITECT

SD: (BALVINDER SAINI) (18-10-2001) ARCHITECT
SD: (SHAMS S. SHAIKH) (18-10-2001) ASST. ARCHITECT

OFFICE OF THE CHIEF ARCHITECT, U.T. CHANDIGARH

SCALE: 1/4" = 1'-0" DATE: 15.10.2001

DRAWN BY	JOB NO. 811	DRG. NO. 5
----------	-------------	------------

CHECKED BY
ARCHITECTURAL CONTROL OF ONE KANAL PLOTS IN INDUSTRIAL AREA, PH-I & II CHANDIGARH WITH F.S.I. ABOVE 0.75

FIRST FLOOR PLAN, ELEVATION AND SECTIONS