

RIGHT SIDE ELEVATION

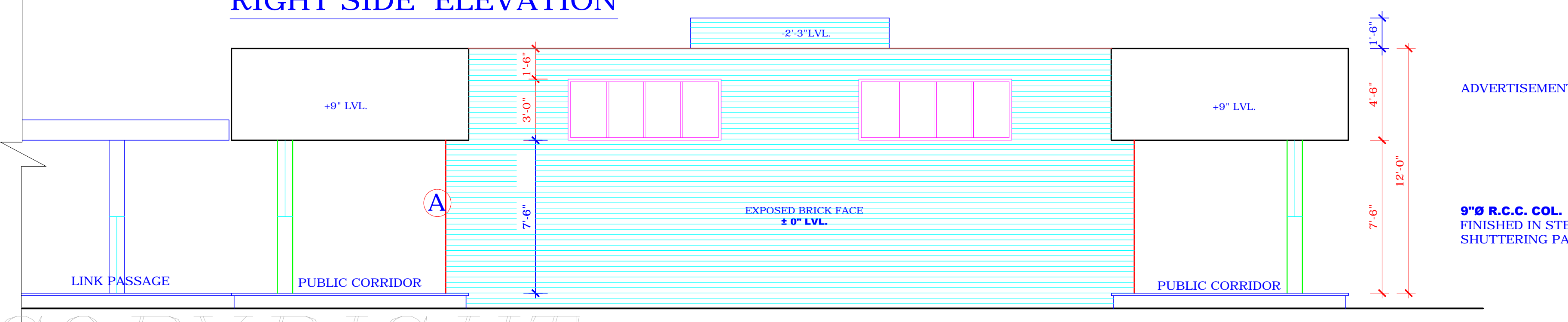

LEFT SIDE ELEVATION

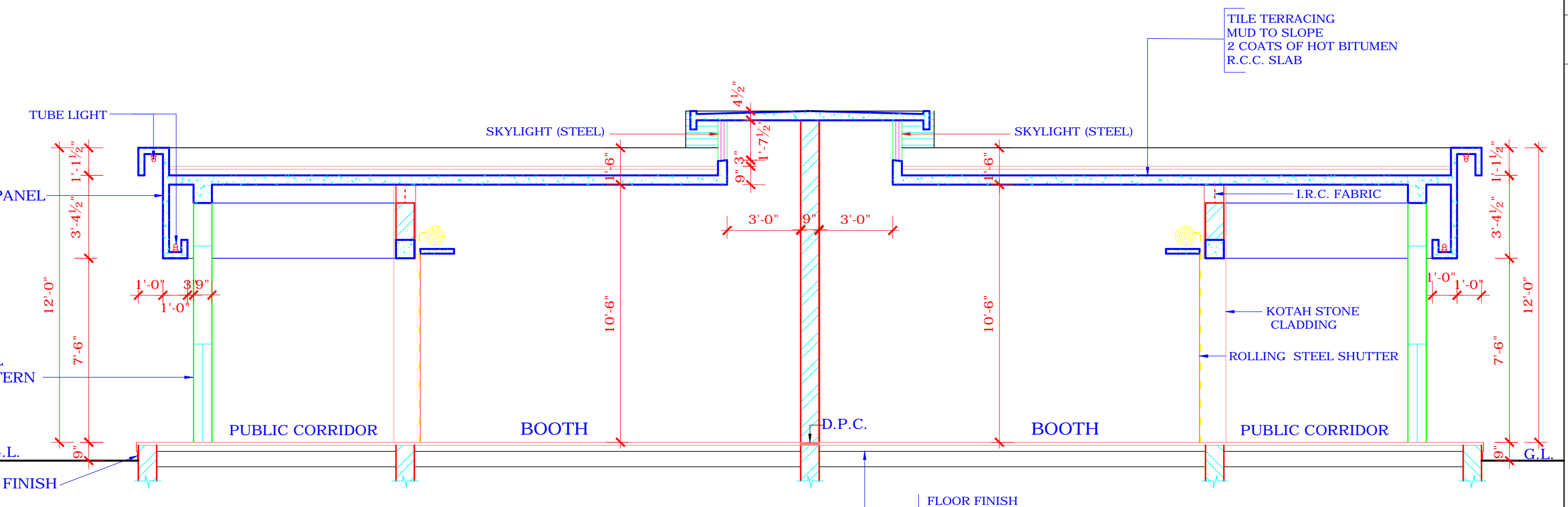

SECTION A-A

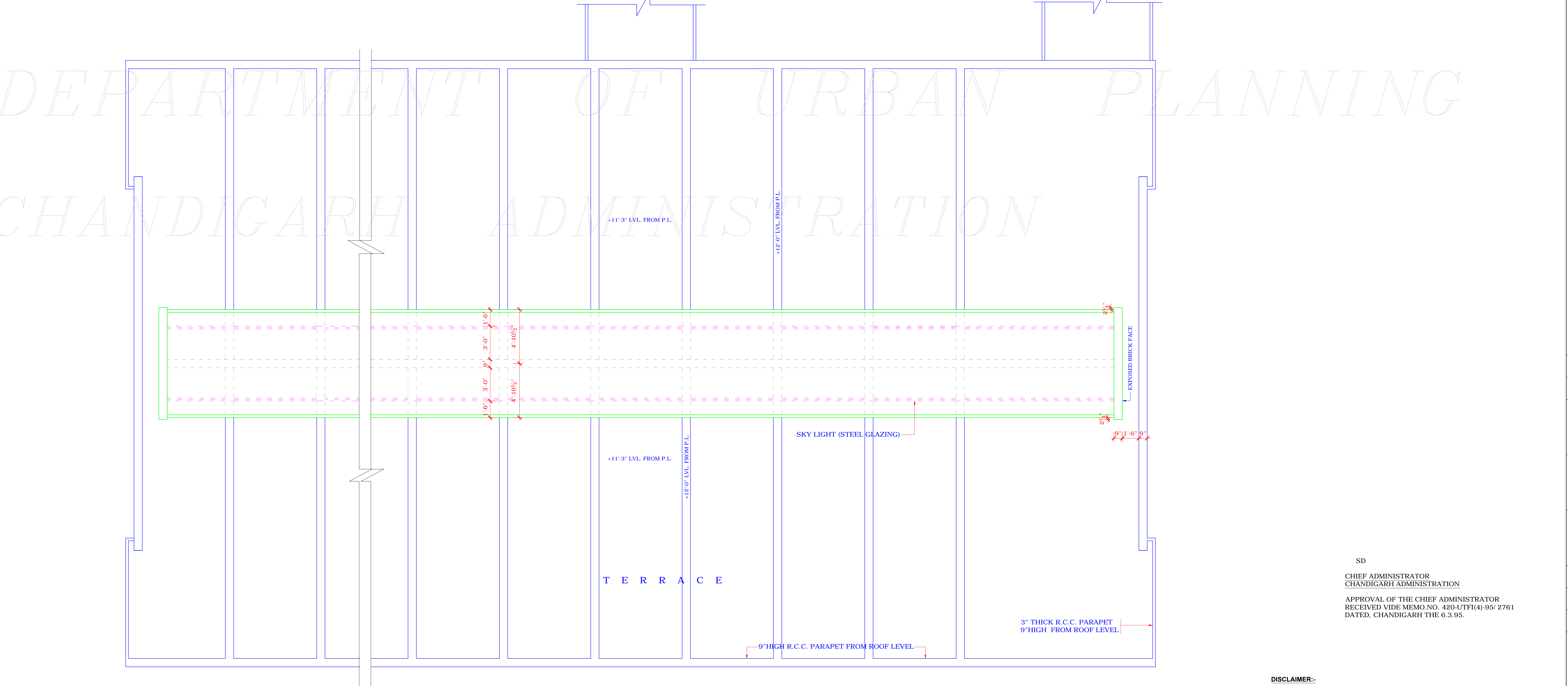

ROOF PLAN

S.No.	NOTES
1.	THIS DRG. IS THE PROPERTY OF THE DEPTT. OF URBAN PLANNING U.T. CHD AND MUST NOT BE ALTERED, COPIED OR USED IN WHOLE OR IN PART WITHOUT THE PERMISSION OF THIS DEPARTMENT IN WRITING.
2.	THE ARCHITECTURAL CONTROL IS APPLICABLE TO BOOTHS NO. 31 TO 54.
3.	CONTINUED ON DRG. NO. 2
9.	NO RAIN WATER PIPES, SOIL PIPES VENTS OR ANY OTHER PIPES SHALL BE PERMITTED ON THE EXTERNAL FACADE OF THE BUILDINGS. ALL SUCH PIPES IN THE BUILDING SHALL BE PROPERLY CONCEALED.
10.	THE PARTY WALL SHALL BE 9" THICK SHALL BE PROPERLY CONST. WITH 1ST CLASS BK. IN 1:4 CEMENT SAND AND MORTAR OR IN RICH MIX & SHALL HAVE ADEQUATE FOUNDATION TO THE SATISFACTION OF THE CHIEF ADMINISTRATOR.
11.	EXTERNAL DOORS VENTS, GRILL, ROLLING SHUTTER SHALL BE PAINTED IN GREY COLOUR OF 1.5% SHADE NO. 693 ONLY.
12.	NO SUB DIVISION OF BOOTH IS ALLOWED.
13.	NO BASEMENT IS ALLOWED.
14.	ONLY DULY QUALIFIED ARCHITECTS ARE ALLOWED TO SUBMIT THE PLANS, SUPERVISE CONST. & ISSUE THE COMPLETION CERTIFICATE.
15.	NO ADVERTISEMENT PANEL SHALL BE ALLOWED IN SPACE OTHER THAN THE ONE SHOWN IN THE DRG.
16.	STRUCTURAL SIZE ARE INDICATIVE BUT FINAL RESPONSIBILITY FOR STABILITY OF THE STRUCTURE IS THAT OF THE OWNER.

S.No.	DESCRIPTION	SIGN	DATE
-------	-------------	------	------

REVISIONS

Sd/- 25-01-95 (S.K. MIDHA) CHIEF ARCHITECT	Sd/- 11-01-95 (SARABJEET SINGH) SENIOR ARCHITECT
Sd/- (RAKESH GUPTA) ARCHITECT	Sd/- (S.P. KHURANA) ASSTT. ARCHITECT

OFFICE OF THE CHIEF ARCHITECT CHANDIGARH, U.T.

SCALE:- 1/4" = 1'-0" DATE:- 27-05-74

DRAWN BY:	JOB No. 2398	DRG. No. 3
CHECKED BY:		

ARCHITECTURAL CONTROL FOR BOOTHS IN INDUSTRIAL AREA PHASE -II, CHANDIGARH.

ROOF PLAN , ELEVATIONS AND SECTION

SD
CHIEF ADMINISTRATOR
CHANDIGARH ADMINISTRATION
APPROVAL OF THE CHIEF ADMINISTRATOR
RECEIVED VIDE MEMO NO. 420-UTPH(4)-95/2761
DATED, CHANDIGARH THE 6.3.95.

DISCLAIMER:-
THOUGH EVERY CARE HAS BEEN TAKEN TO PROVIDE THE CORRECT VERSION OF THE ARCHITECTURAL CONTROL ON THIS DIGITIZED/PDF FORMAT, YET IN CASE OF ANY DISCREPANCY, THE MASTER COPY OF THE ARCHITECTURAL CONTROL APPLICABLE ON EACH SUCH SITE, AS AVAILABLE IN THE COMMERCIAL RECORD OF THE OFFICE OF THE CHIEF ARCHITECT OR HER/HIS INTERPRETATION WILL OVERRULE THE DIGITIZED FORMAT.