

LEFT SIDE END ELEVATION

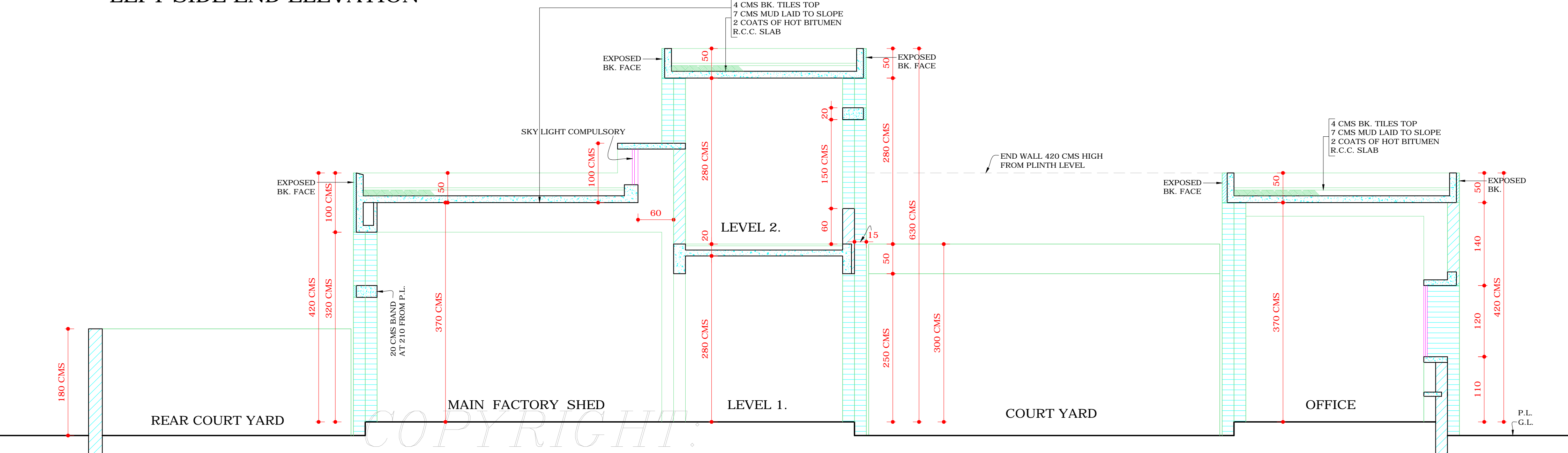

SECTION AT A.A.

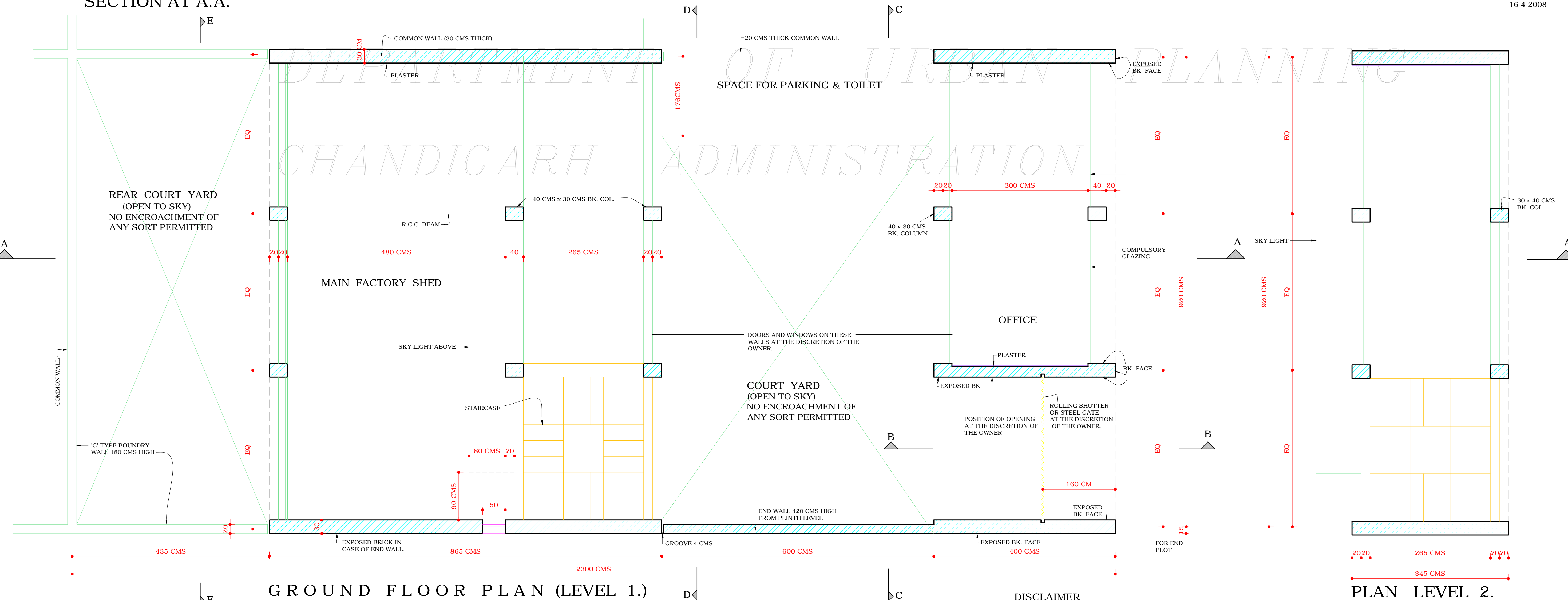

GROUND FLOOR PLAN (LEVEL 1.)

PLAN LEVEL 2.

DISCLAIMER

THOUGH EVERY CARE HAS BEEN TAKEN TO PROVIDE THE CORRECT VERSION OF THE ARCHITECTURAL CONTROL ON THIS DIGITIZED (PDF) FORMAT, YET IN CASE OF ANY DISCREPANCY, THE MASTER COPY OF THE ARCHITECTURAL CONTROL APPLICABLE ON EACH SUCH SITE, AS AVAILABLE IN THE COMMERCIAL RECORD OF THE OFFICE OF CHIEF ARCHITECT OR HER/HIS INTERPRETATION WILL OVERRULE THE DIGITIZED FORMAT.

APPROVAL OF CHIEF ADMINISTRATOR RECEIVED VIDE HIS MEMO No.6866-UTFI(2)-80/15416 DATED 21/1/80. REVISED APPROVAL OF CHIEF ADMN. RECEIVED VIDE HIS MEMO No.1463, DATED 28-1-1981.

NOTE:-
CLAUSE No. 22 HAS BEEN WITHDRAWN AS PER RECOMMENDATION OF HIGH POWER COMMITTEE CONSTITUTED BY A.A. REGARDING BASEMENTS OF INDUSTRIAL PLOTS (UPTO 2 KANALS(SR No.7)) AND APPROVAL GIVEN BY HON'BLE ADMINISTRATOR U.T. AND DIRECTIONS GIVEN BY THE FINANCE SECY. VIDE MEMO No.11/2/70/UTFI(4)4098 DATED 3/7/2007.
Sd/- H.S. KANG
16-4-2008

S.No. NOTES

- THIS DRG. IS THE PROPERTY OF THE DEPTT. OF ARCHITECTURE U.T. CHANDIGARH. FORMERLY OF THE Pb. GOVT AND MUST NOT BE ALTERED, COPIED OR USED IN WHOLE OR IN PART WITHOUT THE PERMISSION OF THIS DEPTT. IN WRITING.
- PLINTH LEVEL SHALL BE AS SUPPLIED BY THE CHIEF ARCHITECT & SECY. DEPTT. OF ARCHITECTURE CHANDIGARH ADMN.
- EXPOSED BRICKS WORK MEAN FAIR FACED BK. WORK WITHOUT ANY PAINT, COLOUR WASH OR POINTING.
- PLASTERED SURFACE WHERE EVER SHOWN ON THE DRG. SHALL BE WHITE WASHED UNLESS OTHERWISE SPECIFIED.
- INTERNAL CHANGES MAY BE ALLOWED SUBJECT TO THE PRIOR APPROVAL OF THE CHIEF ADMINISTRATOR.
- NO DEVIATION ON THE FRONT FACADE AS WELL AS ON THE END ELEVATION OF THE CORNER PLOTS SHALL BE PERMITTED.
- IN ALL THE INTERNAL FACADES THE STRUCTURAL FRAME WORK AS SHOWN IN THE DRGS. IN EXPOSED BRICK WORK IS COMPULSORY. THE TREATMENT BETWEEN THE STRUCTURAL WORK WILL BE AT THE DISCRETION OF THE OWNER.
- THE EXTERNAL DOORS, WINDOWS SHUTTERS AND JOINERY WORK IN STEEL OR IN WOOD SHALL BE PAINTED IN GREY COLOUR OF I.S.I. SHADE No. 693 ONLY.
- COURT YARD SHALL REMAIN OPEN TO SKY AS SHOWN IN THE DRAWINGS AND NO ENCROACHMENT OF ANY KIND IS PERMITTED.
- NO ADVERTISEMENT SHALL BE ALLOWED ON FACES OTHER THAN STRUCTURE.
- THIS DRG. IS TO READ ALONG WITH DRG. No. 2 OF THE SAME JOB.
- NO RAIN WATER, SOIL, VENT. OR ANY OTHER PIPE SHALL BE PERMITTED ON THE EXTERNAL FACE OF THE BUILDING.

CONTD. ON DRG. No. 2 JOB No. 2085

NOTE:- THIS DRAWING HAS BEEN COMPUTERISED ON 05-05-10 FROM DRG. No. 1 JOB No. 2085

Sd/- SURJIT SINGH & 10-80 CHIEF ARCHITECT Sd/- CHIEF ADMINISTRATOR

Sd/- V.P. ARORA 4-10-1980 SENIOR ARCHITECT. Sd/- S.G. NANGIA SENIOR TOWN PLANNER

Sd/- S.C. THUKRAL ARCHITECT. Sd/- K.L. BHURI ASSTT. ARCHITECT.

OFFICE OF THE CHIEF ARCHITECT AND SECY. CHANDIGARH U.T.

SCALE = 1:50 DATE: 4-10-80

Sd/- M.L. MADAN DRAWN Sd/- DAMANJIT KAUR CHECKED JOB No. 2085 DRG. No. 1

ARCHITECTURAL CONTROL SHEET FOR INDUSTRIAL PLOTS IN INDUSTRIAL AREA PHASE II, PLOT SIZE 9.2 M x 23 M (30'-0" x 75'-0")

PLAN, ELEVATION & SECTION