

Chandigarh Project

CONTD. FROM DRG. NO. 1

13. THE CONSTRUCTION OF ADDITIONAL COVERED AREA AS INDICATED IN THIS DRG. IS ALLOWED SUBJECT TO STRUCTURAL STABILITY.
14. THERE SHALL BE NO INCREASE IN COVERED AREA ON GROUND FLOOR & FIRST FLOOR, HOWEVER FULL COVERAGE ON SECOND FLOOR IS ALLOWED SUBJECT TO PAYMENT OF COMPOSITION FEE AS PRESCRIBED BY CHANDIGARH ADMIN IN ACCORDANCE WITH ITEM NO. I & II OF NOTIFICATION NO.112/64 UTFI (4)-2000/11922 DATED 18.12.2000.
15. IN CASE OF CORNER PLOTS END WALLS SHALL BE FINISHED IN BRICK FACE AND NO DOOR OPENING SHALL BE PERMITTED IN THE END WALLS.
16. THE CHIEF ADMINISTRATOR MAY IN THE INTEREST OF SATISFACTORY DEVELOPMENT OF THE TOWN PERMITTED ANY DEVIATION OF THIS ZONING/ARCHITECTURAL CONTROL BUT DEVIATION PERMITTED AT ONE PLACE SHALL NOT BE HELD AS GROUND FOR PERMITTING DEVIATION IN OTHER PLACE.
17. ANY TYPE OF DOORS AND WINDOWS SHALL BE PERMITTED.

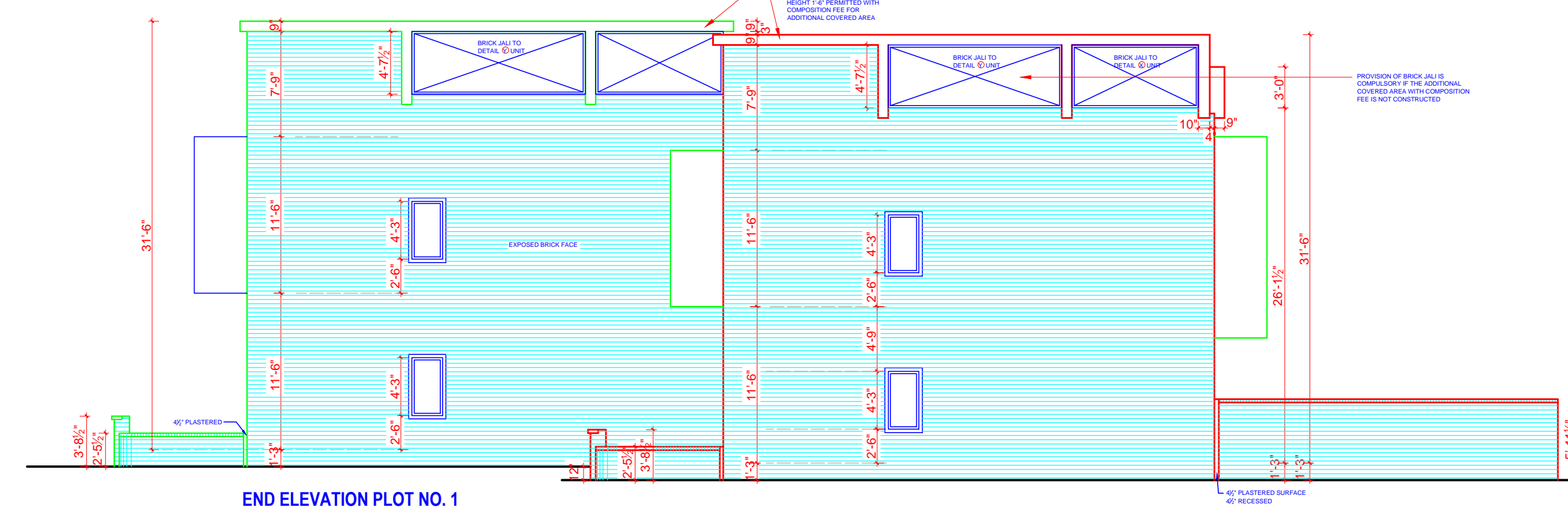
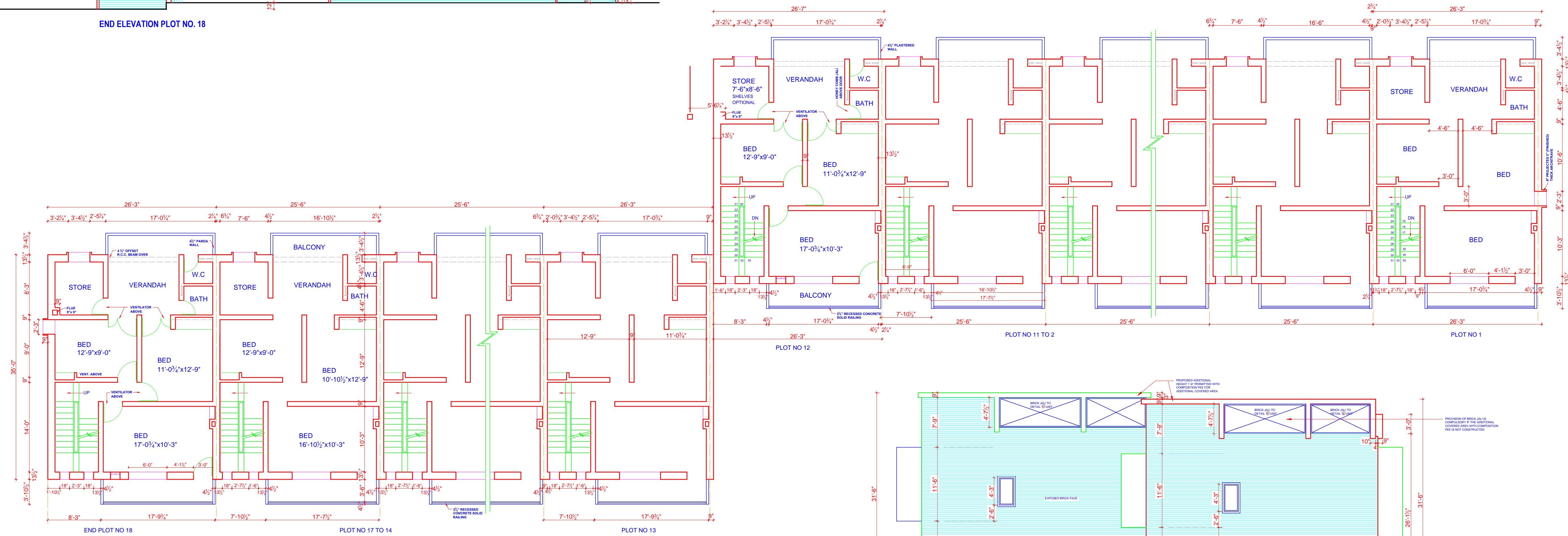
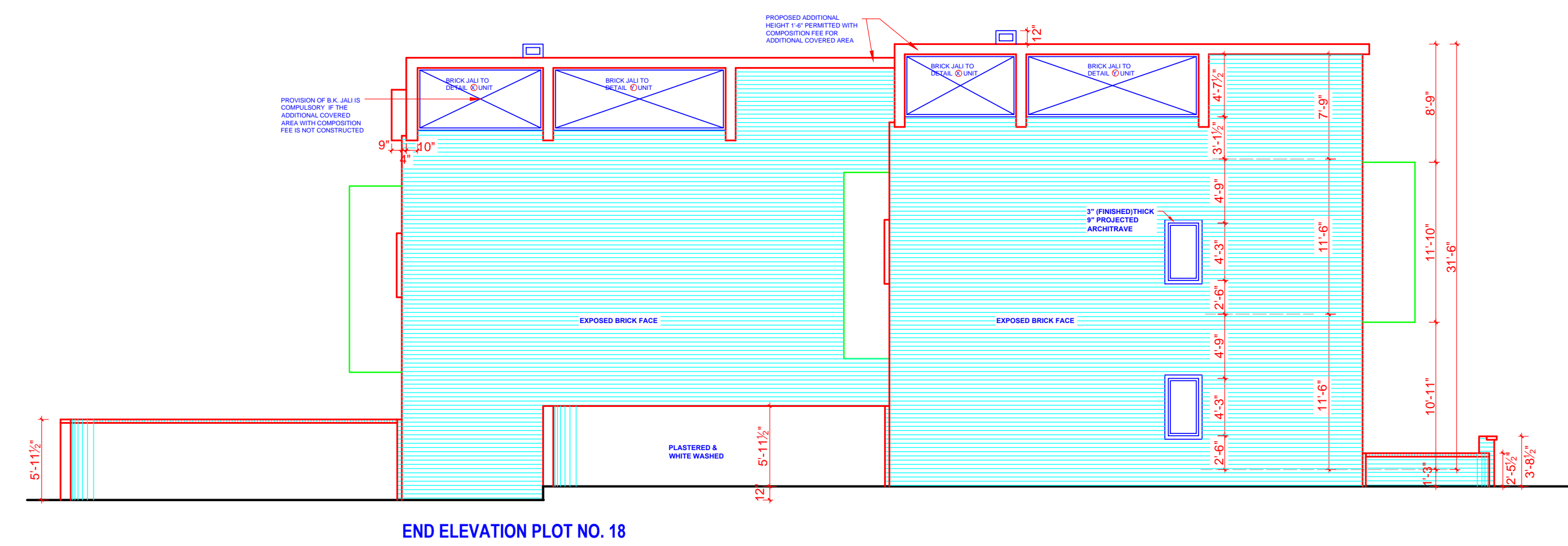
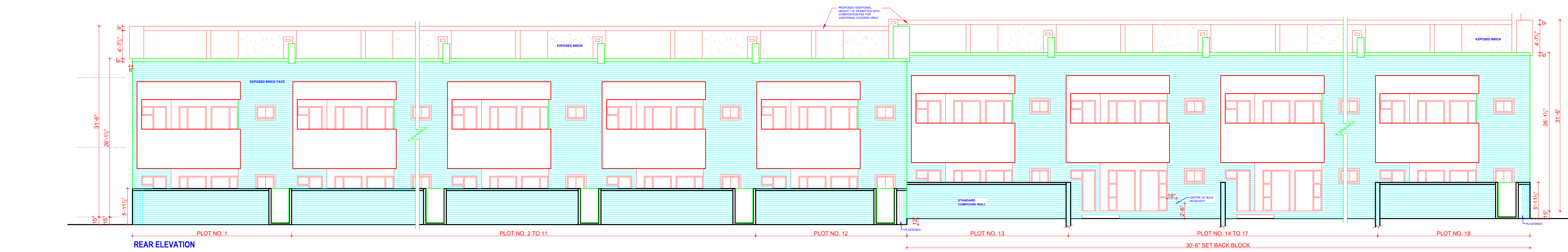

DISCLAIMER

THOUGH EVERY CARE HAS BEEN TAKEN TO PROVIDE THE CORRECT VERSION OF THE ARCHITECTURAL CONTROL ON THIS DIGITIZED (PDF) FORMAT, YET IN CASE OF ANY DISCREPANCY, THE MASTER COPY OF THE ARCHITECTURAL CONTROL APPLICABLE ON EACH SUCH SITE, AS AVAILABLE IN THE COMMERCIAL RECORD OF THE OFFICE OF CHIEF ARCHITECT OR HER/HIS INTERPRETATION WILL OVERRULE THE DIGITIZED FORMAT.

sd/- M.N. SHARMA
ARCHITECT

sd/- P.L. VERMA 25.3.56
SECRETARY CAPITAL

sd/-
(SUNITA MONGA) 25.4.08
CHIEF ARCHITECT
EXERCISING THE POWERS OF CHIEF
ADMINISTRATOR U.T. IN PURSUANCE TO THE
APPROVAL OF CHIEF ADMINISTRATOR VIDE
MEMO NO. 21 /1/ 342-UTFI (3)-2007/2601 DATED
7.04.08

CHIEF ADMINISTRATOR
CHANDIGARH ADMINISTRATION

ARCHITECTURAL CONTROL REVISED AS PER
NOTE NO. 13 TO 17

SCALE - EIGHT FEET TO AN INCH

DRAWN	CHECKED	DATE
		23.3.56
JOB NO.	DRG NO.	SET OF
143- A	2/1	3

ARCHITECTURAL CONTROL
HOUSES ON V4 STREET
SUB SECTOR - 19-B
SIZE= 25'-6" x 70'-0"