

SOUTH SIDE ELEVATION

DEPARTMENT OF URBAN PLANNING
CHANDIGARH ADMINISTRATION

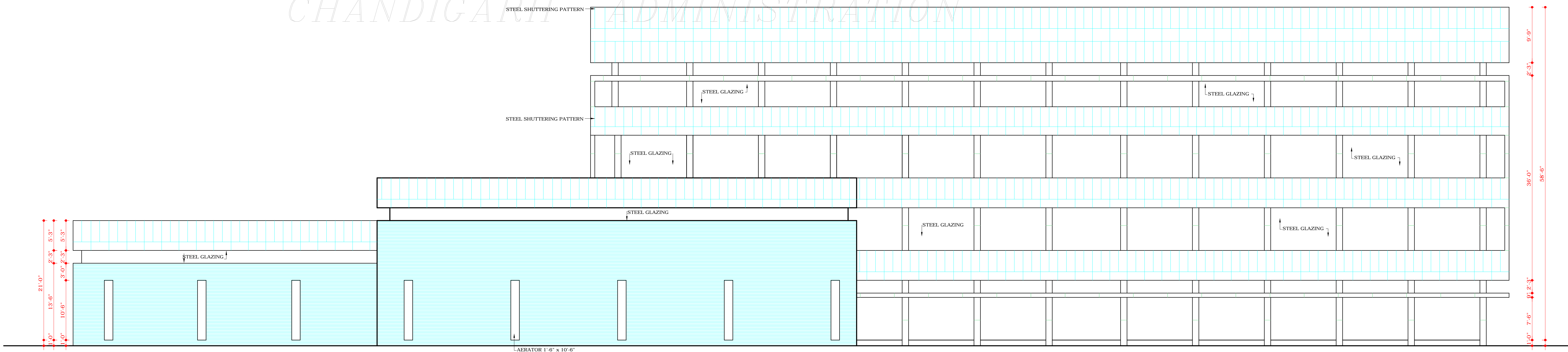

NORTH SIDE ELEVATION

DISCLAIMER

THOUGH EVERY CARE HAS BEEN TAKEN TO PROVIDE THE CORRECT VERSION OF THE ARCHITECTURAL CONTROL ON THIS DIGITIZED (PDF) FORMAT, YET IN CASE OF ANY DISCREPANCY, THE MASTER COPY OF THE ARCHITECTURAL CONTROL APPLICABLE ON EACH SUCH SITE, AS AVAILABLE IN THE COMMERCIAL RECORD OF THE OFFICE OF CHIEF ARCHITECT OR HER/HIS INTERPRETATION WILL OVERRULE THE DIGITIZED FORMAT.

NOTES.

1. FAIR FACED BRICK-WORK WITH DEEP CUT POINTING IN LIME AND SURKHI MORTAR SHALL BE PROVIDED WHERE EVER SHOWN ON THE ARCHITECTURAL CONTROL SHEETS No COLOURING MATTER IS TO BE USED.
2. IN CASE OF ANY DISPUTE REGARDING ARCHITECTURAL TREATMENT RULING GIVEN BY THE CHIEF ADMINISTRATOR OR HIS ARCHITECTURAL REPRESENTATIVE SHALL BE FINAL AND BINDING ON THE PARTIES CONCERNED.
3. THE STEEL SHUTTERING PATTERN IS TO BE FOLLOWED AS INDICATED ON THE DRG. Nos. 8 & 9 AND FACADE WORK SHALL BE FINISHED TO THE ENTIRE SATISFACTION OF THE CHIEF ADMINISTRATOR OR HIS ARCHITECTURAL REPRESENTATIVE.
4. ALL BOUNDARY WALLS, GATE POSTS AND GATES SHALL CONFORM TO THE STANDARD DESIGN AND SHALL IN NO CASE BE GREATER THAN 3'-8 1/2" IN HEIGHT AS MEASURED FROM THE FOUNDATION LEVEL I.e. 1076.

NOTE:- THIS DRAWING HAS BEEN COMPUTERISED ON 30-07-09 FROM ORIGINAL DRG. No. 8 JOB No. 451

1. THIS DRAWING IS THE PROPERTY OF THE DEPARTMENT OF ARCHITECTURE, PUNJAB GOVERNMENT AND MUST NOT BE ALTERED, COPIED OR USED IN WHOLE OR IN PART WITHOUT THE PERMISSION OF THIS DEPARTMENT IN WRITING.

S.No.	DESCRIPTION	DATE	SIGN
-------	-------------	------	------

REVISIONS

Sd/- CHIEF ADMINISTRATOR. CAPITAL PROJECT. CHANDIGARH.			
Sd/- M.N. SHARMA 21/9/66 CHIEF ARCHITECT	Sd/- J.S. DETHE 21-9-66 SENIOR ARCHITECT		
Sd/- M.L. SHARMA 17.9.66 ARCHITECT	ASSTT. ARCHITECT		

OFFICE OF THE CHIEF ARCHITECT TO GOVT. Pb CHANDIGARH.

SCALE :- EIGHT FEET TO AN INCH. DATE

DRAWN-GURDIAL P.S. SACHDEVA	DRG. No.	Job No.
CHECKED Sd/- SACHDEVA	8	451

ARCHITECTURAL CONTROL SHEET FOR COMMERCIAL STRIP ON DAKSHIN MARG SEC. 29-C CHANDIGARH.