

NOTES

1. THIS DRAWING IS THE PROPERTY OF THE DEPARTMENT OF ARCHITECTURE PUNJAB GOVERNMENT AND MUST NOT BE ALTERED, COPIED OR USED IN WHOLE OR IN PART WITHOUT THE PERMISSION OF THIS DEPARTMENT IN WRITING.

NOTE: THIS DRAWING HAS BEEN COMPUTERISED ON 28.07.09 FROM ORIGINAL DRG. No. 5/008 No. 451

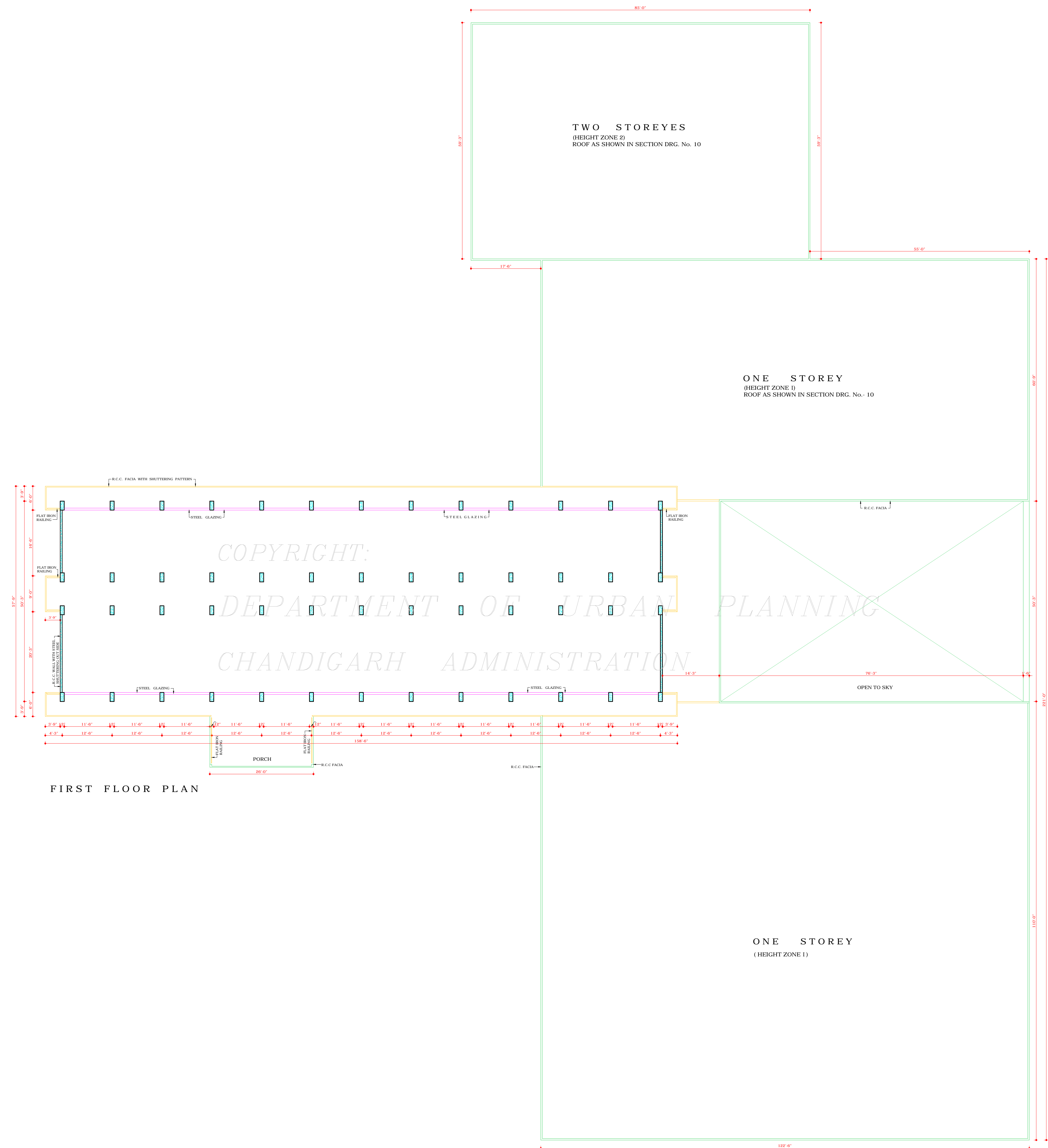

FIRST FLOOR PLAN

COPYRIGHT:
DEPARTMENT OF URBAN PLANNING
CHANDIGARH ADMINISTRATION

ONE STOREY
(HEIGHT ZONE I)

TWO STOREYES
(HEIGHT ZONE 2)
ROOF AS SHOWN IN SECTION DRG. No. 10

ONE STOREY
(HEIGHT ZONE II)
ROOF AS SHOWN IN SECTION DRG. No. 10

DISCLAIMER
THOUGH EVERY CARE HAS BEEN TAKEN TO PROVIDE THE CORRECT VERSION OF THE ARCHITECTURAL CONTROL ON THIS DIGITIZED (PDF) FORMAT, YET IN CASE OF ANY DISCREPANCY, THE MASTER COPY OF THE ARCHITECTURAL CONTROL APPLICABLE ON EACH SUCH SITE, AS AVAILABLE IN THE COMMERCIAL RECORD OF THE OFFICE OF CHIEF ARCHITECT OR HEREIN INTERPRETATION WILL OVERRULE THE DIGITIZED FORMAT.

S.No.	DESCRIPTION	DATE	SIGN
-------	-------------	------	------

REVISIONS

Sd/	
CHIEF ADMINISTRATOR CAPITAL PROJECT CHANDIGARH.	
Sd/ M.N. SHARMA 21.9.06 CHIEF ARCHITECT	Sd/ J.S. DETHI 21.9.06 SENIOR ARCHITECT
Sd/ M.L. SHARMA 19.9.06 ARCHITECT	ASSTT. ARCHITECT

OFFICE OF THE CHIEF ARCHITECT TO GOVT. Pb. CHANDIGARH.

SCALE : 8 FEET TO AN INCH	DATE
DRAWN GURBIAL P.S. SACHIDEVA	DRG. No. Job No.
CHECKED Sd/ SACHIDEVA	5 451

ARCHITECTURAL CONTROL SHEET FOR COMMERCIAL STRIP ON DAKSHIN MARG SEC. 29-C CHANDIGARH.