

EAST ELEVATION

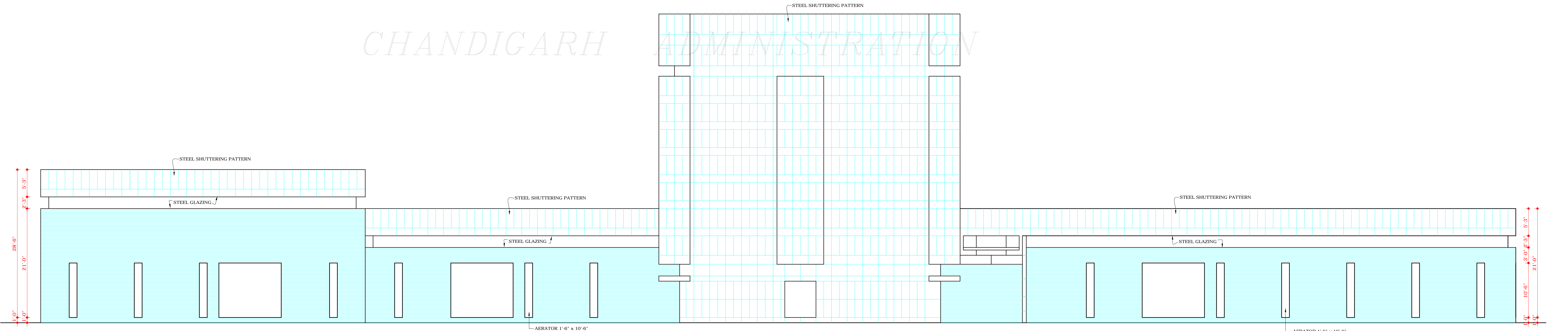

WEST ELEVATION

DEPARTMENT OF URBAN PLANNING
CHANDIGARH ADMINISTRATION

NOTES.

1. THIS DRAWING IS THE PROPERTY OF THE DEPARTMENT OF ARCHITECTURE, PUNJAB GOVERNMENT AND MUST NOT BE ALTERED, COPIED OR USED IN WHOLE OR IN PART WITHOUT THE PERMISSION OF THIS DEPARTMENT IN WRITING.

NOTE:- THIS DRAWING HAS BEEN COMPUTERISED ON 30.07.09 FROM ORIGINAL DRG. No. 9 JOB No. 451

REVISIONS

Sd/-
CHIEF ADMINISTRATOR,
CAPITAL PROJECT,
CHANDIGARH.

Sd/- M.N. SHARMA 21/9/66 CHIEF ARCHITECT	Sd/- J.S. DETHE 21-9-66 SENIOR ARCHITECT
--	--

Sd/- M.L. SHARMA 17.9.66 ARCHITECT	ASSTT. ARCHITECT
--	------------------

OFFICE OF THE CHIEF ARCHITECT TO GOVT. Pb CHANDIGARH.

SCALE :- 8 FEET TO AN INCH. DATE

DRAWN GURDIAL P.S. SACHDEVA	DRG. No.	Job No.
CHECKED Sd/- SACHDEVA	9	451

ARCHITECTURAL CONTROL SHEET FOR COMMERCIAL STRIP ON DAKSHIN MARG SEC. 29 C CHANDIGARH.

DISCLAIMER
THOUGH EVERY CARE HAS BEEN TAKEN TO PROVIDE THE CORRECT VERSION OF THE ARCHITECTURAL CONTROL ON THIS DIGITIZED (PDF) FORMAT, YET IN CASE OF ANY DISCREPANCY, THE MASTER COPY OF THE ARCHITECTURAL CONTROL APPLICABLE ON EACH SUCH SITE, AS AVAILABLE IN THE COMMERCIAL RECORD OF THE OFFICE OF CHIEF ARCHITECT OR HER/HIS INTERPRETATION WILL OVERRULE THE DIGITIZED FORMAT.