

CHANDIGARH PROJECT

- NOTES
- THE FACADE OF FOUR STOREYED BLOCK SHALL BE SIMILAR TO THE BUILDING ERRECTED IN SECTOR 17. AS FAR AS ARCHITECTURAL STYLE IS CONCERNED.
 - THE SINGLE AND DOUBLE STOREY ZONE SHALL FOLLOW THE SPIRIT OF DESIGN OF ESTATE OFFICE BUILDING.
 - THE ELEVATIONS AND SECTIONS OF ONE TYPICAL BLOCK SHOWN IN THIS DRAWING ARE ONLY ILLUSTRATIVE OF THE SPIRIT OF THE GENERAL ARCHITECTURAL AND MAY NOT BE TAKEN AS WORKING DRAWING.
 - THIS DRAWING IS ORIGINALLY TRACED FROM DRG NO. 60 JOB NO. 15

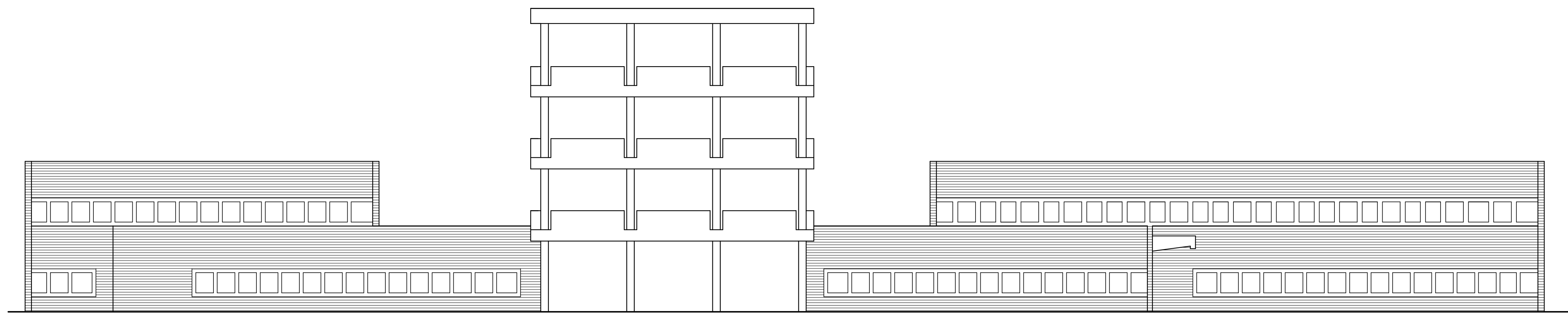

EAST ELEVATION

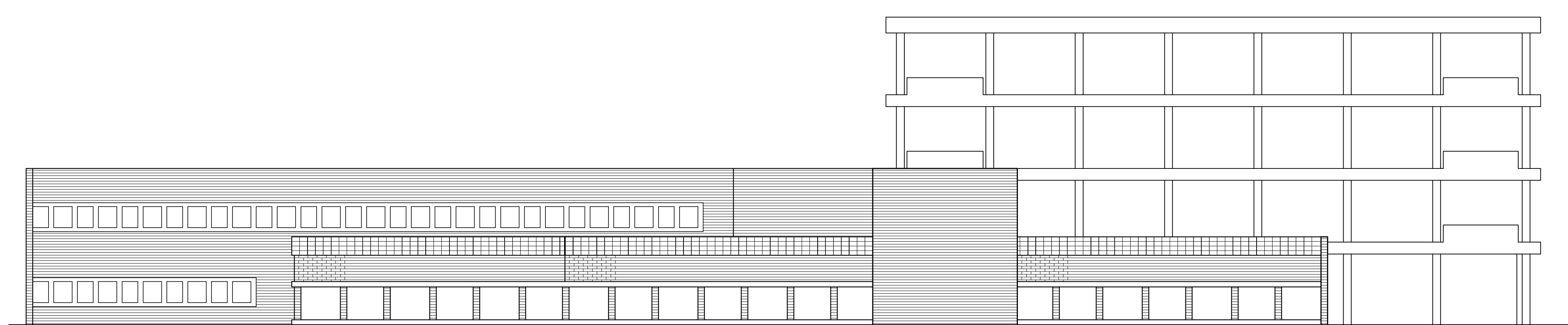

SOUTH ELEVATION

Copyright :
 DEPARTMENT OF URBAN PLANNING
 CHANDIGARH ADMINISTRATION

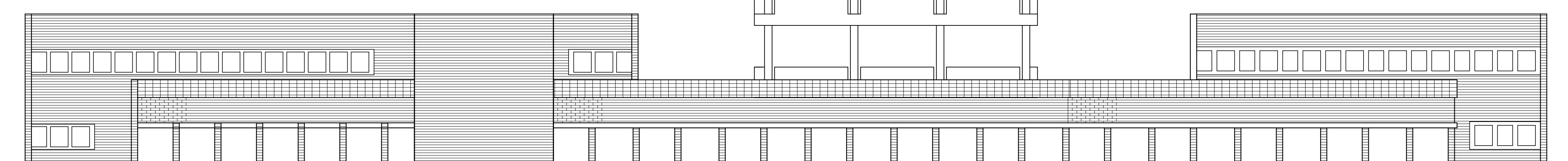

WEST ELEVATION

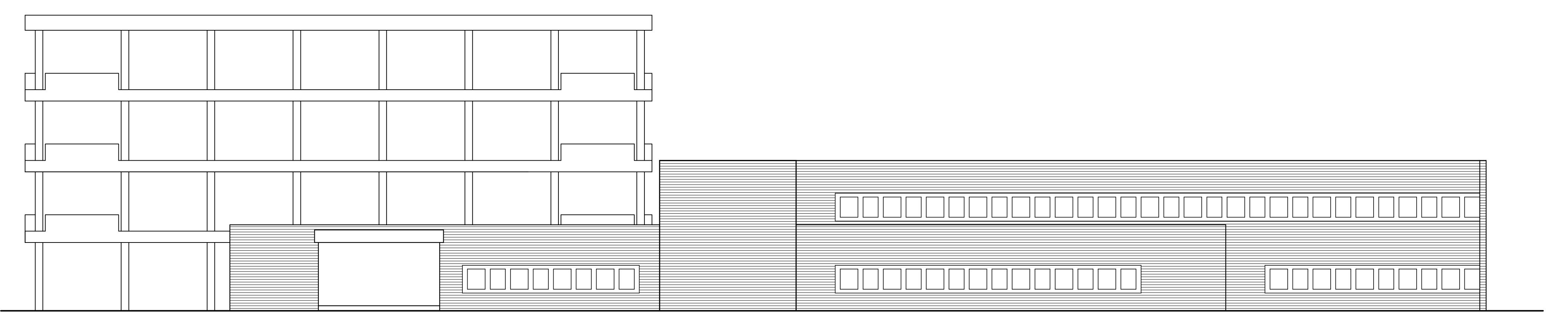

SOUTH ELEVATION

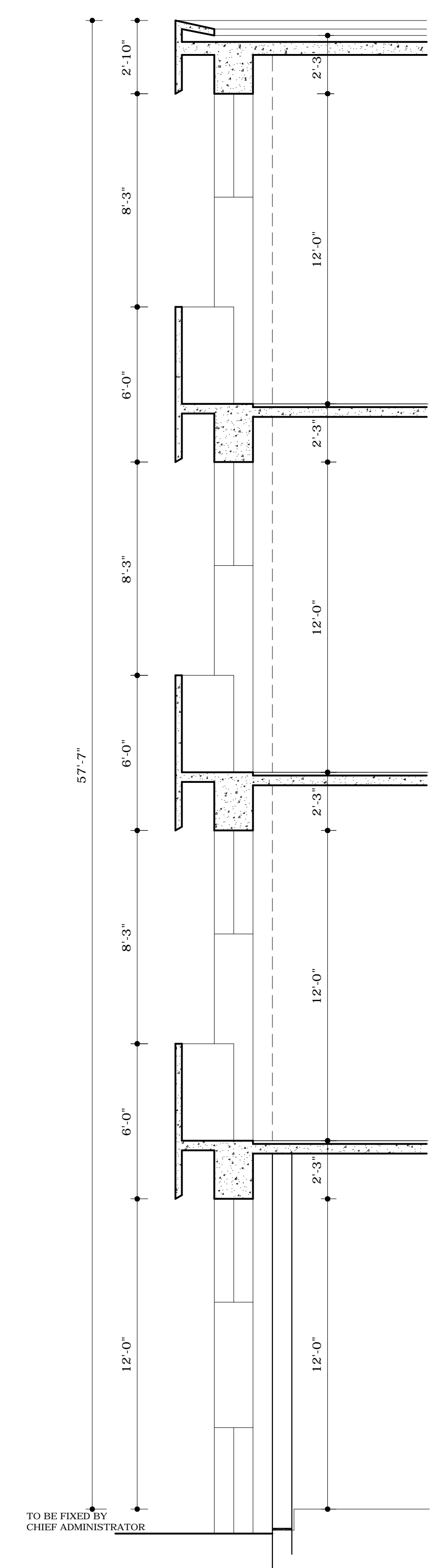

SECTION AT A-A

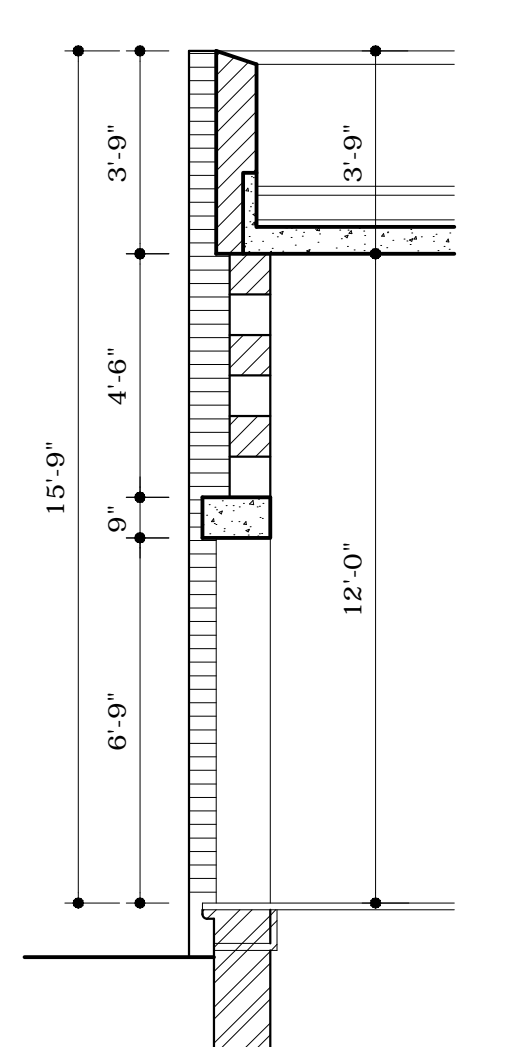

SECTION AT D-D

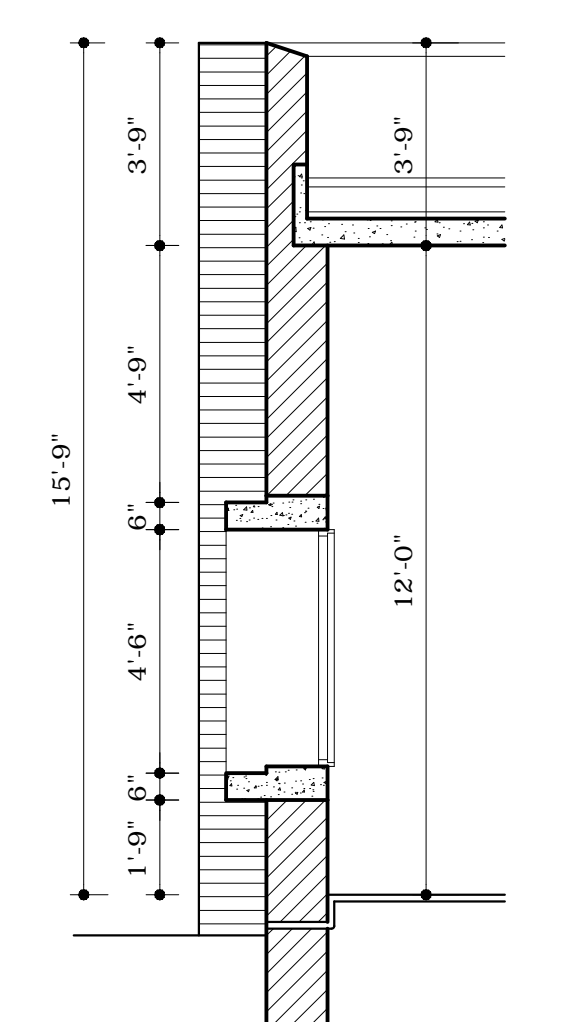

SECTION AT B-B

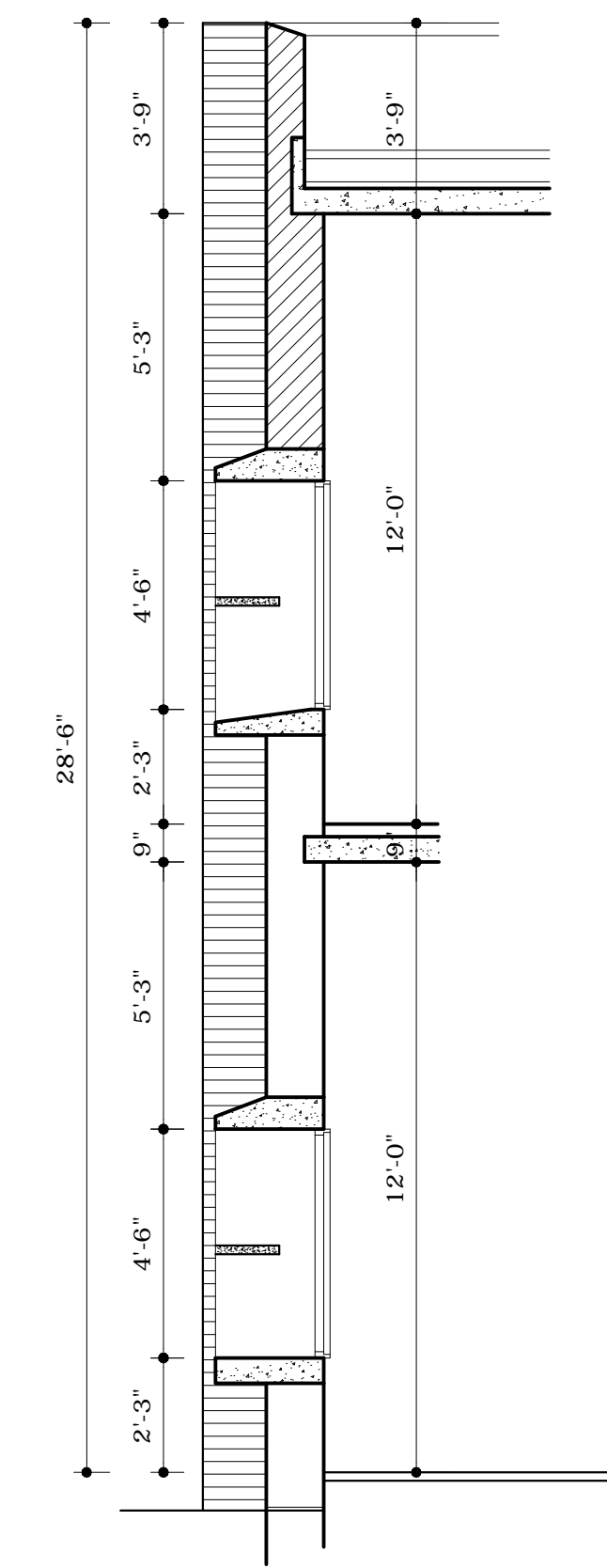

SECTION AT C-C

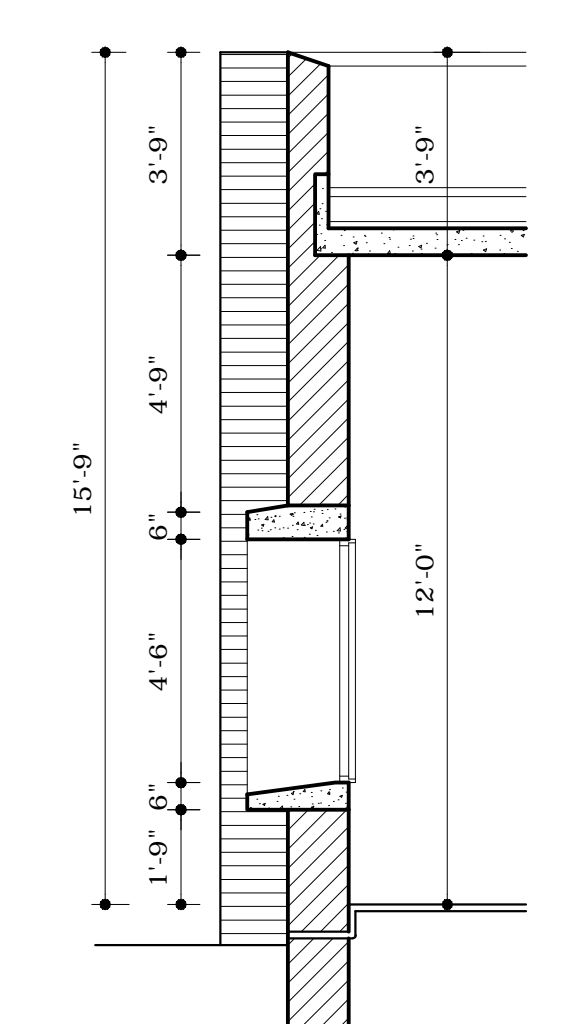

SECTION AT E-E

NOTE :
 THIS DRAWING IS THE COMPUTERISED REPRODUCTION OF ORIGINAL DRG. No.60. JOB No.15 DATED - 18.06.08

TRACED BY:- SHANTI THAKUR
 CHECKED BY:-
 ATTESTED BY:- SANJEEV KUMAR
 23-3-2000
 ASSTT. ARCHITECT

SCALE:- 1/16" TO A FOOT (ELEVATIONS)
 1/4" TO A FOOT (SECTIONS)

DRAWN S.N.MADAN	CHECKED	DATE
JOB NO. 15	DRG NO. 60	

DISCLAIMER
 THOUGH EVERY CARE HAS BEEN TAKEN TO PROVIDE THE CORRECT VERSION OF THE ARCHITECTURAL CONTROL ON THIS DIGITIZED (PDF) FORMAT, YET IN CASE OF ANY DISCREPANCY, THE MASTER COPY OF THE ARCHITECTURAL CONTROL APPLICABLE ON EACH SUCH SITE, AS AVAILABLE IN THE COMMERCIAL RECORD OF THE OFFICE OF CHIEF ARCHITECT OR HER/HIS INTERPRETATION WILL OVERRULE THE DIGITIZED FORMAT.

CHIEF ADMINISTRATOR
 Sd/-
 P.JEANNERT
 SENIOR ARCHITECT
 Sd/-
 JUNIOR TOWN PLANNER

ARCHITECTURAL CONTROL SHEET FOR COMMERCIAL STRIP ON SOUTH OF MADHYA-MARG.
 ELEVATIONS & SECTIONS