

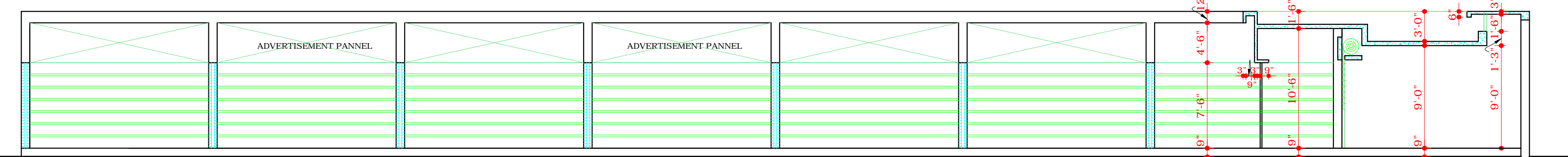

ELEVATION AT M

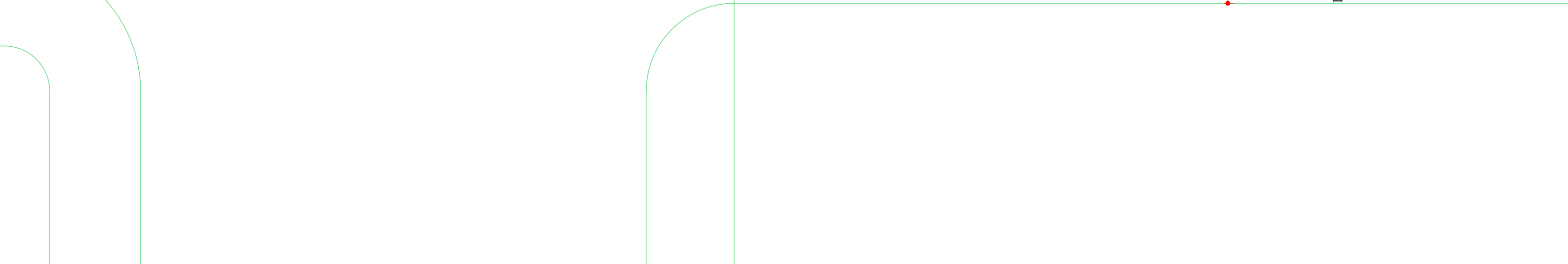

SECTIONAL ELEVATION AT AB

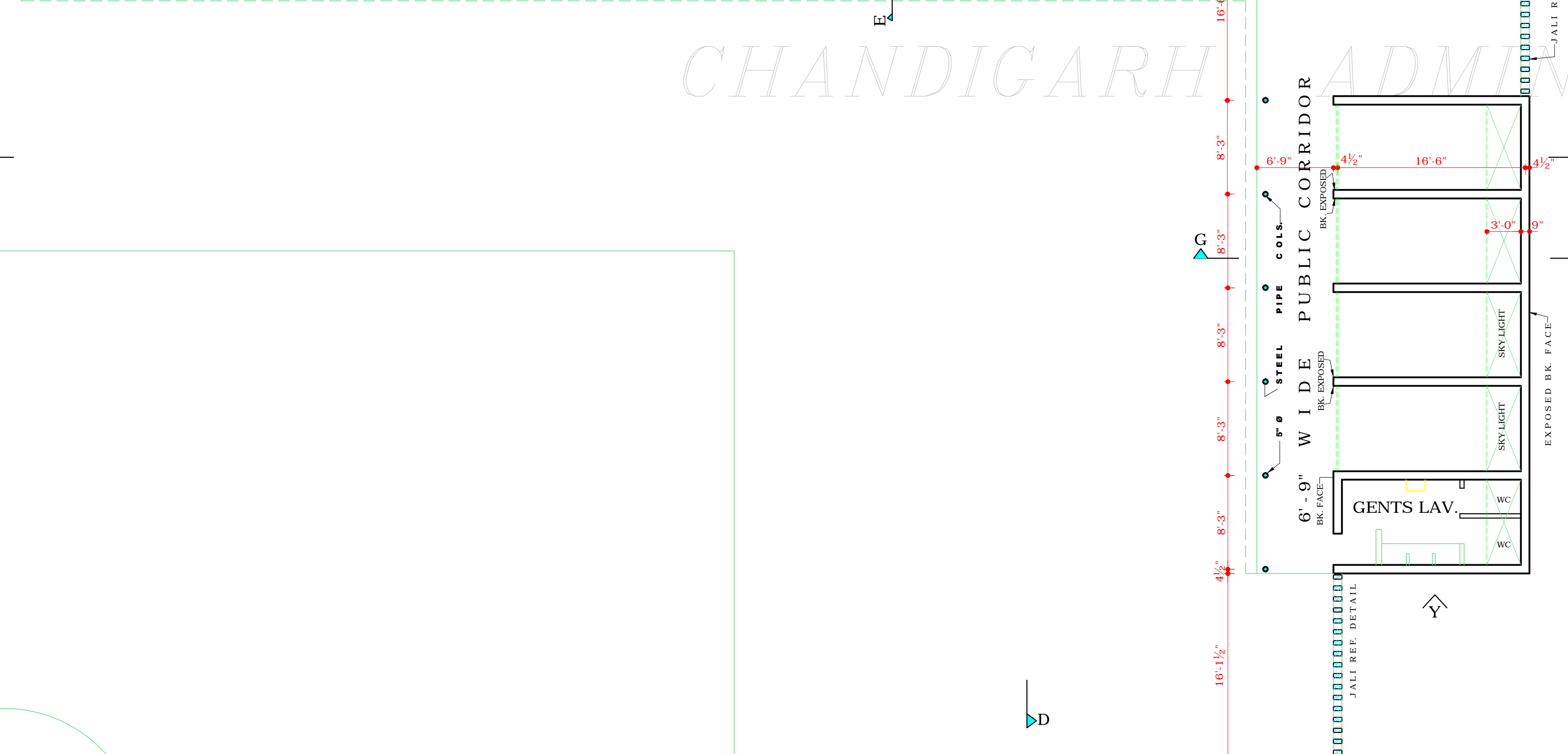
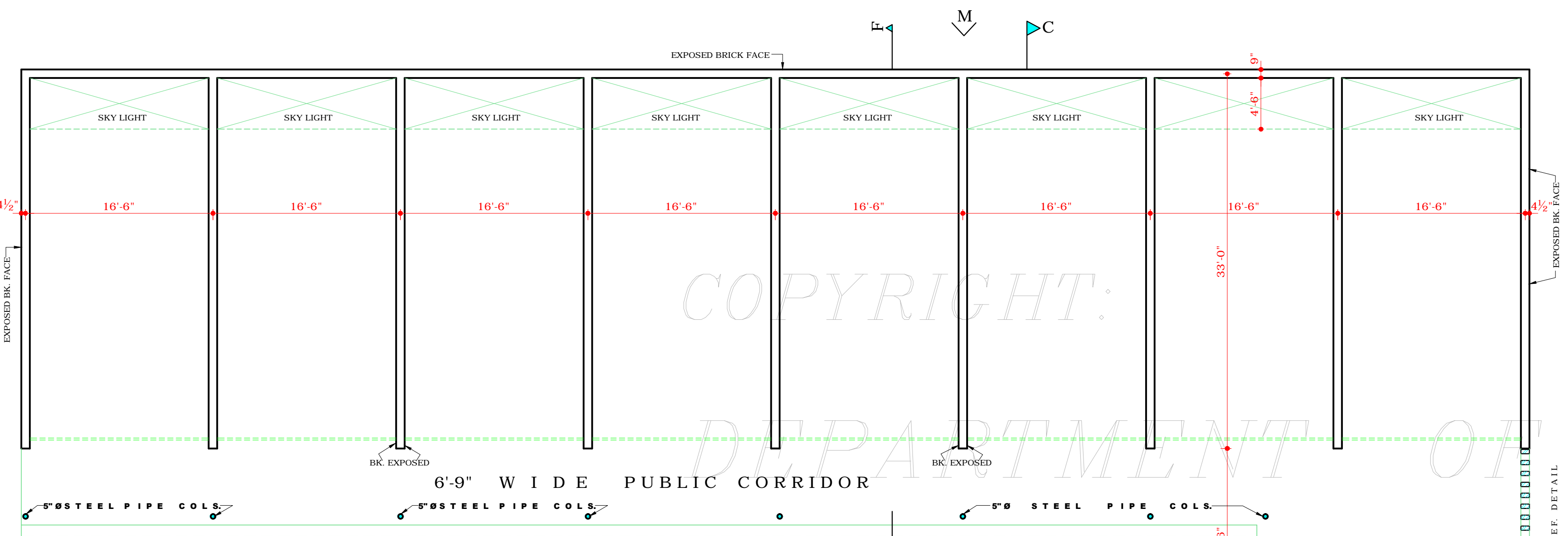

ELEVATION AT X

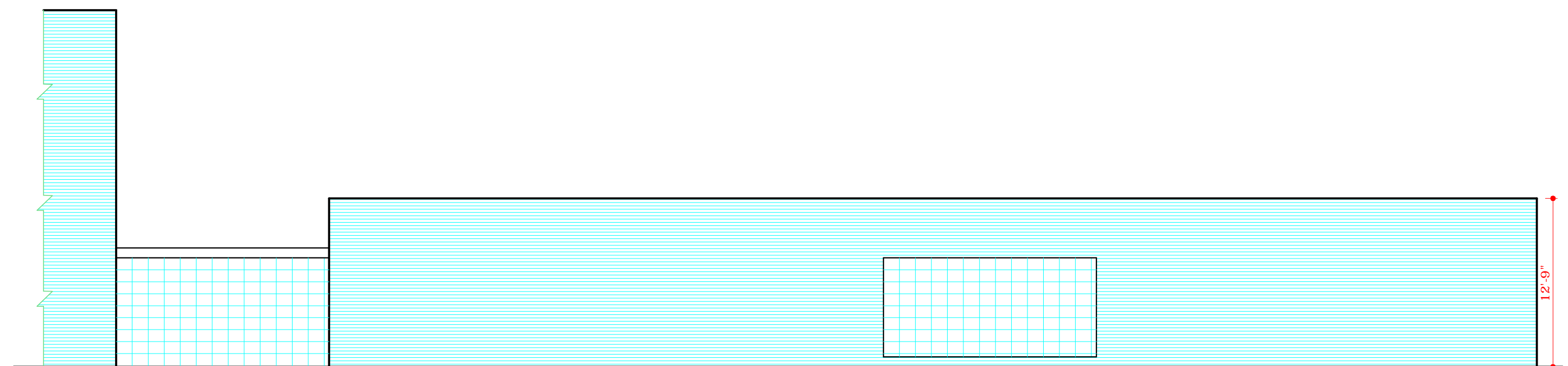

ELEVATION AT P

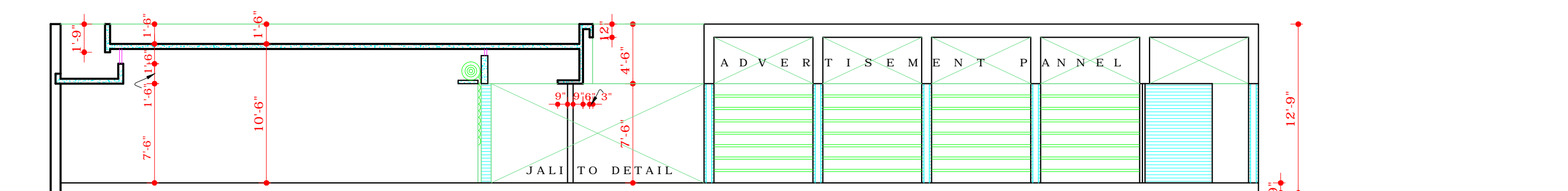

SECTIONAL ELEVATION AT CD

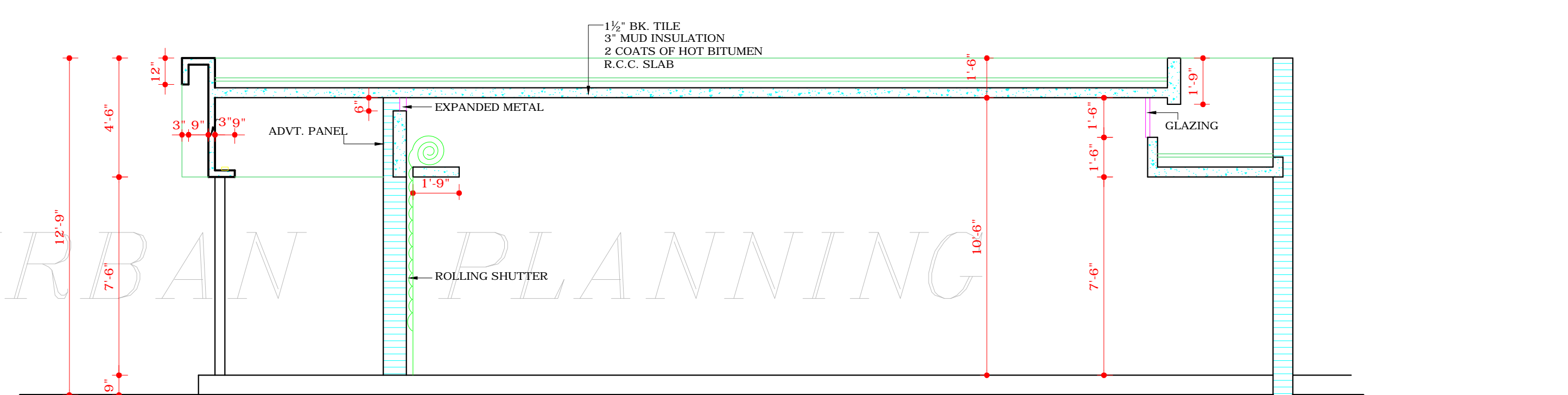

SECTION AT EF

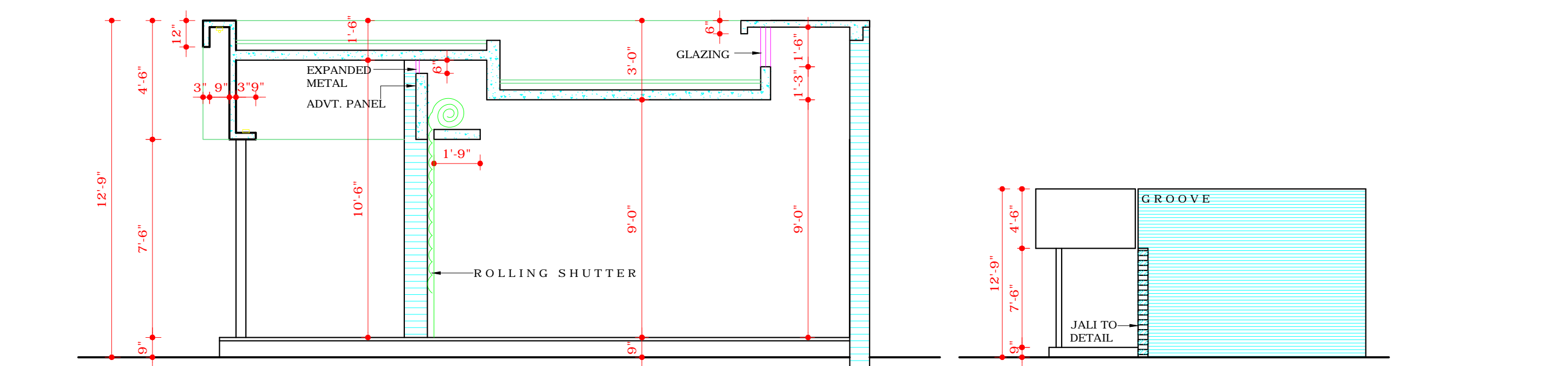

SECTION AT GH



ELEVATION AT Y

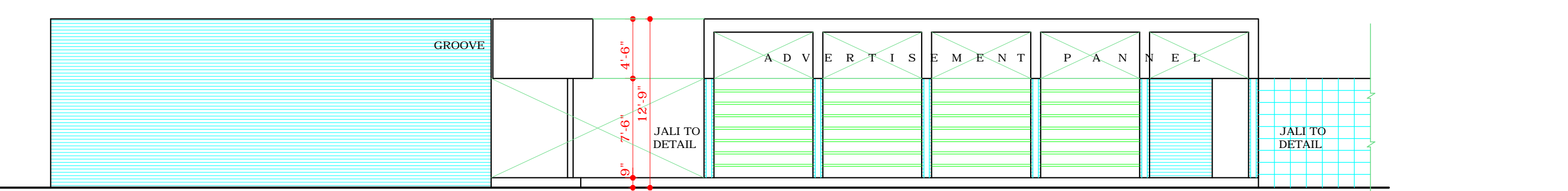

ELEVATION AT X

DISCLAIMER
 THOUGH EVERY CARE HAS BEEN TAKEN TO PROVIDE THE CORRECT VERSION OF THE ARCHITECTURAL CONTROL ON THIS DIGITIZED (PDF) FORMAT, YET IN CASE OF ANY DISCREPANCY, THE MASTER COPY OF THE ARCHITECTURAL CONTROL APPLICABLE ON EACH SUCH SITE, AS AVAILABLE IN THE COMMERCIAL RECORD OF THE OFFICE OF CHIEF ARCHITECT OR HER/HIS INTERPRETATION WILL OVERRULE THE DIGITIZED FORMAT.

ATTESTED AS TRUE COPY
 Sd/- AVTAR SINGH
 ASSTT. ARCHITECT.
 Sd/- R.K. AGG.
 6.2.78
 Sd/-
 K.K. MOOKERJEE
 CHIEF ADMINISTRATOR

- S.No. NOTES
- THIS DRG. IS THE PROPERTY OF THE DEPTT. OF ARCHITECTURE U.T. CHANDIGARH, FORMERLY OF THE PUNJAB GOVT. AND MUST NOT BE ALTERED, COPIED OR USED IN WHOLE OR IN PARTS WITHOUT THE PERMISSION OF THIS DEPTT. IN WRITING.
 - ONLY QUALIFIED ARCHITECT ARE ALLOWED TO SUBMIT PLANS, SUPERVISE CONSTRUCTION AND ISSUE COMPLETION CERTIFICATES FOR THESE BUILDINGS.
 - THIS DRG. IS TO BE READ TOGETHER WITH THE SITE PLAN DRG. JOB No.) APPLICABLE TO PLOT No.
 - PLINTH LEVEL SHALL BE OBTAINED BEFORE COMMENCEMENT OF CONSTRUCTION, FROM THE OFFICE OF THE CHIEF ARCHITECT DEPTT. OF ARCHITECTURE CHD.
 - NO ADVERTISEMENT SHALL BE ALLOWED IN SPACES OTHER THAN THE ONES STIPULATED ON THE DRG.
 - NO RAIN WATER, SOIL, VENTILATING OR ANY OTHER PIPE SHALL BE SEEN ON THE EXTERNAL FACE OF THE BUILDING (PIPES ARE ENCASED IN THE MASONARY PROPERLY.)
 - NO WATER STORAGE TANK OR CHIMNEY ETC. OR ANY MATERIAL STACKED ON THE ROOF SHALL PROJECT BEYOND THE HEIGHT OF THE PARAPAT OR PARTY WALL, SO AS TO BE VISIBLE TO VIEW FROM THE STREET.
 - NO DEVIATION IN THE EXTERNAL FACADES OR FACADES THROUGH VERANDAH SHALL BE ALLOWED. INTERNAL CHANGES MAY BE ALLOWED SUBJECT TO THE PRIOR APPROVAL OF THE CHIEF ADMINISTRATOR.
 - THE MEANS OF TAKING ELECTRICAL TELEPHONE OR ANY OTHER CONNECTIONS FROM THE PUBLIC SUPPLY LINES SHALL BE SHOWN ON THE BLDG. PLAN AND SHALL BE SUBJECT TO THE APPROVAL OF THE CHIEF ADMINISTRATOR.
 - ELECTRICAL INSTALLATIONS OF LIGHT FITTING SHALL BE AS SHOWN IN THE DRAWING.
 - EXPOSED BK. WORK SHALL MEAN FAIR FACE BRICK WORK WITHOUT ANY PAINT OR COLOUR WASH OR POINTING.
 - PLASTERED FACE WHEREVER SHOWN SHALL BE WHITE WASHED UNLESS OTHERWISE SPECIFIED ON THE DRG.
 - EXTERNAL DOORS, WINDOWS, SHUTTERS AND JOINERY WORK IN THE STEEL OR IN WOOD AS SPECIFIED IN THE DRG. SHALL BE PAINTED IN GREY COLOUR OF I.S.I. SHADE No. 693 ONLY.
 - THE PUBLIC VERANDAH SHALL BE KEPT FREE OF ANY OBSTRUCTION.
 - TYPICAL E.I. SCHEME SHOWN IN FEW BOOTHS ONLY.
 - GREY TERRAZZO FLOORING AND DADO FINISH UP TO 6'-9" HEIGHT IN THE PUBLIC LAV.
 - APPROVAL OF THE CHIEF ADMIN. RECEIVED VIDE HIS OFFICE MEMO No. U.T.F.2./75/5897/14769 DATED 20.2.9.75.
- NOTE:
 THIS DRAWING HAS BEEN COMPUTERISED ON 05-06-09 FROM ORIGINAL DRG. No.1 OF JOB No. 916

S.No.	DESCRIPTION
REVISIONS	
Sd. M.N. SHARMA 2-9-75 CHIEF-ARCHITECT	Sd. H.S. CHOPRA 1-9-75 SENIOR ARCHITECT
Sd. O.P. MEHTA 29-8-75 ARCHITECT	Sd. PRAN NATH ASSTT. ARCHITECT
OFFICE OF THE CHIEF ARCHITECT U.T. CHANDIGARH.	
SCALE: 1/8" = 1'-0" & 1/4" = 1'-0"	DATE:-
DRAWN VIKRAM TRACED T.SINGH	DRG. No. 1 JOB No. 916
SERVICE BOOTHS & SEMI-INDUSTRIAL SHOPS ADJOINING THE STEEL MARKET SEC.-29-D.	
PLAN, ELEVATIONS & SECTION	