

DEPARTMENT OF
URBAN PLANNING
CHANDIGARH ADMN.

S.No. NOTES:-

- THIS DRG. IS THE PROPERTY OF THE DEPARTMENT OF URBAN PLANNING U.T. CHD. FORMERLY OF P.B. GOVT & MUST NOT BE ALTERED, COPIED OR USED IN WHOLE OR IN PART WITHOUT THE PERMISSION OF THIS DEPTT. IN WRITING.
- THE LOCATION OF CHECK POST & GATE ETC. IS OPTIONAL, BUT SHALL CONFORM TO THE ZONING PLAN OF THE DIFFERENT SOCIETIES.
- PLINTH LEVEL IS TO BE OBTAINED FROM THE OFFICE OF THE CHIEF ARCHITECT CHD. ADMN BEFORE STARTING CONSTRUCTION.
- EXPOSED BRICK WORK SHALL MEAN FAIR FACE BRICK WORK WITHOUT ANY PAINT OR COLOUR WASH EXCEPT DEEP RAKED FINISHING.
- M.S. SECTIONS CONFORMING TO I.S.I. SPECIFICATIONS SHALL BE USED.
- THIS DRG IS TO BE READ IN CONJUNCTION WITH DRG. No. 2 OF JOB No. 2507.
- FLOOR SPECIFICATIONS ARE OPTIONAL.
- THIS DRG IS SUGGESTIVE IN NATURE & THE LOCATION OF CHECK-POST, WICKET GATE & MAIN GATE IS INTER CHANGEABLE (MIRROR IMAGE IS ALSO ALLOWED) AS PER SITE CONDITIONS SUBJECT TO THE APPROVAL OF CHIEF ADMINISTRATOR CAPITAL PROJECT U.T.

NOTE:- THIS DRAWING HAS BEEN COMPUTERISED ON 06-09-10 FROM DRG. No. 1 JOB No. 2507

APPROVAL OF AMENDED NOTES RECEIVED FROM THE FINANCE CLM: CHIEF ADMINISTRATOR CHD. ADMINISTRATION VIDE MEMO No. 143-U.T.F.(3) 2001/581 CHD. DATED 23.1.2001

SCHEDULE OF JOINERY

TYPE	SIZE	CILL	TOP	REMARKS
D	2'-7½" x 6'-9"	-	6'-9"	
D1	2'-3" x 6'-9"	-	6'-9"	
W	1'-6" x 4'-0"	2'-9"	6'-9"	
W1	2'-3" x 1'-6"	5'-3"	6'-9"	

S.No. DESCRIPTION SIGN DATE

REVISIONS

Sd/- S.K. MIDHA 13.7.95 CHIEF ARCHITECT	Sd/- P.C. KANSAL 13.7.95 SENIOR ARCHITECT.
Sd/- SUNITA MONGA 13.7.95 ARCHITECT.	Sd/- P.S.SACHDEVA 13.7.95 ASSTT. ARCHITECT.

OFFICE OF THE CHIEF ARCHITECT U.T. CHANDIGARH

SCALE:- ½" TO A FOOT DATE: 26.5.95

BHUPINDER KAUR DRAWN BY JOB No. 2507 DRG. No. 1

ARCHITECTURAL CONTROL FOR CHECK-POST, BOUNDARY WALL, GATE POSTS, WICKET-GATE ETC. FOR THE CO-OPERATIVE HOUSING BUILDING SOCIETIES IN VARIOUS SECTORS.

STD. DESIGN OF CHECK POST

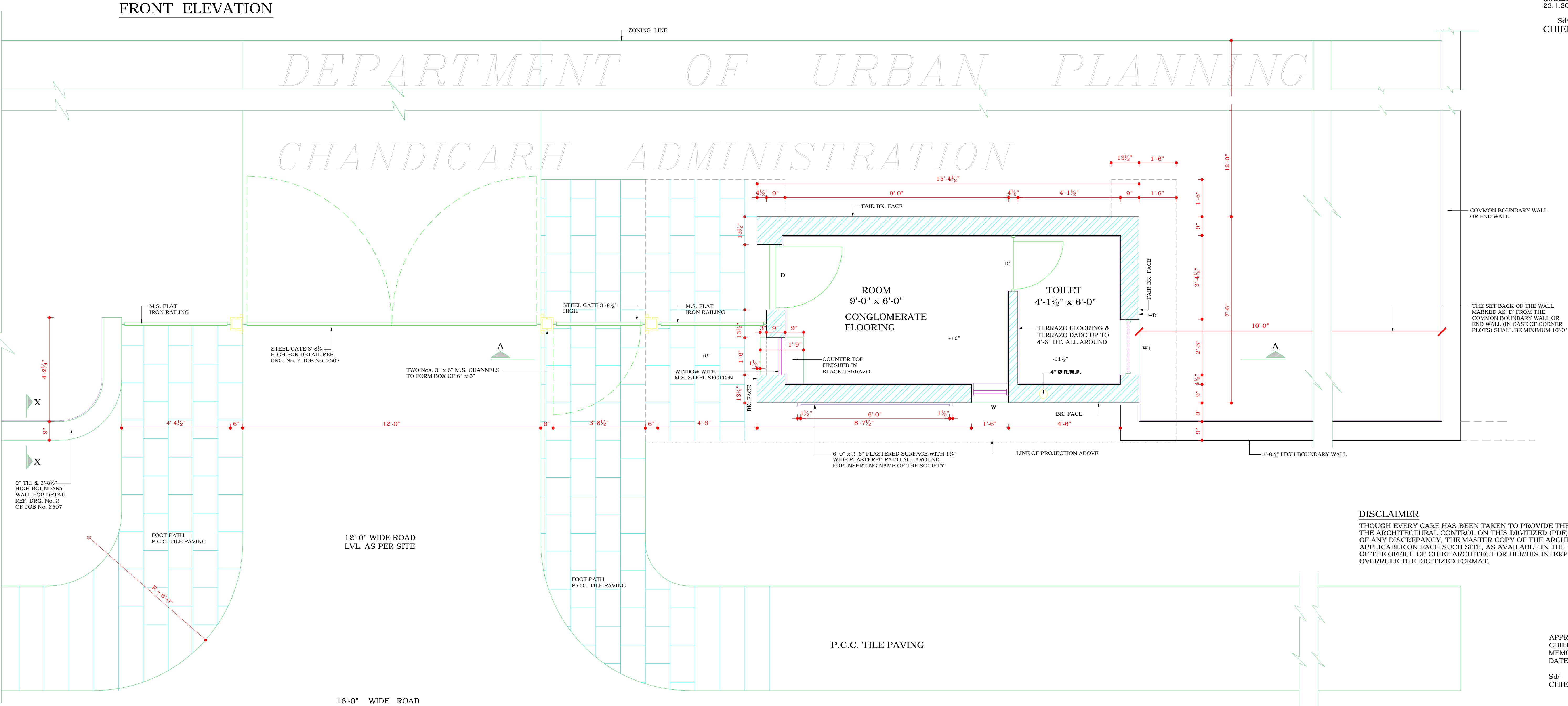
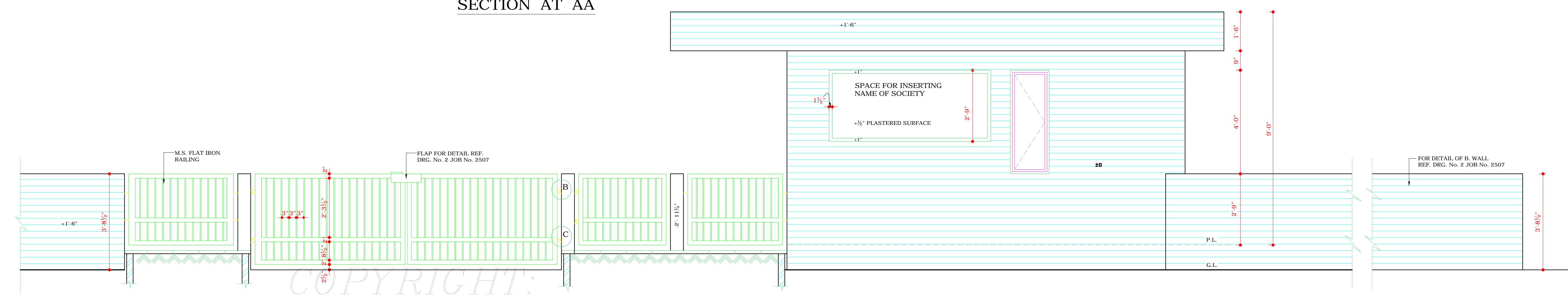
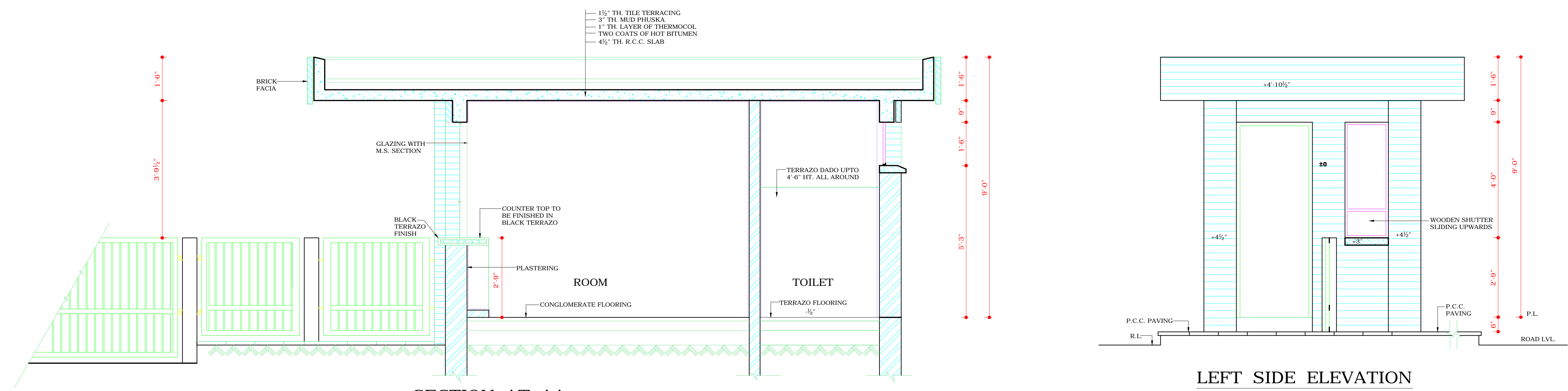

DISCLAIMER
THOUGH EVERY CARE HAS BEEN TAKEN TO PROVIDE THE CORRECT VERSION OF THE ARCHITECTURAL CONTROL ON THIS DIGITIZED (PDF) FORMAT, YET IN CASE OF ANY DISCREPANCY, THE MASTER COPY OF THE ARCHITECTURAL CONTROL APPLICABLE ON EACH SUCH SITE, AS AVAILABLE IN THE COMMERCIAL RECORD OF THE OFFICE OF CHIEF ARCHITECT OR HERHIS INTERPRETATION WILL OVERRULE THE DIGITIZED FORMAT.

APPROVAL RECEIVED FROM THE CHIEF ADMINISTRATOR VIDE MEMO No. 1633-UTFH(4)-95 DATED 17.1.96
Sd/- CHIEF ADMINISTRATOR