

SECTION AT A B

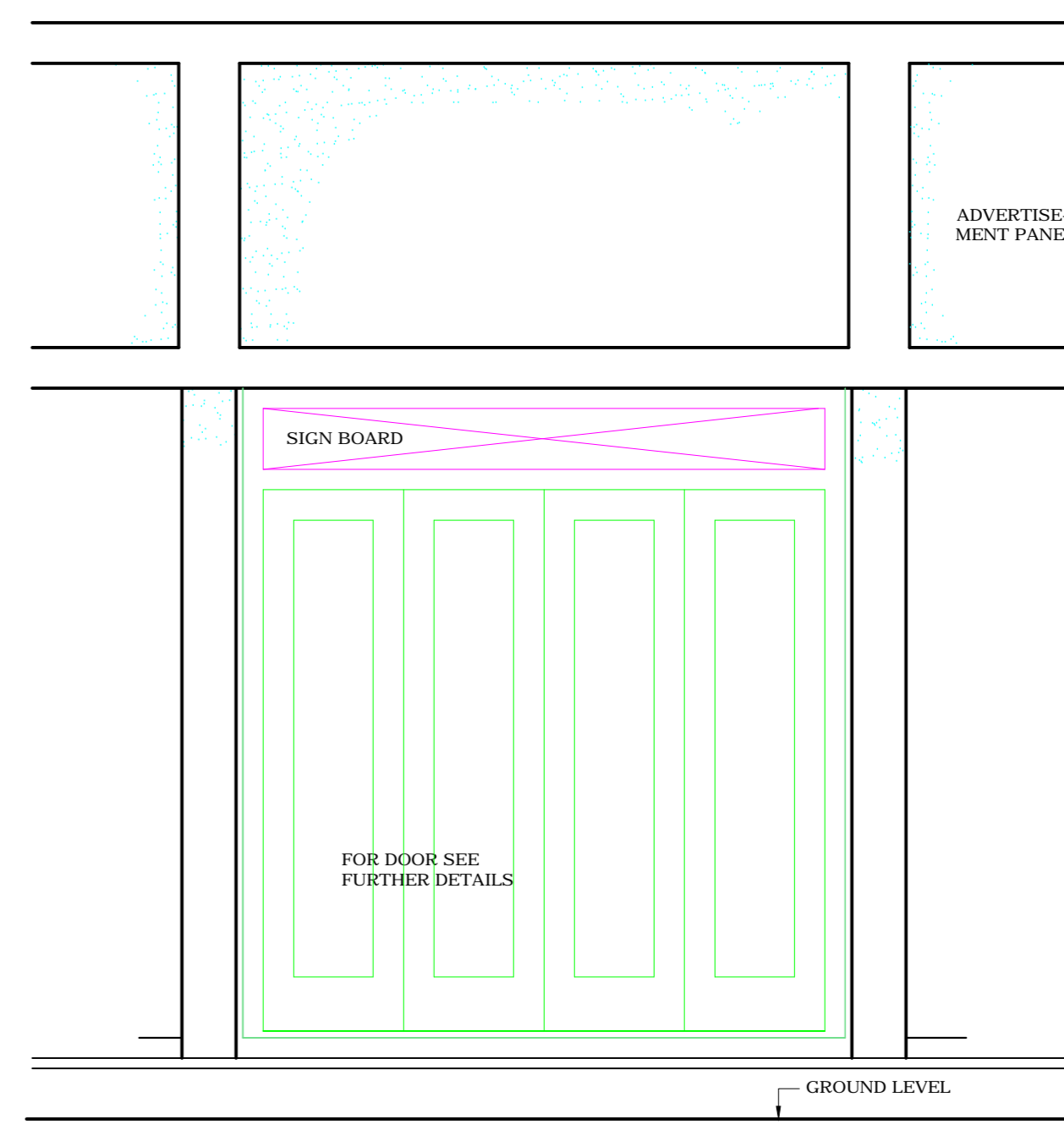

ELEVATION

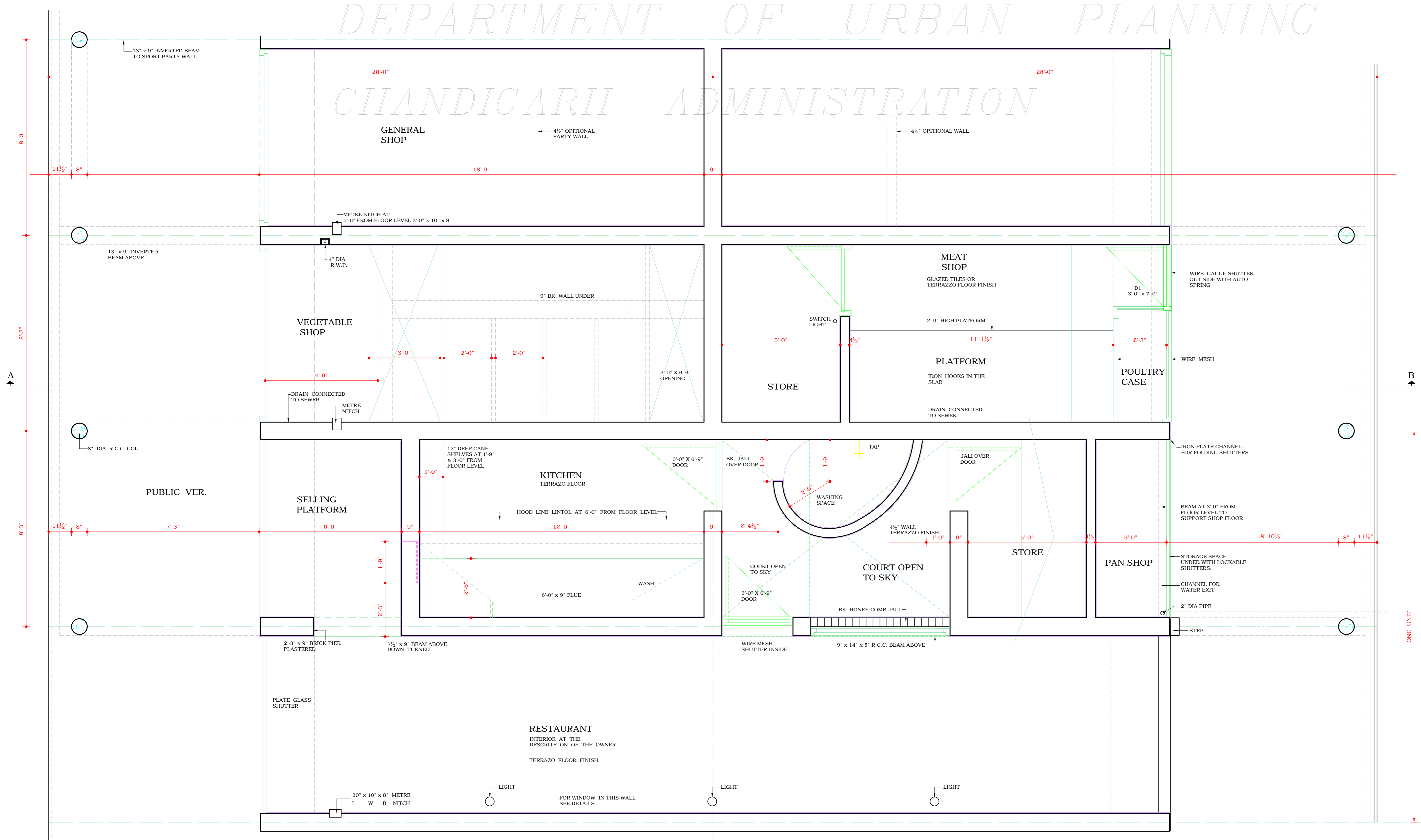

COPYRIGHT:
DEPARTMENT OF URBAN PLANNING
CHANDIGARH ADMINISTRATION

DEPARTMENT OF ARCHITECTURE U.T.

S.No.	NOTES
1.	THIS DRG. IS THE PROPERTY OF THE DEPTT. OF ARCHITECTURE, CHANDIGARH U.T. AND FORMERLY THE GOVT. OF PUNJAB, AND MUST NOT BE ALTERED, COPIED OR USED IN WHOLE OR IN PART WITHOUT THE PERMISSION OF THIS DEPTT. IN WRITING.
2.	FOR BOOTHS IN SECTOR 8 SIZE IS TO BE ADOPTED 25'-4 1/2" INSTEAD OF 28'-0" AS IN DRG. No. 19 JOB No. 9
3.	DOUBLE ROOFING OVER VERANDAH IS TO BE OMITTED.
4.	THIS DRG. IS ACTUALLY TRACED FROM DRG. No. 2 OF JOB No. 68C ON DATED 1-12-76

NOTE:
THIS DRAWING HAS BEEN COMPUTERISED ON 06-02-09 FROM DRG. No. 2, JOB No. 68-C

S.No.	DESCRIPTION	DATE	SIGN
REVISIONS			
SD- S.L. VERMA 5-10-70 CHIEF ADMINISTRATOR			
SD- M.N. SHARMA 3-10-70 CHIEF ARCHITECT			SENIOR ARCHITECT
SD- B.P. MATHUR ARCHITECT			ASSTT. ARCHITECT

OFFICE OF THE CHIEF ARCHITECT CHANDIGARH

SCALE - 1/2" TO A FOOT DATE - 22.3.57

DRAWN S.D. SHARMA	JOB No. 68-C	DRG. No. 2
----------------------	-----------------	---------------

ATTESTED AS TRUE COPY
Sd/- BALVINDER SAINI
14.1.92
ASSTT. ARCHITECT

DISCLAIMER
THOUGH EVERY CARE HAS BEEN TAKEN TO PROVIDE THE CORRECT VERSION OF THE ARCHITECTURAL CONTROL ON THIS DIGITIZED (PDF) FORMAT, YET IN CASE OF ANY DISCREPANCY, THE MASTER COPY OF THE ARCHITECTURAL CONTROL APPLICABLE ON EACH SUCH SITE, AS AVAILABLE IN THE COMMERCIAL RECORD OF THE OFFICE OF CHIEF ARCHITECT OR HERHIS INTERPRETATION WILL OVERRULE THE DIGITIZED FORMAT.

STANDARD DESIGN FOR BOOTHS IN SEC. 8, 10, 18, & 19. PLAN & SECTION.