

DEPARTMENT OF ARCHITECTURE. U.T.

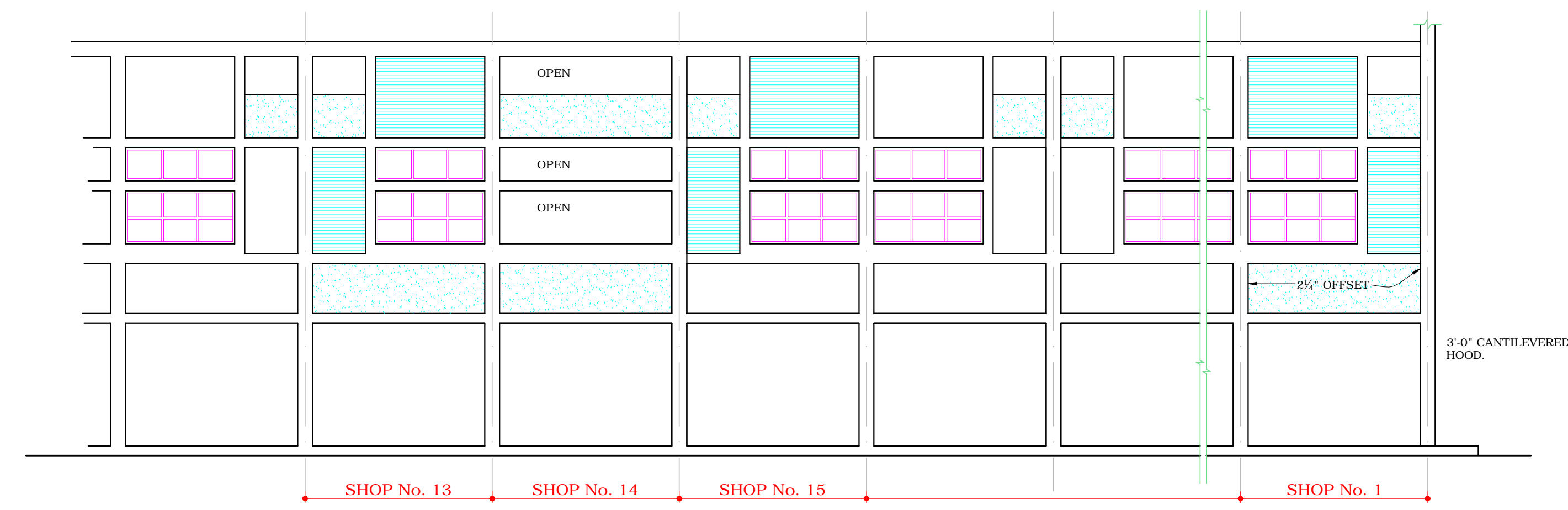

FRONT ELEVATION

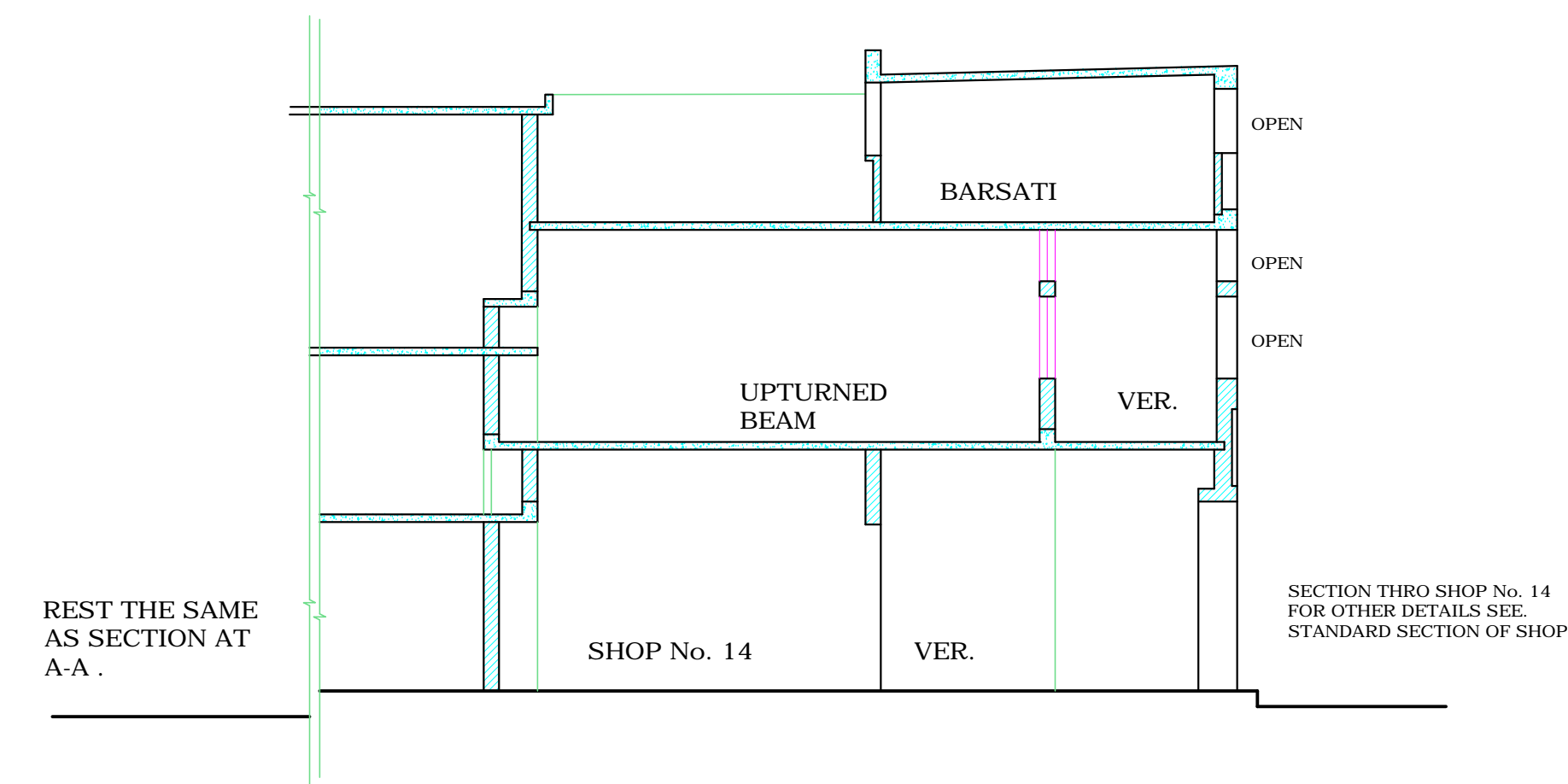
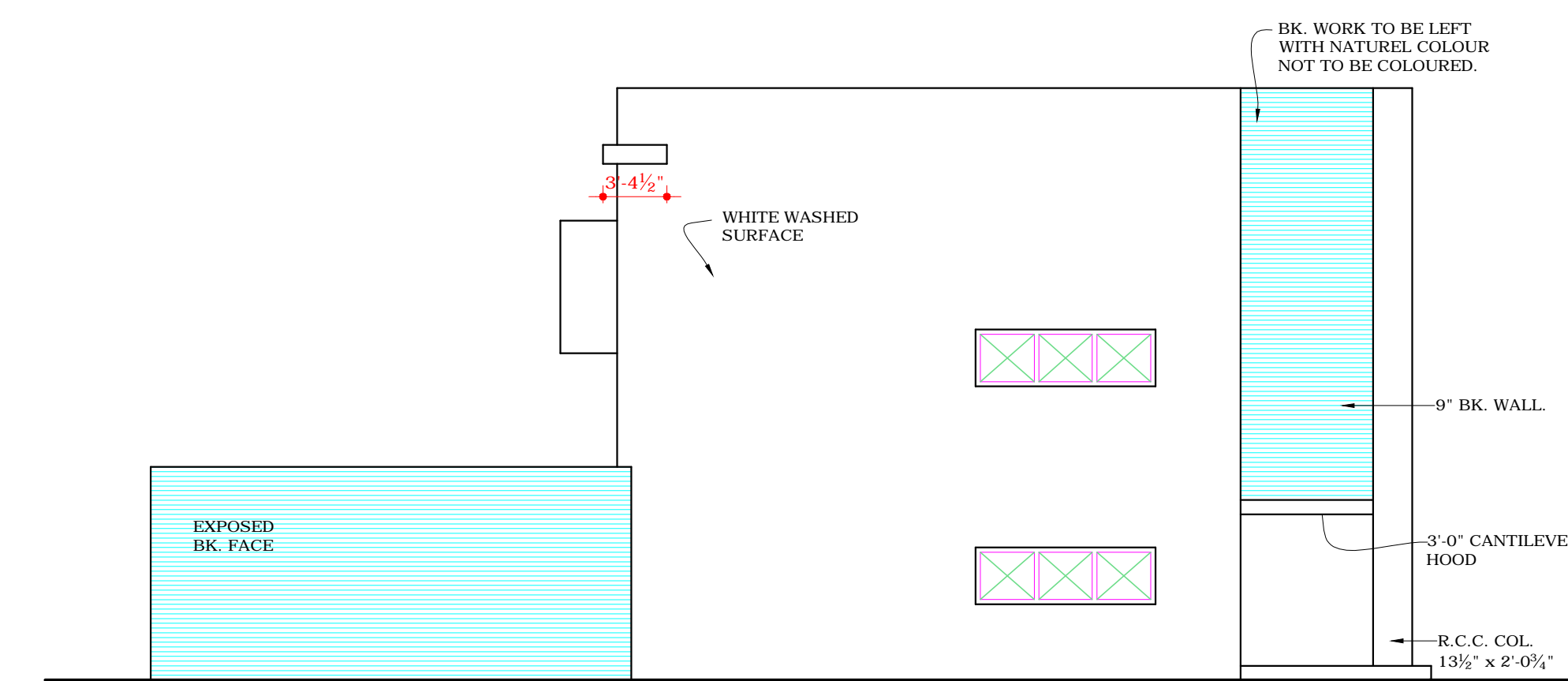

END ELEVATION OF SHOP No. (1)

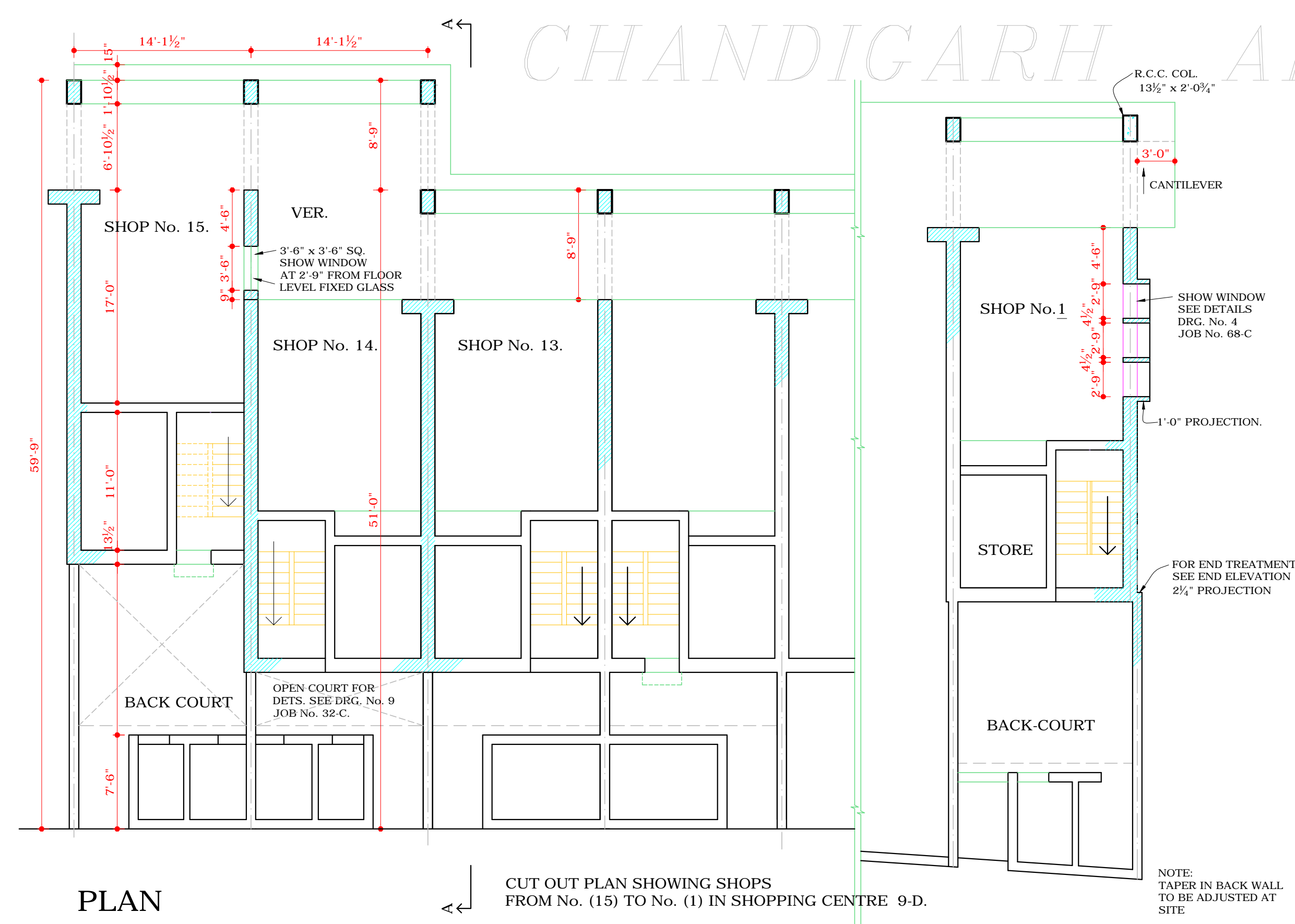

PLAN

CUT OUT PLAN SHOWING SHOPS FROM No. (15) TO No. (1) IN SHOPPING CENTRE 9-D.

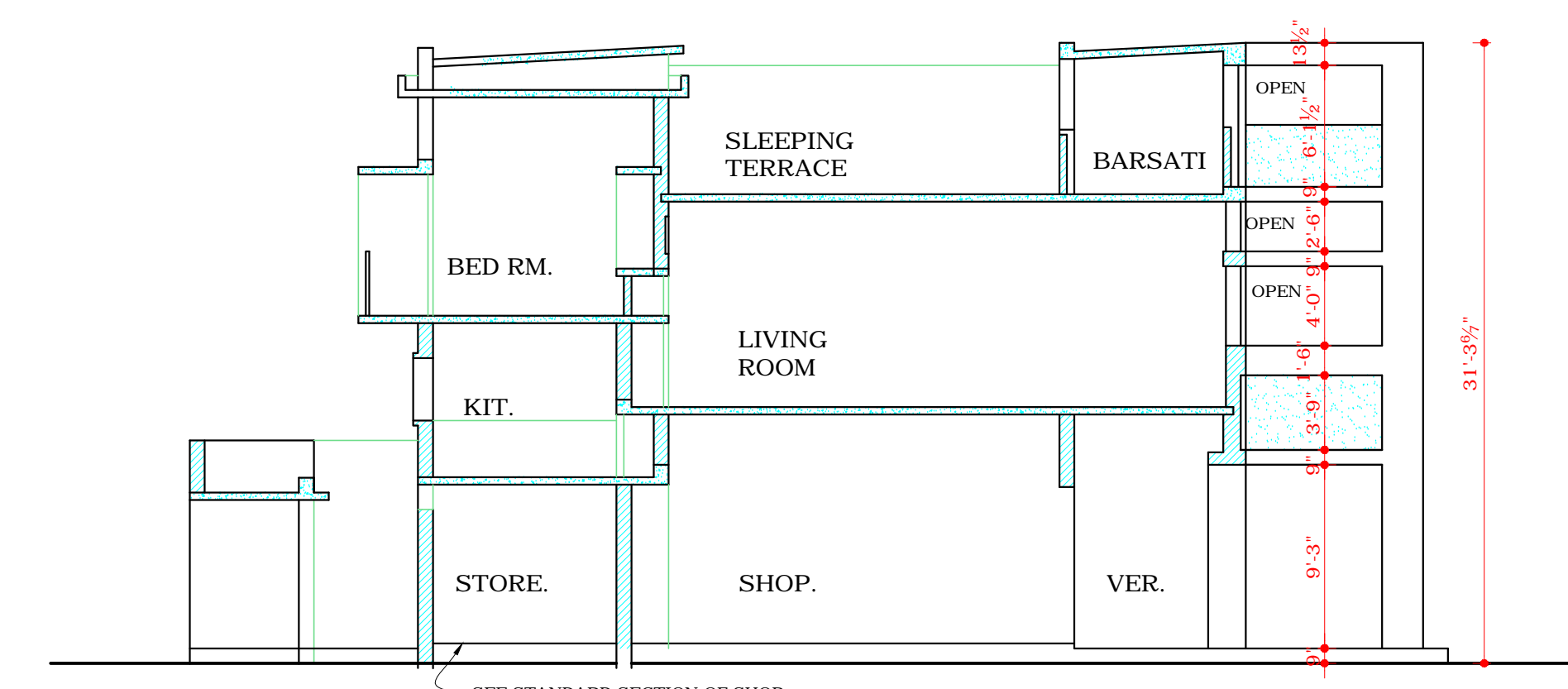

SECTION AT A-A FOR FURTHER DETAILS REF. DRG. No. 6 JOB No. 32-C.

DISCLAIMER

THOUGH EVERY CARE HAS BEEN TAKEN TO PROVIDE THE CORRECT VERSION OF THE ARCHITECTURAL CONTROL ON THIS DIGITIZED (PDF) FORMAT, YET IN CASE OF ANY DISCREPANCY, THE MASTER COPY OF THE ARCHITECTURAL CONTROL, APPLICABLE ON EACH SUCH SITE, AS AVAILABLE IN THE COMMERCIAL RECORD OF THE OFFICE OF CHIEF ARCHITECT OR HER/HIS INTERPRETATION WILL OVERRULE THE DIGITIZED FORMAT.

ATTESTED TRUE COPY.

Sd/- KUREKAR 21.2.77
ASSTT. ARCHITECT.

S.No. NOTES

- THIS DRAWING IS THE PROPERTY OF DEPTT. OF ARCHITECTURE U.T. CHANDIGARH AND FORMERLY OF THE P.B. GOVT. AND MUST NOT BE ALTERED COPIED OR USED IN WHOLE OR IN PART WITHOUT THE PERMISSION OF THIS DEPTT. IN WRITING.
- THIS DESIGN IS TO BE FOLLOWED BY THE PLOT HOLDERS OF PLOTS No.1, 7, 8, 9, 10, 11, 12, 13, 14, & 15 IN SECTOR -9.
- STANDARD SECTIONS TO BE FOLLOWED EXCEPT FOR CHANGES IN COURT YARD.
- THIS DRG. IS TO BE READ ALONG WITH DRG. No. (48 TO 53) JOB No. 32-C FOR DETAILS & REAR COURT YARD COVERAGE.

NOTE:
THIS DRAWING IS THE COMPUTERISED REPRODUCTION OF ORIGINAL DRG. No. 10 JOB No. 32-C DATED-25-02-09

S.No. DESCRIPTION DATE SIGN

REVISIONS

CHIEF ADMINISTRATOR

CHIEF ARCHITECT. SENIOR ARCHITECT.

Sd/- B.P. MATHUR, JUNIOR ARCHITECT. ASSTT. ARCHITECT.

OFFICE OF THE CHIEF ARCHITECT CHANDIGARH.

SCALE = 1/8 INCH TO A FOOT DATE -

DRAWN: REBRAWN NIRMAL KUMARI JOB No. 32-C DRG. No. 10

DETAIL OF SHOP No. 1 TO 15 SECTOR - 9-D

PLAN, ELEVATION, SECTION