

DEPARTMENT OF ARCHITECTURE.

NOTES.

- THIS DRG. IS THE PROPERTY OF THE DEPTT. OF ARCHITECTURE, CHANDIGARH, U.T. AND FORMERLY OF THE P.B. GOVT. AND MUST NOT BE ALTERED COPIED OR USED IN WHOLE OR IN PART WITHOUT THE PERMISSION OF THIS DEPTT. IN WRITING.
- REVISED ON 12.9.57.
- THIS DRG. IS ACUTUALLY TRACED FROM DRG. No. 25 OF JOB No. 32/C ON DATED 21.3.74.

Sd/-

NOTE:
THIS DRAWING IS THE COMPUTERISED REPRODUCTION OF ORIGINAL DRG. No. 25 JOB No. 32/C DATED- 19-05-09

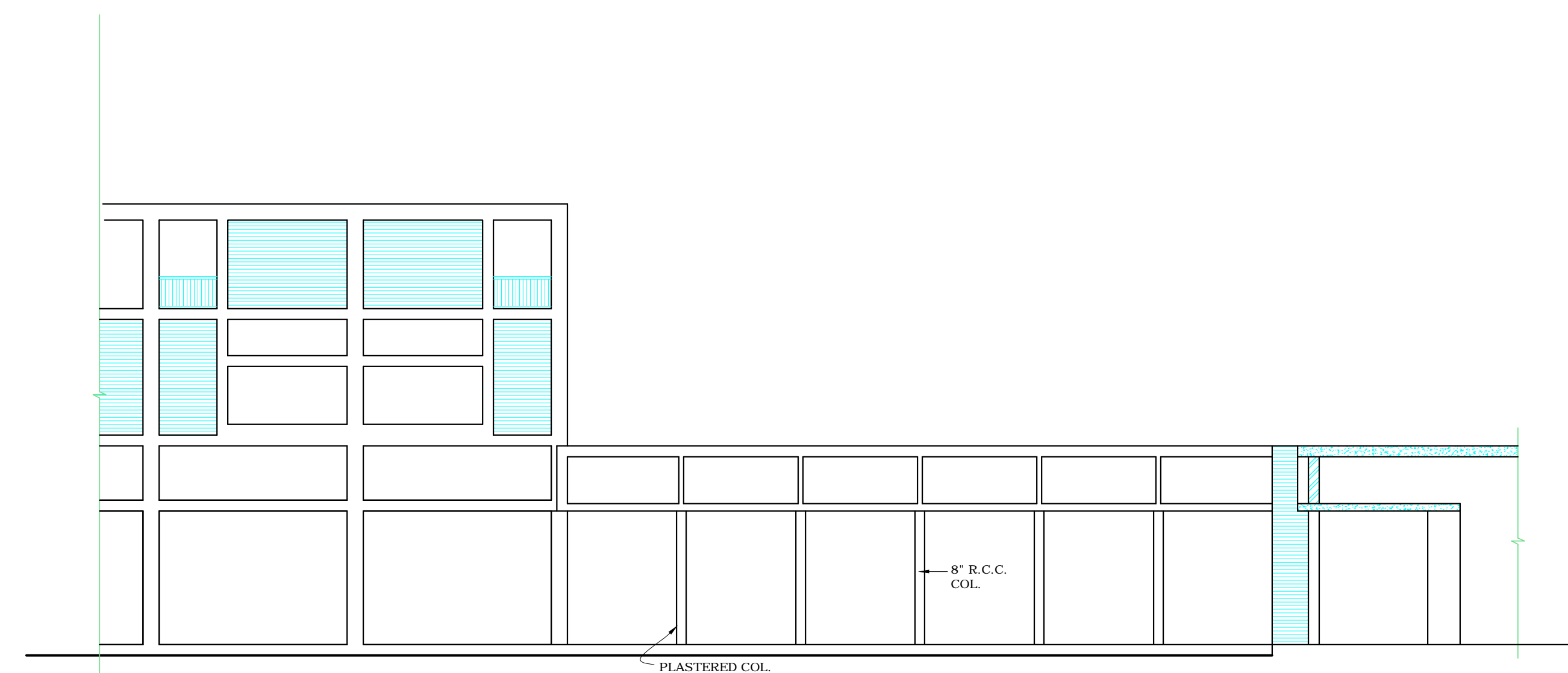
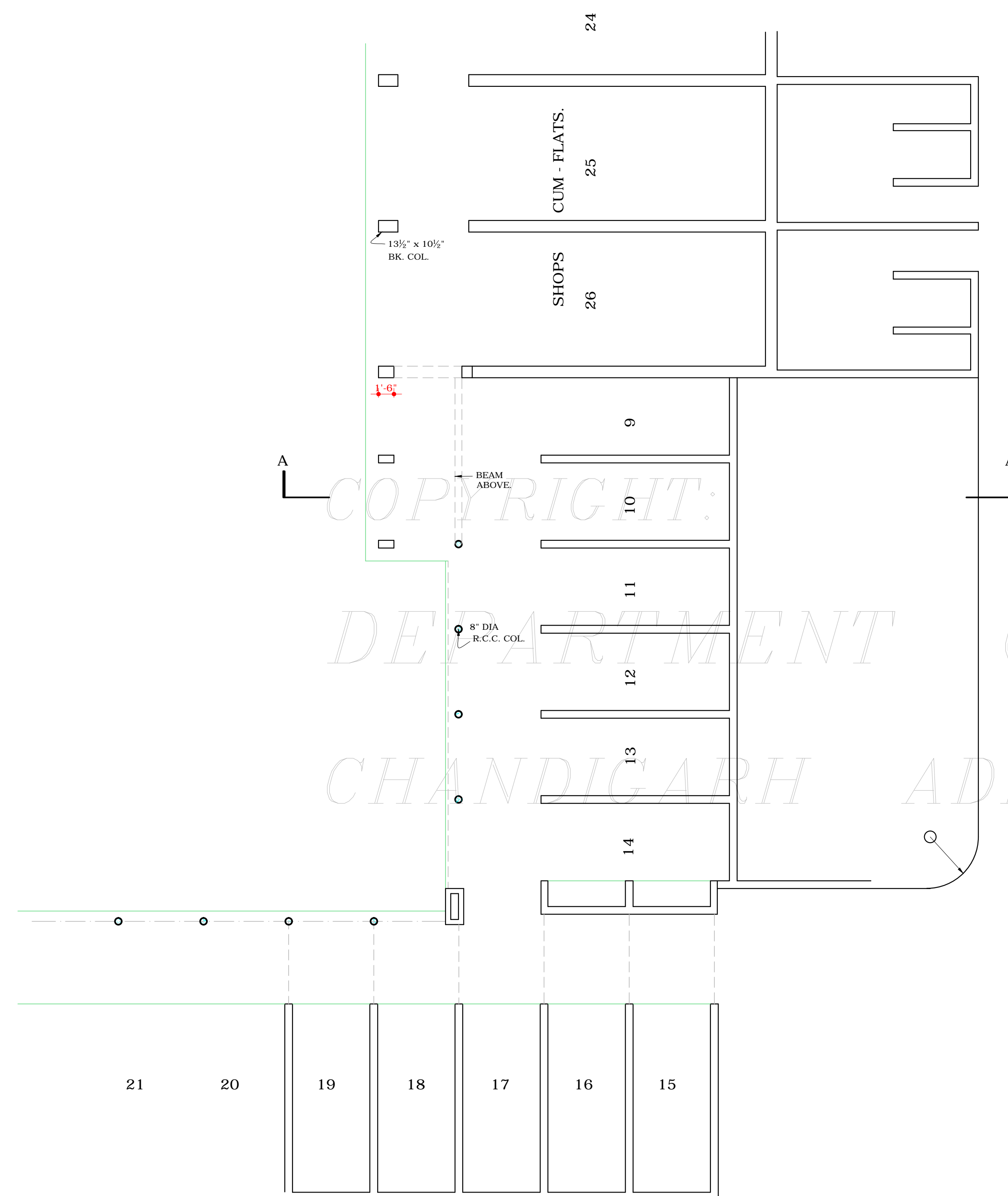

FRONT ELEVATION.

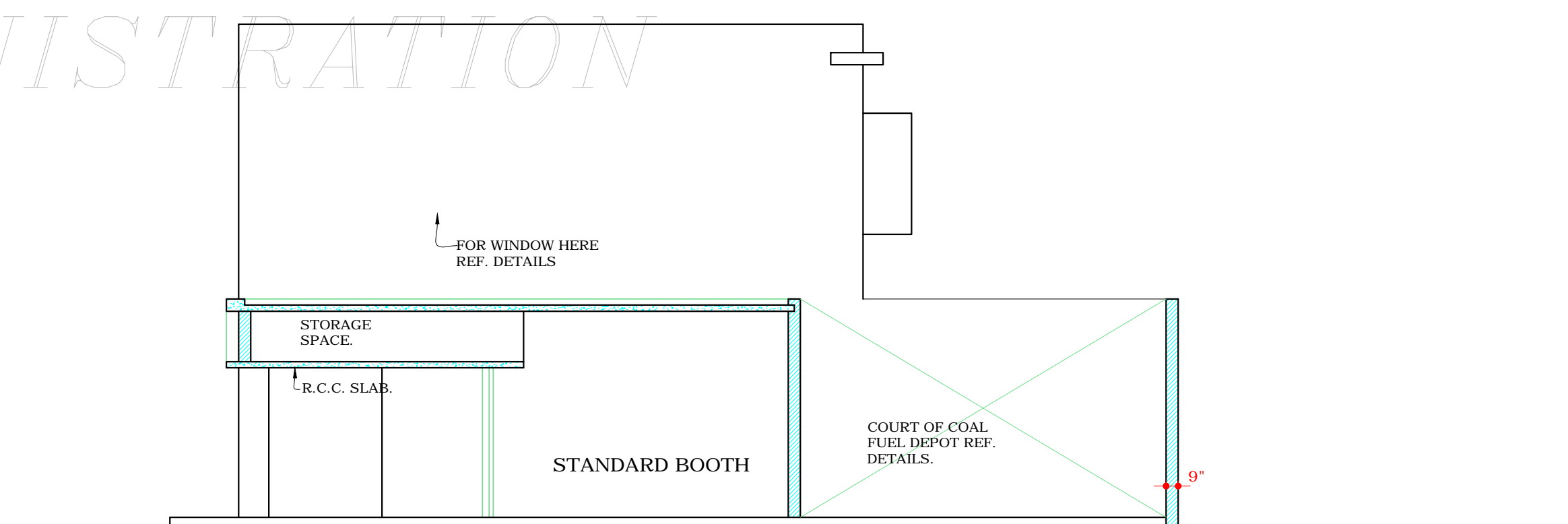

SECTION A - A'

COPYRIGHT:
DEPARTMENT OF URBAN PLANNING
CHANDIGARH ADMINISTRATION

DISCLAIMER

THOUGH EVERY CARE HAS BEEN TAKEN TO PROVIDE THE CORRECT VERSION OF THE ARCHITECTURAL CONTROL ON THIS DIGITIZED (PDF) FORMAT, YET IN CASE OF ANY DISCREPANCY, THE MASTER COPY OF THE ARCHITECTURAL CONTROL, APPLICABLE ON EACH SUCH SITE, AS AVAILABLE IN THE COMMERCIAL RECORD OF THE OFFICE OF CHIEF ARCHITECT OR HER/HIS INTERPRETATION WILL OVERRULE THE DIGITIZED FORMAT.

S.No.	DESCRIPTION	DATE	SIGN
-------	-------------	------	------

REVISIONS.

CHIEF ARCHITECT.	SENIOR ARCHITECT.
Sd/- B.P. MATHUR. JUNIOR - ARCHITECT.	ATTESTED TRUE COPY Sd/- KUREKAR 28.X.74 ASSITT. ARCHITECT.

OFFICE OF THE CHIEF ARCHITECT CHANDIGARH, U.T.

SCALE = 1/8" INCH TO A FOOT DATE - 24.11.56.

DRAWN S.D.S. Sd/- GURBIR SINGH 21st MARCH 1974	DRG. No. 25	JOB No. 32/C
---	----------------	-----------------

SHOPPING CENTRE SECTOR - 9 (REVISED)