

DEPARTMENT OF
ARCHITECTURE U.T.

S.NO. NOTES.

- THIS DRG. IS THE PROPERTY OF THE DEPTT. OF ARCHITECTURE, CHANDIGARH U.T. AND FORMERLY THE GOVT. OF PUNJAB AND MUST NOT BE ALTERED, COPIED OR USED IN WHOLE OR IN PART WITHOUT THE PERMISSION OF THIS DEPTT. IN WRITING.
- THIS DRG. IS TRACED FROM DRG. No. 3 OF JOB No. 68/B ON DATED 10.10.73 NIRMAL KUMARI.

NOTE:
THIS DRAWING IS THE COMPUTERISED REPRODUCTION OF ORIGINAL DRG. No. 3 JOB No. 68/B DATED: 23-01-09

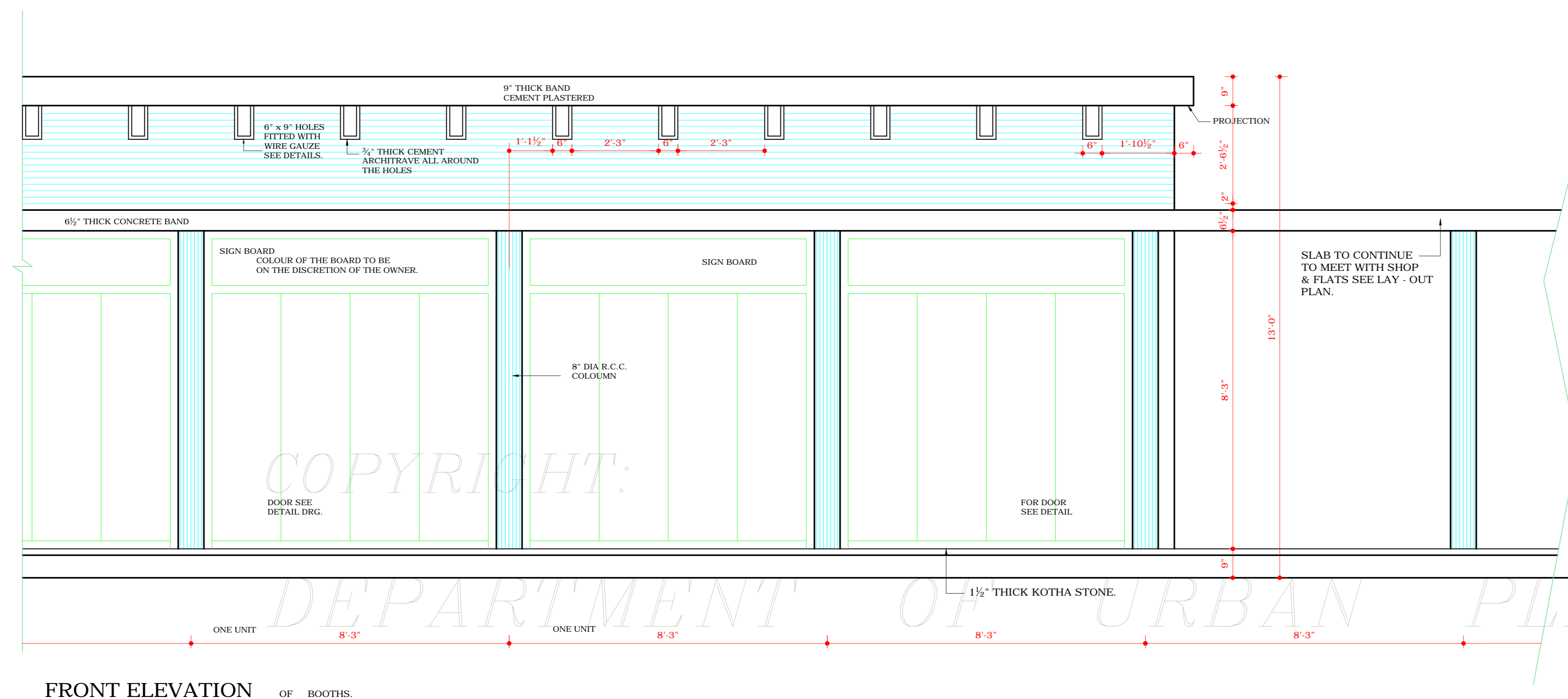

FRONT ELEVATION OF BOOTHS.

DEPARTMENT OF URBAN PLANNING
CHANDIGARH ADMINISTRATION

DISCLAIMER

THOUGH EVERY CARE HAS BEEN TAKEN TO PROVIDE THE CORRECT VERSION OF THE ARCHITECTURAL CONTROL ON THIS DIGITIZED (PDF) FORMAT, YET IN CASE OF ANY DISCREPANCY, THE MASTER COPY OF THE ARCHITECTURAL CONTROL APPLICABLE ON EACH SUCH SITE, AS AVAILABLE IN THE COMMERCIAL RECORD OF THE OFFICE OF CHIEF ARCHITECT OR HER/HIS INTERPRETATION WILL OVERRULE THE DIGITIZED FORMAT.

ATTESTED AS TRUE COPY

Sd/- KUREKAR
19.12.53
ASSTT. ARCHITECT.

S.NO.	DESCRIPTION	DATE	SIGN
REVISION			
CHIEF ADMINISTRATOR			
CHIEF ARCHITECT.	Sd/- JANE B. DREW. SENIOR ARCHITECT.		
JUNIOR ARCHITECT.	Sd/- B.P. MATHER ASSTT. ARCHITECT.		

REVISION

CHIEF ADMINISTRATOR

Sd/- JANE B. DREW.
SENIOR ARCHITECT.

Sd/- B.P. MATHER
JUNIOR ARCHITECT. ASSTT. ARCHITECT.

OFFICE OF THE CHIEF
ARCHITECT CHANDIGARH

SCALE - 1/2" TO A FOOT. DATE - 13.11.53

DRAWN HARBINDER SINGH	JOB No.	DRG. No.
RE DRAWN NIRMAL KUMARI	68/B	3

TYPICAL ELEVATION OF
BOOTH IN A ROW

IN SECTOR 9 AND
22- D ANNEXE